

DISTRICT I

1625 N. French Dr., Hobbs, NM 88240
Phone (575) 393-6161 Fax: (575) 393-6720

DISTRICT II

811 S. First St., Artesia, NM 88210
Phone (575) 746-1283 Fax: (575) 746-9720

DISTRICT III

1000 Rio Brazos Rd., Aztec, NM 87410
Phone (505) 334-6178 Fax: (505) 334-6170

DISTRICT IV

1226 S. St. Francis Dr., Santa Fe, NM 87505
Phone (505) 476-3460 Fax: (505) 476-3462State of New Mexico
Energy, Minerals and Natural Resources Department

JUL 10 2015

Form C-102
Revised August 1, 2011Submit one copy to appropriate
District Office

OIL CONSERVATION DIVISION RECEIVED

1226 South St. Francis Dr.
Santa Fe, New Mexico 87505

WELL LOCATION AND ACREAGE DEDICATION PLAT

☐ AMENDED REPORT

API Number 30-025-	Pool Code 97597	Pool Name JABALINA, DELAWARE, SW
Property Code 315023	Property Name BILLIKEN 7 FEDERAL	Well Number 2H
OGRID No. 6137	Operator Name DEVON ENERGY PRODUCTION LP	Elevation 3267

Surface Location

UL or lot No.	Section	Township	Range	Lot Idn	Feet from the	North/South line	Feet from the	East/West line	County
L	7	26 S	35 E	4	710	SOUTH	50	WEST	LEA

Bottom Hole Location If Different From Surface

UL or lot No.	Section	Township	Range	Lot Idn	Feet from the	North/South line	Feet from the	East/West line	County
I	7	26 S	35 E		1980	SOUTH	330	EAST	LEA
Dedicated Acres 160.71	Joint or Infill	Consolidation Code	Order No.						

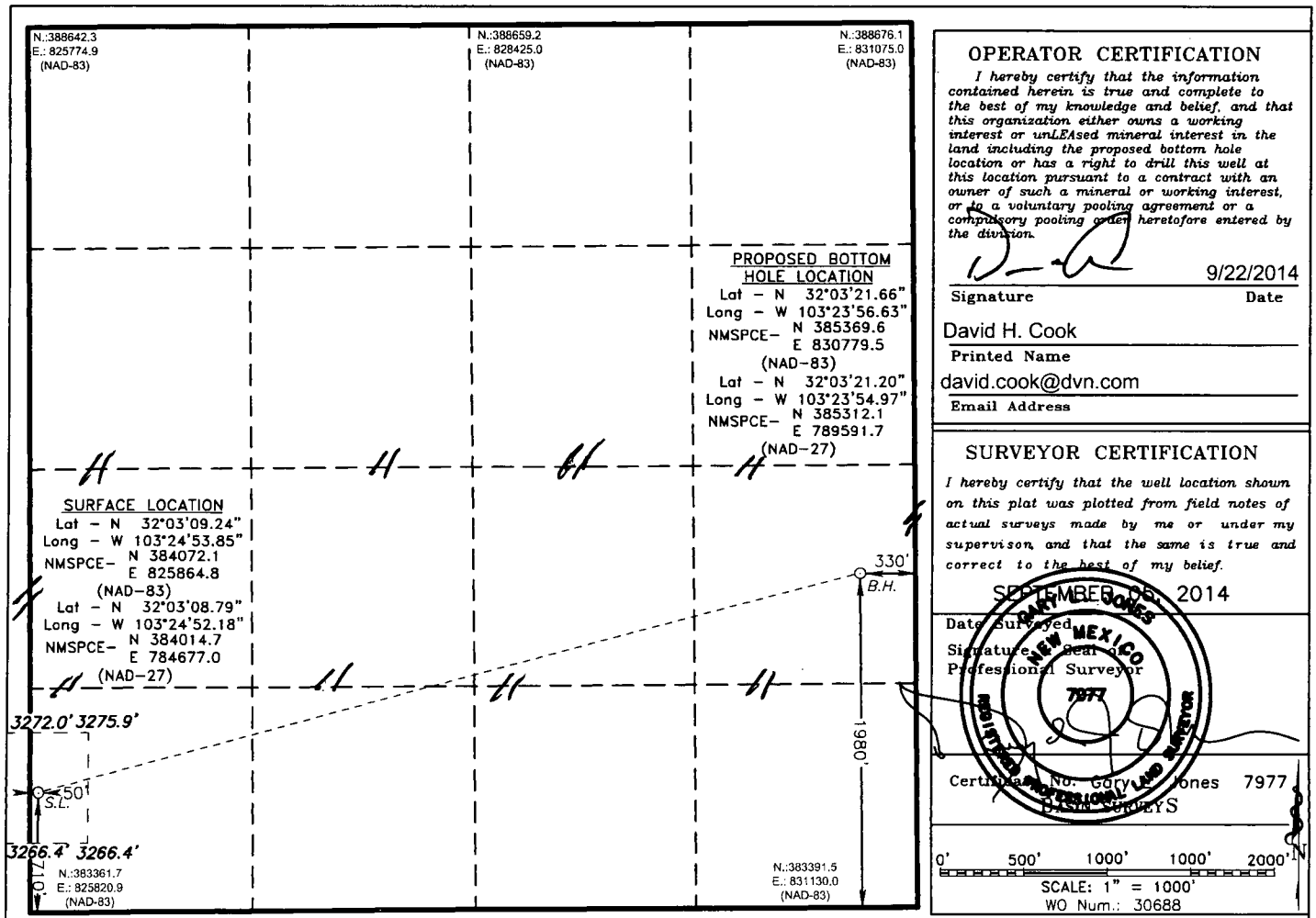
NO ALLOWABLE WILL BE ASSIGNED TO THIS COMPLETION UNTIL ALL INTERESTS HAVE BEEN CONSOLIDATED
OR A NON-STANDARD UNIT HAS BEEN APPROVED BY THE DIVISION

JUL 13 2015

ARCH SURVEY AREA

3270.6'

3274.7'

30'

210'

WELL BORE

175'

175'

175'

175'

50'

BILLIKEN 1H

210'

3266.2'

3265.3'

PROP. WELL PAD

TOP SOIL STOCKPILE

600'

3272.0'

3275.9'

3266.4'

650'

1059'

PROP. LSE RD. 1163.9'

EXISTING LEASE ROAD

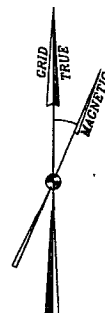
devon 

W.O. Number: 30688	Drawn By: K. NORRIS	Date: 09-09-2014	Survey Date: 09-05-2014	Sheet 1 of 1 Sheets
--------------------	---------------------	------------------	-------------------------	---------------------

SECTION 7, TOWNSHIP 26 SOUTH, RANGE 35 EAST. N.M.P.M.,
LEA COUNTY, NEW MEXICO.

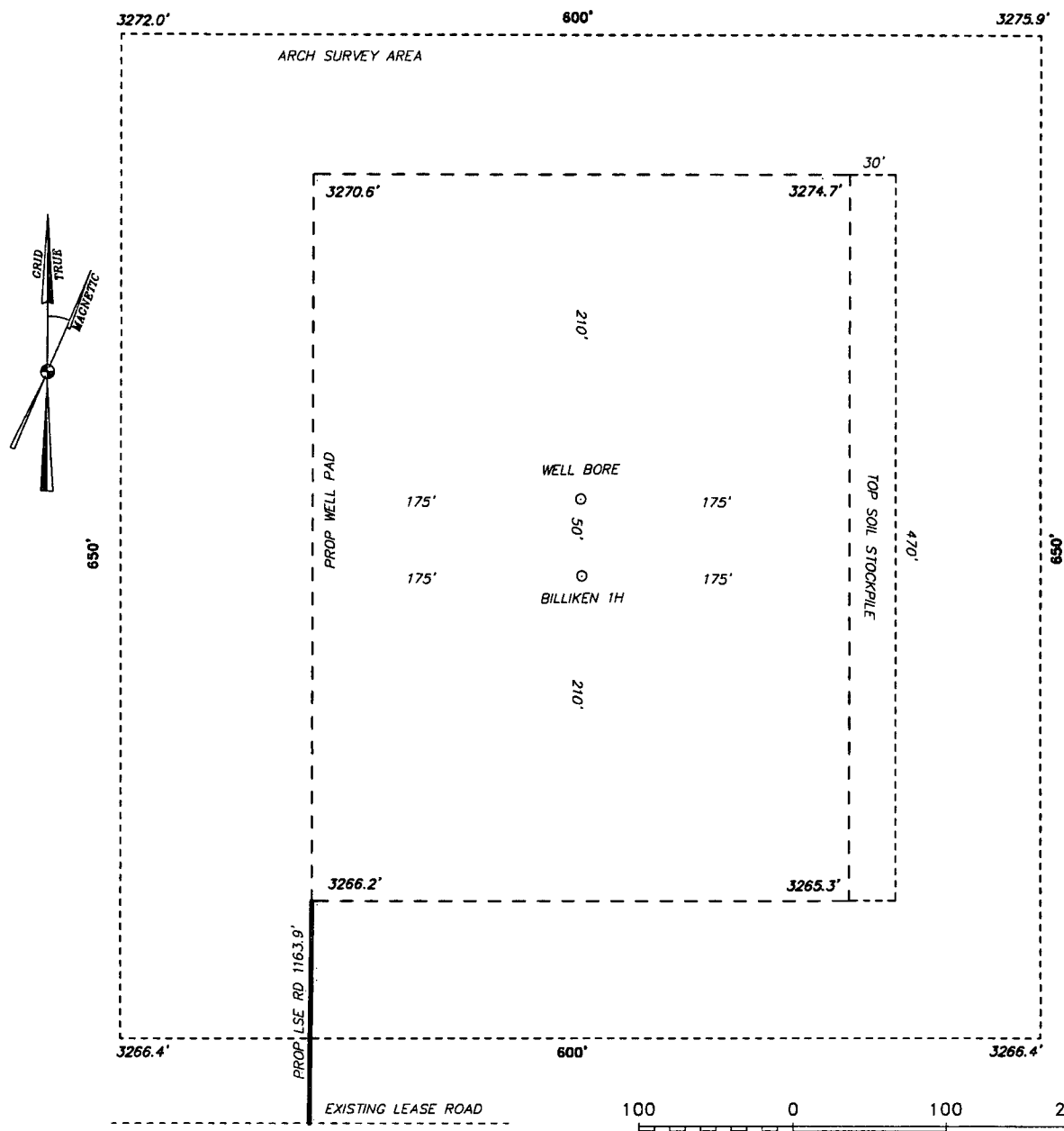

100 0 100 200 FEET
SCALE: 1" = 100'

devon

REF: BILLIKEN 7 FEDERAL #2H / WELL PAD TOPO

THE BILLIKEN 7 FEDERAL #2H LOCATED 710' FROM
THE SOUTH LINE AND 50' FROM THE WEST LINE OF
SECTION 7, TOWNSHIP 26 SOUTH, RANGE 35 EAST.

N.M.P.M., LEA COUNTY, NEW MEXICO.

basin
surveys
focused on excellence
in the oilfield

P.O. Box 1786
1120 N. West County Rd.
Hobbs, New Mexico 88241
(575) 393-7316 - Office
(575) 392-2206 - Fax
basinsurveys.com

W.O. Number: 30688 Drawn By: K. NORRIS Date: 09-09-2014 Survey Date: 09-05-2014 Sheet 1 of 1 Sheets

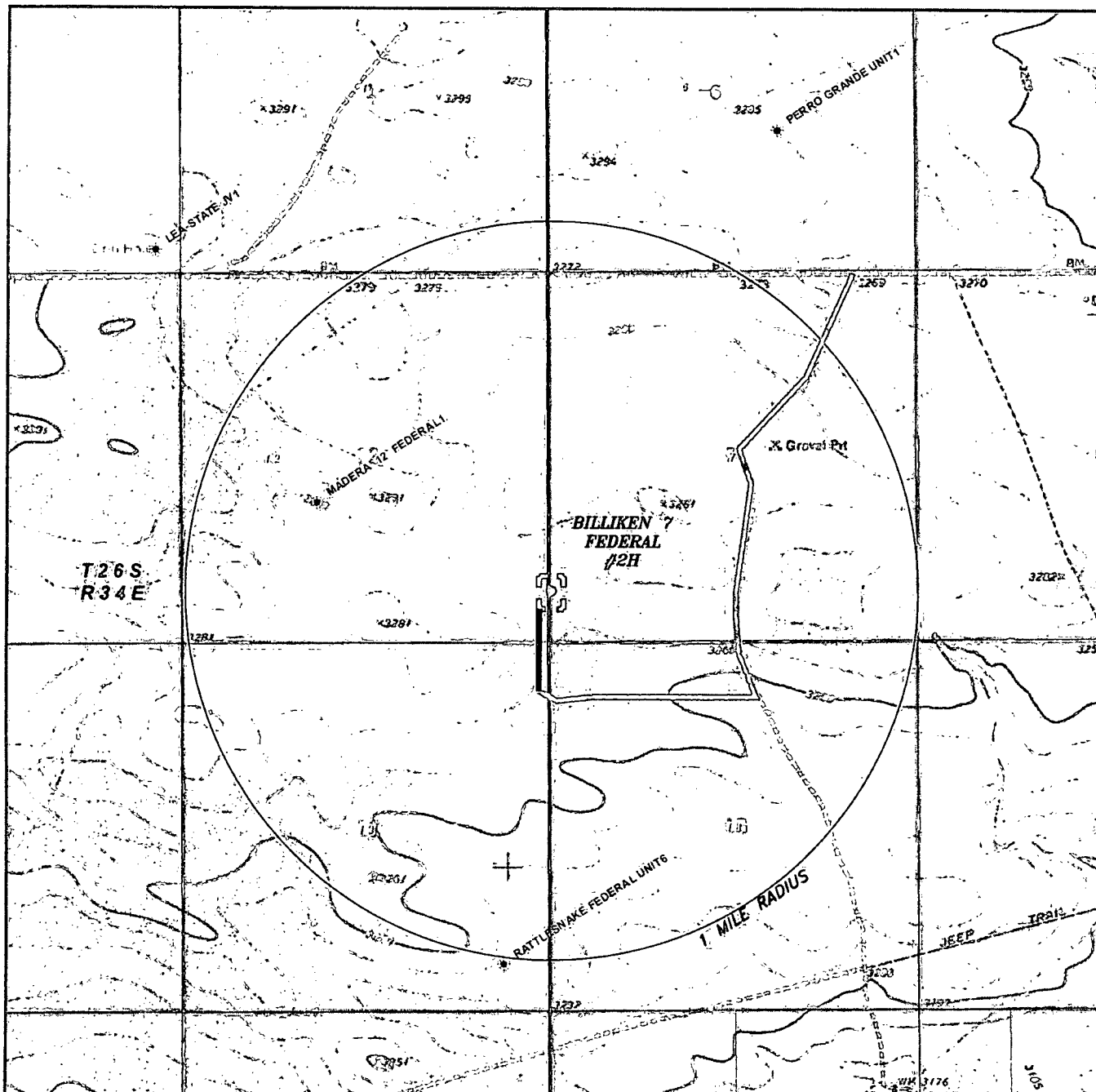

BILLIKEN 7 FEDERAL #2H
 Located 710' FSL and 50' FWL
 Section 7, Township 26 South, Range 35 East,
 N.M.P.M., Lea County, New Mexico.

basin
surveys
 focused on excellence
 in the oilfield

P.O. Box 1786
 1120 N. West County Rd.
 Hobbs, New Mexico 88241
 (575) 393-7316 - Office
 (575) 392-2206 - Fax
 basinsurveys.com

0' 1000' 2000' 3000' 4000'
 SCALE: 1" = 2000'
 W.O. Number: KAN 30688
 Survey Date: 09-05-2014
 YELLOW TINT - USA LAND
 BLUE TINT - STATE LAND
 NATURAL COLOR - FEE LAND

devon

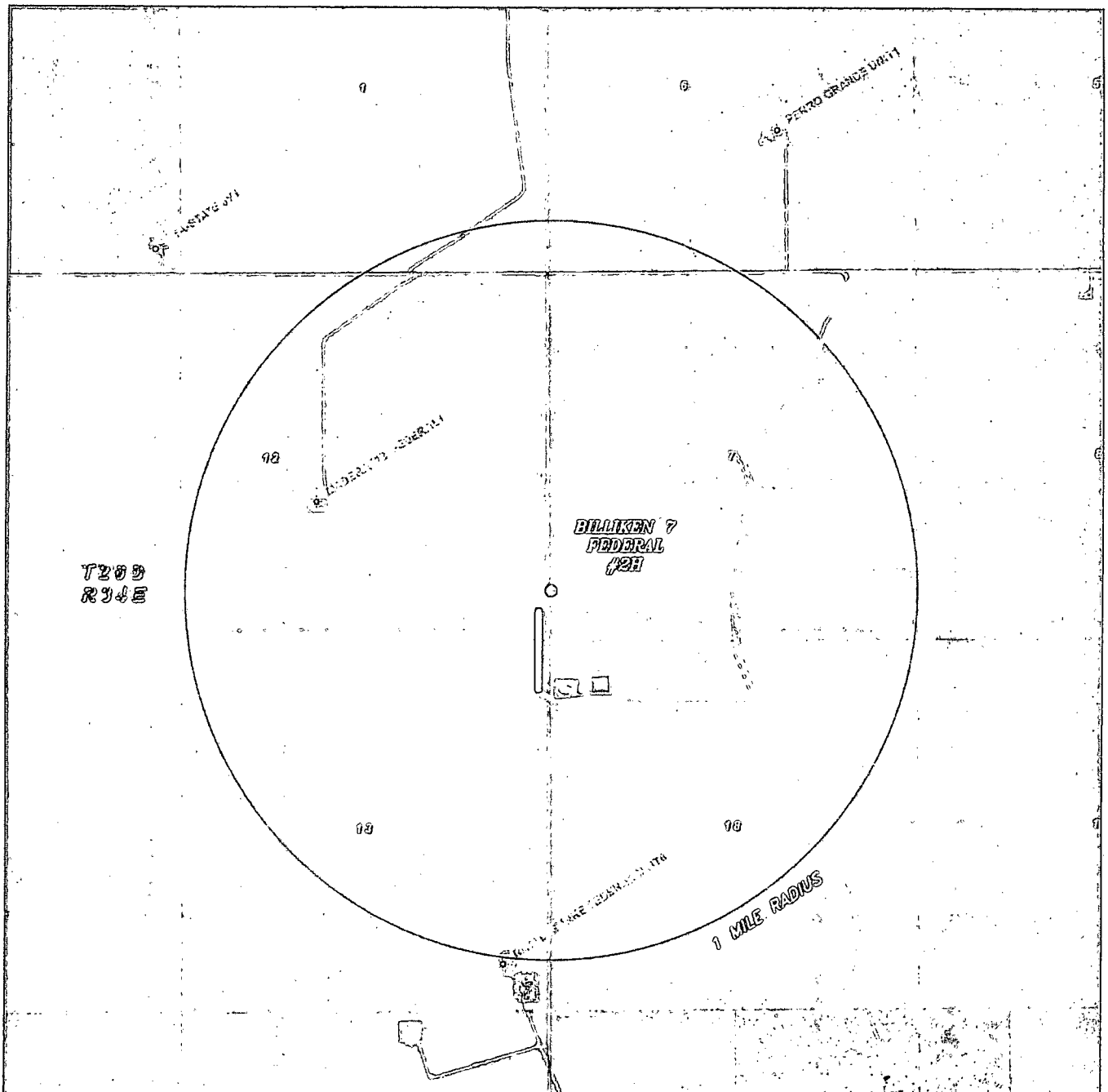

BILLIKEN 7 FEDERAL #2H
 Located 710' FSL and 50' FWL
 Section 7, Township 26 South, Range 35 East,
 N.M.P.M., Lea County, New Mexico.

basin
surveys

focused on excellence
 in the oilfield

P.O. Box 1786
 1120 N. West County Rd.
 Hobbs, New Mexico 88241
 (575) 393-7316 - Office
 (575) 392-2206 - Fax
 basinsurveys.com

0' 1000' 2000' 3000' 4000'

SCALE: 1" = 2000'

W.O. Number: KAN 30688

Survey Date: 09-05-2014

YELLOW TINT - USA LAND
 BLUE TINT - STATE LAND
 NATURAL COLOR - FEE LAND

devon

