

Submit 1 Copy To Appropriate District Office
 District I - (575) 393-6161
 1625 N. French Dr., Hobbs, NM 88240
 District II - (575) 748-1283
 811 S. First St., Artesia, NM 88210
 District III - (505) 334-6178
 1000 Rio Brazos Rd., Aztec, NM 87410
 District IV - (505) 476-3460
 1220 S. St. Francis Dr., Santa Fe, NM 87505

State of New Mexico
 Energy, Minerals and Natural Resources

Form C-103
 Revised July 18, 2013

OIL CONSERVATION DIVISION
 1220 South St. Francis Dr.
 Santa Fe, NM 87505

SUNDRY NOTICES AND REPORTS ON WELLS (DO NOT USE THIS FORM FOR PROPOSALS TO DRILL OR TO DEEPEN OR PLUG BACK TO A DIFFERENT RESERVOIR. USE "APPLICATION FOR PERMIT" (FORM C-101) FOR SUCH PROPOSALS.)		WELL API NO. 30-04100029
1. Type of Well: Oil Well <input type="checkbox"/> Gas Well <input checked="" type="checkbox"/> Other (Injector)		5. Indicate Type of Lease STATE <input type="checkbox"/> FEE <input checked="" type="checkbox"/>
2. Name of Operator EOR Operating Company		6. State Oil & Gas Lease No.
3. Address of Operator 777 N. Eldridge Parkway, Suite 150 Houston, TX 77079		7. Lease Name or Unit Agreement Name Milnesand San Andres Unit
4. Well Location Unit Letter N: 660 feet from the South line and 1980 feet from the West line Section 7 Township 8S Range 35E NMPM Roosevelt County		8. Well Number #122
11. Elevation (Show whether DR, RKB, RT, GR, etc.) 4240 GR		9. OGRID Number 257420
10. Pool name or Wildcat San Andres		

12. Check Appropriate Box to Indicate Nature of Notice, Report or Other Data

NOTICE OF INTENTION TO: PERFORM REMEDIAL WORK <input type="checkbox"/> PLUG AND ABANDON <input type="checkbox"/> TEMPORARILY ABANDON <input type="checkbox"/> CHANGE PLANS <input type="checkbox"/> PULL OR ALTER CASING <input type="checkbox"/> MULTIPLE COMPL <input type="checkbox"/> DOWNHOLE COMMINGLE <input type="checkbox"/> CLOSED-LOOP SYSTEM <input type="checkbox"/> OTHER: <input type="checkbox"/>		SUBSEQUENT REPORT OF: REMEDIAL WORK <input type="checkbox"/> ALTERING CASING <input type="checkbox"/> COMMENCE DRILLING OPNS. <input type="checkbox"/> P AND A <input type="checkbox"/> CASING/CEMENT JOB <input type="checkbox"/> OTHER: <input checked="" type="checkbox"/>	
--------------------------------------------------------------------------------------------------------------------------------------------------------------------------------------------------------------------------------------------------------------------------------------------------------------------------------------------------------------------------------------------------------------------------------------------	--	--------------------------------------------------------------------------------------------------------------------------------------------------------------------------------------------------------------------------------------------------------------------------------------------------	--

13. Describe proposed or completed operations. (Clearly state all pertinent details, and give pertinent dates, including estimated date of starting any proposed work). SEE RULE 19.15.7.14 NMAC. For Multiple Completions: Attach wellbore diagram of proposed completion or recompletion.

MIT test witnessed on 8/12/15

Spud Date: Rig Release Date:

I hereby certify that the information above is true and complete to the best of my knowledge and belief.

SIGNATURE Jamie Hogue TITLE VP Regulatory Affairs DATE 8/24/15
 Type or print name Jamie Hogue E-mail address: jhogue@enhancedoilres.com PHONE: 832-485-8502
For State Use Only
 APPROVED BY: Bill Semanuel TITLE Staff Manager DATE 9/23/2015
 Conditions of Approval (if any):

SEP 24 2015

jm

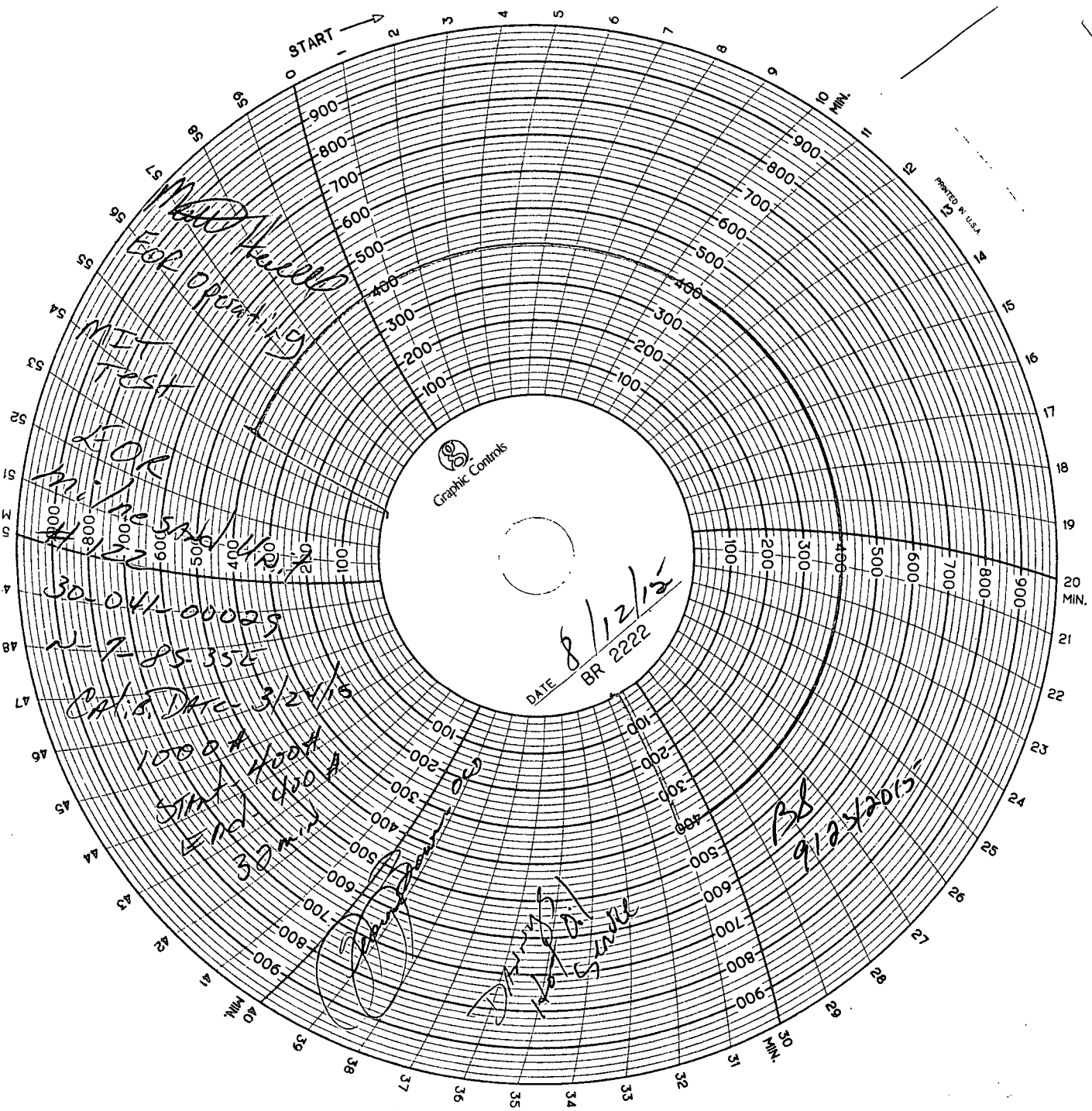

START →

Graphic Controls

DATE 8/12/12
BR 2222

Milne
FOR OPER. 19

MIL
TEST

Milne
#122
30-041-00029
N-7-85-352

CR. & DATE 3/24/15

1000 A
500 A
250 A
125 A
62.5 A
31.25 A
15.625 A
7.8125 A
3.90625 A
1.953125 A
976.5625 A
488.28125 A
244.140625 A
122.0703125 A
61.03515625 A
30.517578125 A
15.2587890625 A
7.62939453125 A
3.814697265625 A
1.9073486328125 A
953.67431640625 A
476.837158203125 A
238.4185791015625 A
119.20928955078125 A
59.604644775390625 A
29.8023223876953125 A
14.90116119384765625 A
7.450580596923828125 A
3.7252902984619140625 A
1.86264514923095703125 A
931.3225790625 A
465.66128953125 A
232.830644765625 A
116.4153223828125 A
58.20766119140625 A
29.103830595703125 A
14.5519152978515625 A
7.27595764892578125 A
3.637978824462890625 A
1.8189894122314453125 A
909.4947109375 A
454.74735546875 A
227.373677734375 A
113.6868388671875 A
56.84341943359375 A
28.421709716796875 A
14.2108548583984375 A
7.10542742919921875 A
3.552713714599609375 A
1.7763568572998046875 A
888.17735546875 A
444.088677734375 A
222.0443388671875 A
111.02216943359375 A
55.511084716796875 A
27.7555423583984375 A
13.87777117919921875 A
6.938885589599609375 A
3.4694427947998046875 A
1.73472139739990234375 A
867.36735546875 A
433.683677734375 A
216.8418388671875 A
108.42091943359375 A
54.210459716796875 A
27.1052298583984375 A
13.55261492919921875 A
6.776307464599609375 A
3.3881537322998046875 A
1.69407686614990234375 A
847.036735546875 A
423.518367734375 A
211.7591838671875 A
105.87959193359375 A
52.939795966796875 A
26.4698979833984375 A
13.23494899169921875 A
6.617474495849609375 A
3.3087372479248046875 A
1.65436862396240234375 A
826.518367734375 A
413.2591838671875 A
206.62959193359375 A
103.314795966796875 A
51.6573979833984375 A
25.82869899169921875 A
12.914349495849609375 A
6.4571747479248046875 A
3.22858737396240234375 A
1.614293686981201171875 A
807.018367734375 A
403.5091838671875 A
201.75459193359375 A
100.877295966796875 A
50.4386479833984375 A
25.21932399169921875 A
12.609661995849609375 A
6.3048309979248046875 A
3.15241549896240234375 A
1.576207749481201171875 A
788.0091836734375 A
394.00459183671875 A
197.0022959183671875 A
98.501147959183671875 A
49.25057397959183671875 A
24.6252869897959183671875 A
12.312643494897959183671875 A
6.15632174744897959183671875 A
3.0781608737244897959183671875 A
1.539080436862244897959183671875 A
769.50459183671875 A
384.7522959183671875 A
192.376147959183671875 A
96.18807397959183671875 A
48.0940369897959183671875 A
24.047018494897959183671875 A
12.02350924744897959183671875 A
6.0117546237244897959183671875 A
3.005877311862244897959183671875 A
1.50293865593112244897959183671875 A
751.50147959183671875 A
375.7507397959183671875 A
187.875369897959183671875 A
93.93768494897959183671875 A
46.9688424744897959183671875 A
23.484421237244897959183671875 A
11.74221061862244897959183671875 A
5.8711053093112244897959183671875 A
2.935552654655612244897959183671875 A
1.46777632732780612244897959183671875 A
733.7507397959183671875 A
366.875369897959183671875 A
183.43768494897959183671875 A
91.7188424744897959183671875 A
45.859421237244897959183671875 A
22.92971061862244897959183671875 A
11.4648553093112244897959183671875 A
5.732427654655612244897959183671875 A
2.86621382732780612244897959183671875 A
1.4331069136639030612244897959183671875 A
716.50147959183671875 A
358.2507397959183671875 A
179.125369897959183671875 A
89.56268494897959183671875 A
44.7813424744897959183671875 A
22.390671237244897959183671875 A
11.19533561862244897959183671875 A
5.5976678093112244897959183671875 A
2.798833904655612244897959183671875 A
1.39941695232780612244897959183671875 A
699.7507397959183671875 A
349.875369897959183671875 A
174.93768494897959183671875 A
87.4688424744897959183671875 A
43.734421237244897959183671875 A
21.86721061862244897959183671875 A
10.9336053093112244897959183671875 A
5.466802654655612244897959183671875 A
2.73340132732780612244897959183671875 A
1.3667006636639030612244897959183671875 A
683.2507397959183671875 A
341.625369897959183671875 A
170.81268494897959183671875 A
85.4063424744897959183671875 A
42.703171237244897959183671875 A
21.35158561862244897959183671875 A
10.6757928093112244897959183671875 A
5.337896404655612244897959183671875 A
2.66894820232780612244897959183671875 A
1.3344741011639030612244897959183671875 A
667.2507397959183671875 A
333.625369897959183671875 A
166.81268494897959183671875 A
83.4063424744897959183671875 A
41.703171237244897959183671875 A
20.85158561862244897959183671875 A
10.4257928093112244897959183671875 A
5.212896404655612244897959183671875 A
2.60644820232780612244897959183671875 A
1.3032241011639030612244897959183671875 A
651.7507397959183671875 A
325.875369897959183671875 A
162.93768494897959183671875 A
81.4688424744897959183671875 A
40.734421237244897959183671875 A
20.36721061862244897959183671875 A
10.1836053093112244897959183671875 A
5.091802654655612244897959183671875 A
2.54590132732780612244897959183671875 A
1.2729506636639030612244897959183671875 A
636.2507397959183671875 A
318.125369897959183671875 A
159.06268494897959183671875 A
79.5313424744897959183671875 A
39.765671237244897959183671875 A
19.88283561862244897959183671875 A
9.9414178093112244897959183671875 A
4.970708904655612244897959183671875 A
2.48535445232780612244897959183671875 A
1.2426772261639030612244897959183671875 A
621.2507397959183671875 A
310.625369897959183671875 A
155.31268494897959183671875 A
77.6563424744897959183671875 A
38.828171237244897959183671875 A
19.41408561862244897959183671875 A
9.7070428093112244897959183671875 A
4.853521404655612244897959183671875 A
2.42676070232780612244897959183671875 A
1.2133803511639030612244897959183671875 A
606.7507397959183671875 A
303.375369897959183671875 A
151.68768494897959183671875 A
75.8438424744897959183671875 A
37.921921237244897959183671875 A
18.96096061862244897959183671875 A
9.4804803093112244897959183671875 A
4.740240154655612244897959183671875 A
2.37012007732780612244897959183671875 A
1.1850600386639030612244897959183671875 A
592.50147959183671875 A
296.2507397959183671875 A
148.125369897959183671875 A
74.06268494897959183671875 A
37.0313424744897959183671875 A
18.515671237244897959183671875 A
9.25783561862244897959183671875 A
4.6289178093112244897959183671875 A
2.314458904655612244897959183671875 A
1.15722945232780612244897959183671875 A
578.2507397959183671875 A
289.125369897959183671875 A
144.56268494897959183671875 A
72.2813424744897959183671875 A
36.140671237244897959183671875 A
18.07033561862244897959183671875 A
9.0351678093112244897959183671875 A
4.517583904655612244897959183671875 A
2.25879195232780612244897959183671875 A
1.1293959761639030612244897959183671875 A
564.7507397959183671875 A
282.375369897959183671875 A
141.18768494897959183671875 A
70.5938424744897959183671875 A
35.296921237244897959183671875 A
17.64846061862244897959183671875 A
8.8242303093112244897959183671875 A
4.412115154655612244897959183671875 A
2.20605757732780612244897959183671875 A
1.1030287886639030612244897959183671875 A
551.50147959183671875 A
275.7507397959183671875 A
137.875369897959183671875 A
68.93768494897959183671875 A
34.4688424744897959183671875 A
17.234421237244897959183671875 A
8.61721061862244897959183671875 A
4.3086053093112244897959183671875 A
2.154302654655612244897959183671875 A
1.07715132732780612244897959183671875 A
538.2507397959183671875 A
269.125369897959183671875 A
134.56268494897959183671875 A
67.2813424744897959183671875 A
33.640671237244897959183671875 A
16.82033561862244897959183671875 A
8.4101678093112244897959183671875 A
4.205083904655612244897959183671875 A
2.10254195232780612244897959183671875 A
1.0512709761639030612244897959183671875 A
525.7507397959183671875 A
262.875369897959183671875 A
131.43768494897959183671875 A
65.7188424744897959183671875 A
32.859421237244897959183671875 A
16.42971061862244897959183671875 A
8.2148553093112244897959183671875 A
4.107427654655612244897959183671875 A
2.05371382732780612244897959183671875 A
1.0268569136639030612244897959183671875 A
512.7507397959183671875 A
256.375369897959183671875 A
128.18768494897959183671875 A
64.0938424744897959183671875 A
32.046921237244897959183671875 A
16.02346061862244897959183671875 A
8.0117303093112244897959183671875 A
4.005865154655612244897959183671875 A
2.00293257732780612244897959183671875 A
1.0014662886639030612244897959183671875 A
500.7507397959183671875 A
250.375369897959183671875 A
125.18768494897959183671875 A
62.5938424744897959183671875 A
31.296921237244897959183671875 A
15.64846061862244897959183671875 A
7.8242303093112244897959183671875 A
3.912115154655612244897959183671875 A
1.95605757732780612244897959183671875 A
978.0091836734375 A
489.00459183671875 A
244.5022959183671875 A
122.251147959183671875 A
61.12557397959183671875 A
30.5627869897959183671875 A
15.281393494897959183671875 A
7.64069674744897959183671875 A
3.8203483737244897959183671875 A
1.910174186862244897959183671875 A
955.0091836734375 A
477.50459183671875 A
238.7522959183671875 A
119.376147959183671875 A
59.68807397959183671875 A
29.8440369897959183671875 A
14.922018494897959183671875 A
7.46100924744897959183671875 A
3.7305046237244897959183671875 A
1.865252311862244897959183671875 A
932.50459183671875 A
466.2522959183671875 A
233.126147959183671875 A
116.56307397959183671875 A
58.2815369897959183671875 A
29.140768494897959183671875 A
14.57038424744897959183671875 A
7.2851921237244897959183671875 A
3.642596061862244897959183671875 A
1.82129803093112244897959183671875 A
910.7522959183671875 A
455.376147959183671875 A
227.68807397959183671875 A
113.8440369897959183671875 A
56.922018494897959183671875 A
28.46100924744897959183671875 A
14.2305046237244897959183671875 A
7.115252311862244897959183671875 A
3.55762615593112244897959183671875 A
1.7788130779655612244897959183671875 A
889.251147959183671875 A
444.62557397959183671875 A
222.3127869897959183671875 A
111.156393494897959183671875 A
55.57819674744897959183671875 A
27.7890983737244897959183671875 A
13.894549186862244897959183671875 A
6.94727459343112244897959183671875 A
3.4736372967155612244897959183671875 A
1.736818648357780612244897959183671875 A
868.5022959183671875 A
434.251147959183671875 A
217.12557397959183671875 A
108.5627869897959183671875 A
54.281393494897959183671875 A
27.14069674744897959183671875 A
13.5703483737244897959183671875 A
6.785174186862244897959183671875 A
3.39258709343112244897959183671875 A
1.6962935467155612244897959183671875 A
848.251147959183671875 A
424.12557397959183671875 A
212.0627869897959183671875 A
106.031393494897959183671875 A
53.01569674744897959183671875 A
26.5078483737244897959183671875 A
13.253924186862244897959183671875 A
6.62696209343112244897959183671875 A
3.3134810467155612244897959183671875 A
1.656740523357780612244897959183671875 A
828.251147959183671875 A
414.12557397959183671875 A
207.0627869897959183671875 A
103.531393494897959183671875 A
51.76569674744897959183671875 A
25.8828483737244897959183671875 A
12.941424186862244897959183671875 A
6.47071209343112244897959183671875 A
3.2353560467155612244897959183671875 A
1.617678023357780612244897959183671875 A
809.251147959183671875 A
404.62557397959183671875 A
202.3127869897959183671875 A
101.156393494897959183671875 A
50.57819674744897959183671875 A
25.2890983737244897959183671875 A
12.644549186862244897959183671875 A
6.32227459343112244897959183671875 A
3.1611372967155612244897959183671875 A
1.580568648357780612244897959183671875 A
790.251147959183671875 A
395.12557397959183671875 A
197.5627869897959183671875 A
98.781393494897959183671875 A
49.39069674744897959183671875 A
24.6953483737244897959183671875 A
12.347674186862244897959183671875 A
6.17383709343112244897959183671875 A
3.0869185467155612244897959183671875 A
1.543459273357780612244897959183671875 A
770.251147959183671875 A
385.12557397959183671875 A
192.5627869897959183671875 A
96.281393494897959183671875 A
48.14069674744897959183671875 A
24.0703483737244897959183671875 A
12.035174186862244897959183671875 A
6.01758709343112244897959183671875 A
3.008793546715561224489

American Valve & Meter, Inc.

1113 W. BROADWAY

P.O. BOX 166 HOBBS, NM 88240

To: Dannys Hot Oil

DATE: 03/24/15

This is to certify that:

I, Bud Collins

Technician for American Valve & Meter Inc.

has checked the calibration of the following instrument.

8" Pressure recorder

Ser#9945

at these points.

Test	Pressure #		Test	Temperature *or Pressure #	
	Found	Left		Found	Left
- 0	-	- 0	-	-	-
- 500	-	- 500	-	-	-
- 700	-	- 700	-	-	-
- 1000	-	- 1000	-	-	-
- 200	-	- 200	-	-	-
- 0	-	- 0	-	-	-

Remarks: _____

Signature: *Bud Collins*