

Submit 3 Copies To Appropriate District
Office
District I
1625 N. French Dr., Hobbs, NM 88240
District II
1301 W. Grand Ave., Artesia, NM 88210
District III
1000 Rio Brazos Rd., Aztec, NM 87410
District IV
1220 S. St. Francis Dr., Santa Fe, NM
87505

State of New Mexico
Energy, Minerals and Natural Resources

Form C-103
May 27, 2004

OIL CONSERVATION DIVISION
1220 South St. Francis Dr.
Santa Fe, NM 87505

WELL API NO. 30-025-27963
5. Indicate Type of Lease STATE <input checked="" type="checkbox"/> FEE <input type="checkbox"/>
6. State Oil & Gas Lease No. LG-814
7. Lease Name or Unit Agreement Name Woodpecker SY State
8. Well Number 5
9. OGRID Number 025575
10. Pool name or Wildcat Saunders Permo Upper Penn

SUNDRY NOTICES AND REPORTS ON WELLS
(DO NOT USE THIS FORM FOR PROPOSALS TO DRILL OR TO DEEPEN OR PLUG BACK TO A DIFFERENT RESERVOIR. USE "APPLICATION FOR PERMIT" (FORM C-101) FOR SUCH PROPOSALS.)

1. Type of Well: Oil Well ☒ Gas Well ☐ Other ☐

2. Name of Operator
Yates Petroleum Corporation

3. Address of Operator
105 S. 4th Street, Artesia, NM 88210

4. Well Location
Unit Letter G : 1980 feet from the North line and 1980 feet from the East line
Section 21 Township 14S Range 33E NMPM Lea County

11. Elevation (Show whether DR, RKB, RT, GR, etc.)
4212.5' GR

Pit or Below-grade Tank Application ☐ or Closure ☐

Pit type Steel Depth to Groundwater N/A Distance from nearest fresh water well N/A Distance from nearest surface water N/A

Pit Liner Thickness N/A Below-Grade Tank: Volume N/A bbls; Construction Material N/A

THE OIL CONSERVATION DIVISION MUST BE NOTIFIED 24 HOURS PRIOR TO THE BEGINNING OF PLUGGING OPERATIONS.

12. Check Appropriate Box to Indicate Nature of Notice, Report or Other Data

PERFORM REMEDIAL WORK <input type="checkbox"/>	PLUG AND ABANDON <input checked="" type="checkbox"/>	REMEDIAL WORK <input type="checkbox"/>	ALTERING CASING <input type="checkbox"/>
TEMPORARILY ABANDON <input type="checkbox"/>	CHANGE PLANS <input type="checkbox"/>	COMMENCE DRILLING OPNS. <input type="checkbox"/>	P & A <input type="checkbox"/>
PULL OR ALTER CASING <input type="checkbox"/>	MULTIPLE COMPL <input type="checkbox"/>	CASING/CEMENT JOB <input type="checkbox"/>	
OTHER: <input type="checkbox"/>		OTHER: <input type="checkbox"/>	

13. Describe proposed or completed operations. (Clearly state all pertinent details, and give pertinent dates, including estimated date of starting any proposed work). SEE RULE 1103. For Multiple Completions: Attach wellbore diagram of proposed completion or recompletion.

Yates Petroleum Corporation proposes to Plug and Abandon well as follows:

- 1) Set 5-1/2" CIBP @ 9732' and dump 35' cement on plug.
- 2) RIH w/tubing, circulate plugging mud and spot 100' plug (25 sx) in casing 7810-7710'.
- 3) RIH w/wireline and shoot squeeze holes @ 5630'.
- 4) RIH w/tubing and packer and spot 100' plug (30 sx) in and out of casing 5630-5530'. -TAG
- 5) RIH w/wireline and shoot squeeze holes @ 4235'.
- 6) RIH w/tubing and packer and set 100' plug (40 sx) in and out of casing 4235-4135'. Tag plug.
- 7) RIH w/wireline and shoot squeeze holes @ 3472'.
- 8) RIH w/tubing and packer and set 100' plug (30 sx) in and out of casing 3472-3372'. -TAG
- 9) RIH w/wireline and shoot squeeze holes @ 2698'.
- 10) RIH w/tubing and packer and set 100' plug (30 sx) in and out of casing 2698-2598'. -TAG
- 11) RIH w/wireline and shoot squeeze holes @ 500'.
- 12) RIH w/tubing and packer and set 100' plug (30 sx) in and out of casing 500-400'. Tag plug.
- 13) RIH w/wireline and shoot squeeze holes @ 60'.
- 14) Circulate 15 sx cement in and out of casing from surface to 60'.
- 15) Cut off wellhead. Install marker. Clean location.

(Proposed Schematic Attached)

I hereby certify that the information above is true and complete to the best of my knowledge and belief. I further certify that any pit or below-grade tank has been/will be constructed or closed according to NMOCD guidelines ☐, a general permit ☐ or an (attached) alternative OCD-approved plan ☐.

SIGNATURE Stormi Davis TITLE Regulatory Compliance Technician DATE 2-13-06

Type or print name Stormi Davis E-mail address: stormid@ypcnm.com Telephone No. 505-748-1471

For State Use Only

APPROVED BY: Gary W. Wink FIELD REPRESENTATIVE II/STAFF MANAGER DATE FEB 20 2006
Conditions of Approval (if any):

WELL NAME: Woodpecker SY State #5 FIELD: Saunders U. Permo Penn

LOCATION: 1980' FNL & 1980' FEL of Section 21-14S-33E Lea Co., NM

GL: 4,213 ZERO: KB:

SPUD DATE: 10/9/82 COMPLETION DATE: 1/10/83

COMMENTS: API No.: 30-025-27963

CASING PROGRAM

13-3/8" 48# J-55 STC	450'
8-5/8" 32# J-55 STC	4,185'
5-1/2" 17# LTC N80 RD	10,076'

17-1/2"
Hole

12-1/4" Hole

7-7/8" Hole

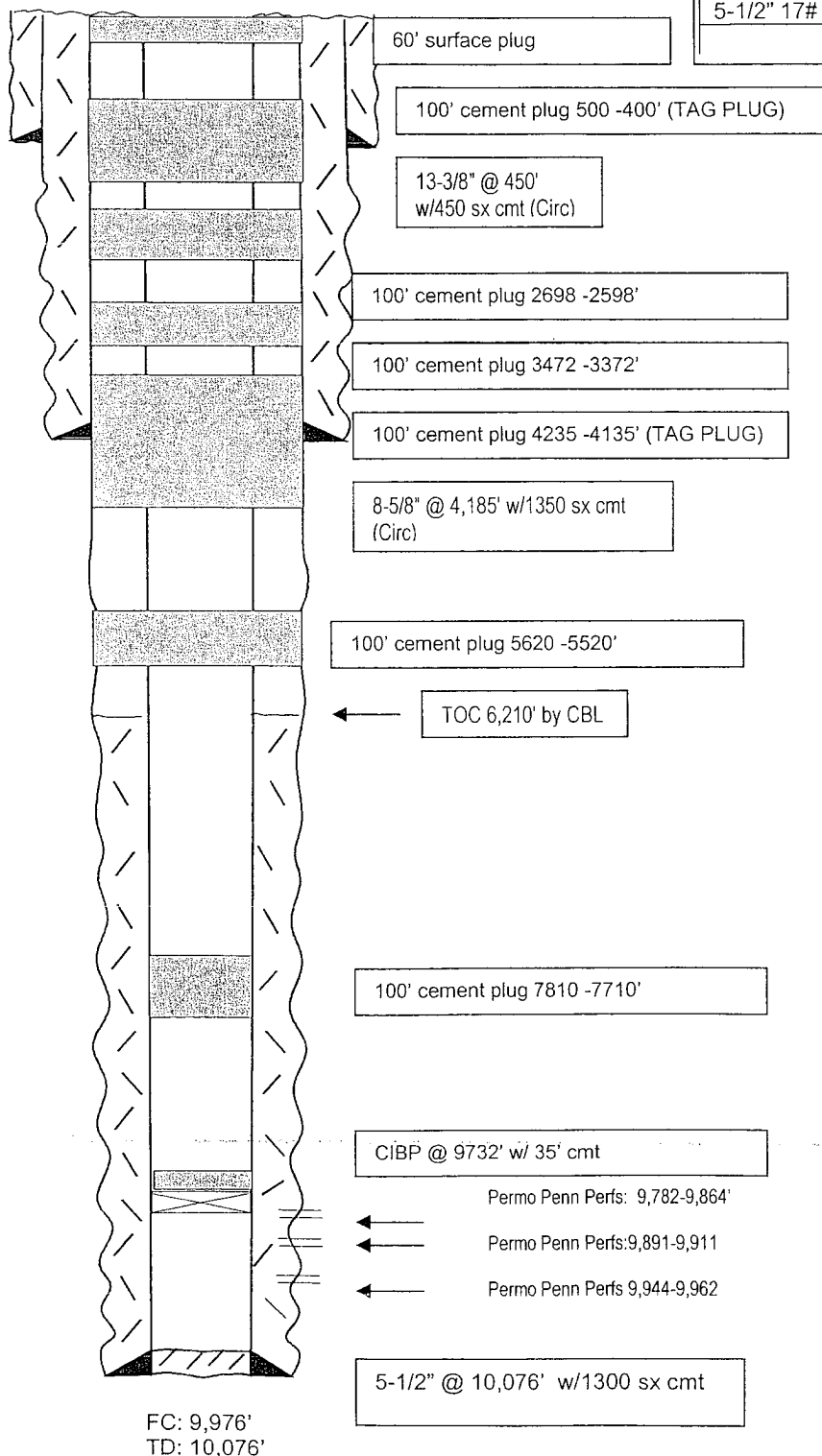

After

TOPS

Yates	2,648'
Queen	3,422'
San Andres	4,088'
Glorieta	5,580'
Abo	7,760'
Wolfcamp	9,101'

Not to Scale

2/6/06
DC/Hill