

District I
1625 N. French Dr., Hobbs, NM 88240
Phone: (575) 393-6161 Fax: (575) 393-0720
District II
811 S. First St., Artesia, NM 88210
Phone: (575) 748-1283 Fax: (575) 748-9720
District III
1000 Rio Brazos Road, Aztec, NM 87410
Phone: (505) 334-6178 Fax: (505) 334-6170
District IV
1220 S. St. Francis Dr., Santa Fe, NM 87505
Phone: (505) 476-3460 Fax: (505) 476-3462

State of New Mexico
Energy, Minerals & Natural Resources
Department
OIL CONSERVATION DIVISION
1220 South St. Francis Dr.
Santa Fe, NM 87505

HOBBS OGD

OCT 13 2015

RECEIVED

FORM C-102

Revised August 1, 2011

Submit one copy to appropriate

District Office

☐ AMENDED REPORT

WELL LOCATION AND ACREAGE DEDICATION PLAT

¹ API Number 30-025- 42860	² Pool Code 97900	³ Pool Name Red Hills; Upper Bone Spring Shale
⁴ Property Code 315310	⁵ Property Name STREETCAR 15 FED	⁶ Well Number #1H
⁷ OGRID No. 7377	⁸ Operator Name EOG RESOURCES, INC.	⁹ Elevation 3370'

¹⁰Surface Location

UL or lot no.	Section	Township	Range	Lot Idn	Feet from the	North/South line	Feet from the	East/West line	County
M	15	25-S	33-E	-	250'	SOUTH	530'	WEST	LEA

UL or lot no.	Section	Township	Range	Lot Idn	Feet from the	North/South line	Feet from the	East/West line	County
D	15	25-S	33-E	-	230'	NORTH	380'	WEST	LEA

¹² Dedicated Acres 160.00	¹³ Joint or Infill	¹⁴ Consolidation Code	¹⁵ Order No.
---	-------------------------------	----------------------------------	-------------------------

No allowable will be assigned to this completion until all interests have been consolidated or a non-standard unit has been approved by the division.

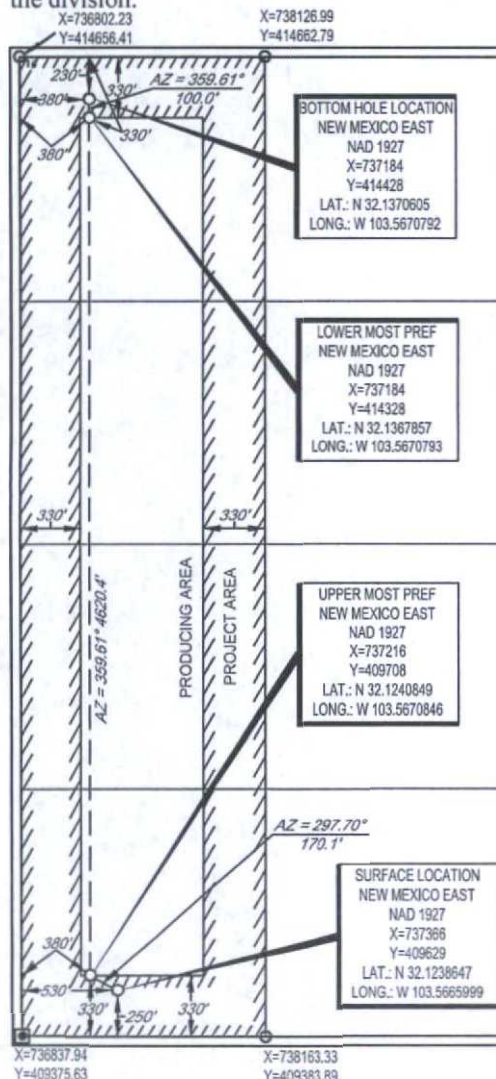

¹⁷OPERATOR CERTIFICATION

I hereby certify that the information contained herein is true and complete to the best of my knowledge and belief, and that this organization either owns a working interest or unleased mineral interest in the land including the proposed bottom hole location or has a right to drill this well at this location pursuant to a contract with an owner of such a mineral or working interest, or to a voluntary pooling agreement or a compulsory pooling order heretofore entered by the division.

Stan Wagner 1/12/15
Signature Date

Stan Wagner
Printed Name

E-mail Address

¹⁸SURVEYOR CERTIFICATION

I hereby certify that the well location shown on this plat was plotted from field notes of actual surveys made by me or under my supervision, and that the same is true to the best of my belief.

12/09/2014
Date of Survey
Signature and Seal of Professional Surveyor

Michael Brown
MICHAEL BROWN
NEW MEXICO
18329
PROFESSIONAL SURVEYOR
Certificate Number

OCT 15 2015

EXHIBIT 2 VICINITY MAP

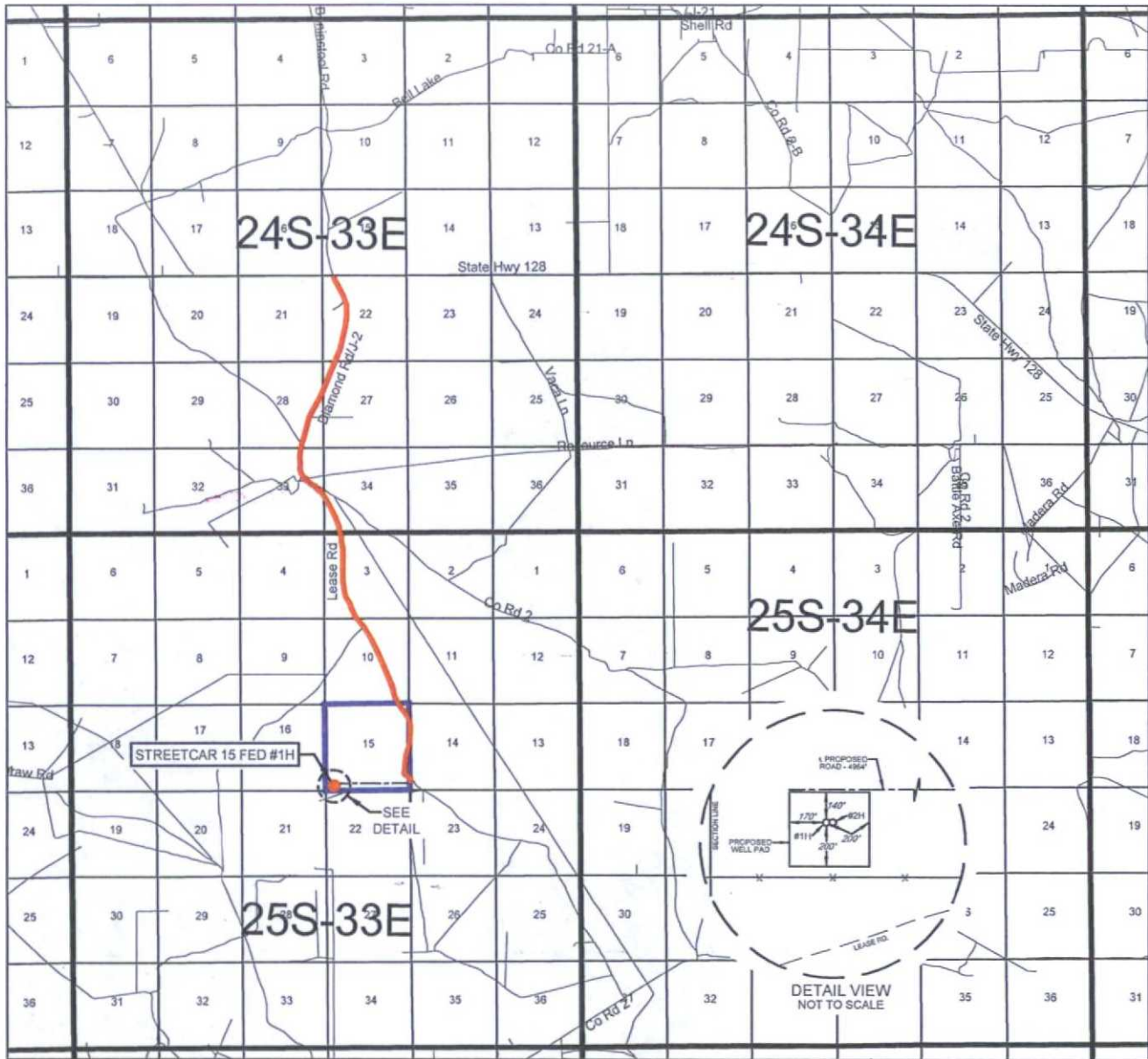

LEASE NAME & WELL NO.: STREETCAR 15 FED #1H

SECTION 15 TWP 25-S RGE 33-E SURVEY N.M.P.M.

COUNTY LEA STATE NM

DESCRIPTION 250' FSL & 530' FWL

DISTANCE & DIRECTION

FROM INT. OF NM-18 N & NM-128. GO WEST ON NM-128 W +23.9 MILES. THENCE SOUTH (LEFT) ON DIAMOND RD/J-2 +2.5 MILES. THENCE SOUTHEAST (LEFT) ON CR. 2 +0.2 MILE. THENCE SOUTH (RIGHT) ON LEASE RD. +2.8 MILES. THENCE SOUTH (RIGHT) +305 FEET ON LEASE RD. THENCE WEST (RIGHT) ON PROPOSED RD. 4964 FEET TO A POINT NORTH OF THE LOCATION.

THIS EASEMENT/SERVITUDE LOCATION SHOWN HEREON HAS BEEN SURVEYED ON THE GROUND UNDER MY SUPERVISION AND PREPARED ACCORDING TO THE EVIDENCE FOUND AT THE TIME OF SURVEY, AND DATA PROVIDED BY EOG RESOURCES, INC. THIS CERTIFICATION IS MADE AND LIMITED TO THOSE PERSONS OR ENTITIES SHOWN ON THE FACE OF THIS PLAT AND IS NON-TRANSFERABLE. THIS SURVEY IS CERTIFIED FOR THIS TRANSACTION ONLY.

ALL BEARINGS, DISTANCES, AND COORDINATE VALUES CONTAINED HEREON ARE GRID BASED UPON THE NEW MEXICO STATE PLANE COORDINATE SYSTEM, EAST ZONE OF THE NORTH AMERICAN DATUM 1927, U.S. SURVEY FEET.

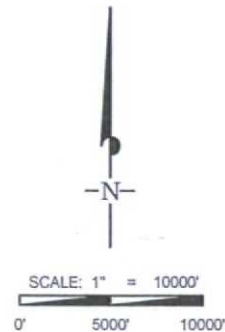

TOPOGRAPHIC
LOYALTY INNOVATION LEGACY

1400 EVERMAN PARKWAY, Ste. 197 • FT. WORTH, TEXAS 76140
TELEPHONE: (817) 744-7512 • FAX (817) 744-7548
2903 NORTH BIG SPRING • MIDLAND, TEXAS 79705
TELEPHONE: (432) 682-1653 OR (800) 767-1653 • FAX (432) 682-1743
WWW.TOPOGRAPHIC.COM



EXHIBIT 2A

SECTION 15, TOWNSHIP 25-S, RANGE 33-E, N.M.P.M.
LEA COUNTY, NEW MEXICO

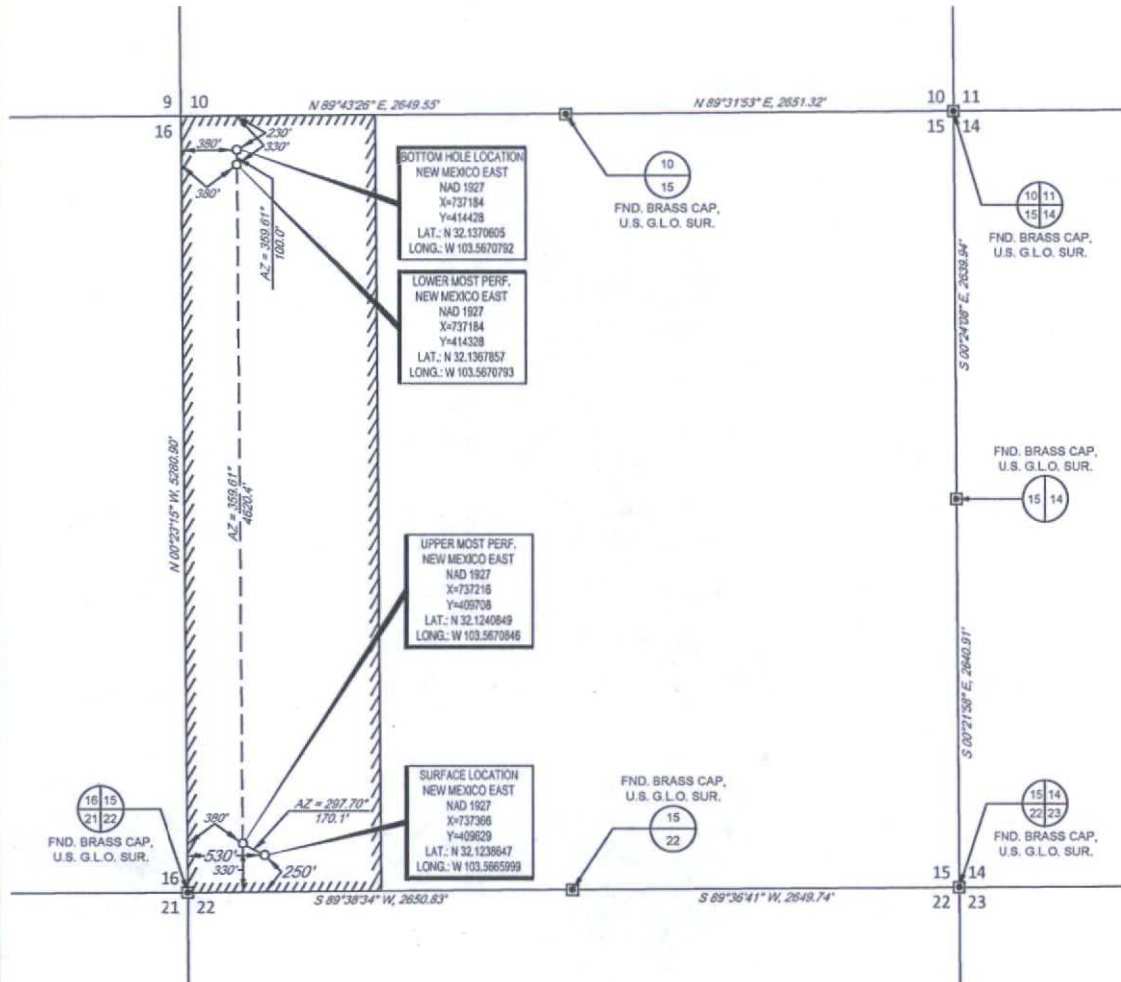

LEASE NAME & WELL NO.: STREETCAR 15 FED #1H

SECTION 15 TWP 25-S RGE 33-E SURVEY N.M.P.M.
COUNTY LEA STATE NM
DESCRIPTION 250' FSL & 530' FWL

DISTANCE & DIRECTION

FROM INT. OF NM-18 N & NM-128, GO WEST ON NM-128 W +23.9 MILES.
THENCE SOUTH (LEFT) ON DIAMOND RD. / J-2 +2.5 MILES, THENCE
SOUTHEAST (LEFT) ON CR. 2 +0.2 MILE, THENCE SOUTH (RIGHT) ON
LEASE RD. +2.8 MILES, THENCE SOUTH (RIGHT) +305 FEET ON LEASE
RD., THENCE WEST (RIGHT) ON PROPOSED RD. 4964 FEET TO A POINT
NORTH OF THE LOCATION.

ALL BEARINGS, DISTANCES, AND COORDINATE VALUES CONTAINED HEREON ARE GRID
BASED UPON THE NEW MEXICO STATE PLANE COORDINATE SYSTEM, EAST ZONE OF THE
NORTH AMERICAN DATUM 1927, U.S. SURVEY FEET

THIS EASEMENT/SERVITUDE LOCATION SHOWN HEREON HAS BEEN SURVEYED ON THE GROUND
UNDER MY SUPERVISION AND PREPARED ACCORDING TO THE EVIDENCE FOUND AT THE TIME OF
SURVEY, AND DATA PROVIDED BY EOG RESOURCES, INC. THIS CERTIFICATION IS MADE AND LIMITED
TO THOSE PERSONS OR ENTITIES SHOWN ON THE FACE OF THIS PLAT AND IS NON-TRANSFERABLE.
THIS SURVEY IS CERTIFIED FOR THIS TRANSACTION ONLY.

DETAIL VIEW
SCALE: 1" = 500'

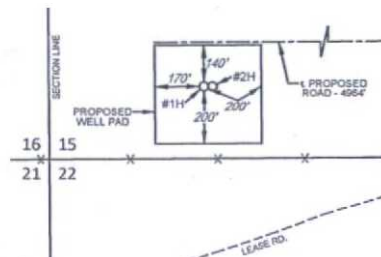

Michael Blake Brown, P.S. No. 18329
JANUARY 8, 2015

TOPOGRAPHIC
LOYALTY INNOVATION LEGACY
1400 EVERMAN PARKWAY, Ste. 197 • FT. WORTH, TEXAS 76149
TELEPHONE: (817) 744-7512 • FAX: (817) 744-7548
2903 NORTH BRK SPRING • MIDLAND, TEXAS 79705
TELEPHONE: (432) 682-1053 OR (800) 767-1053 • FAX: (432) 682-1743
WWW.TOPOGRAPHIC.COM



EXHIBIT 2B

SECTION 15, TOWNSHIP 25-S, RANGE 33-E, N.M.P.M.
LEA COUNTY, NEW MEXICO

DETAIL VIEW
SCALE: 1" = 100'

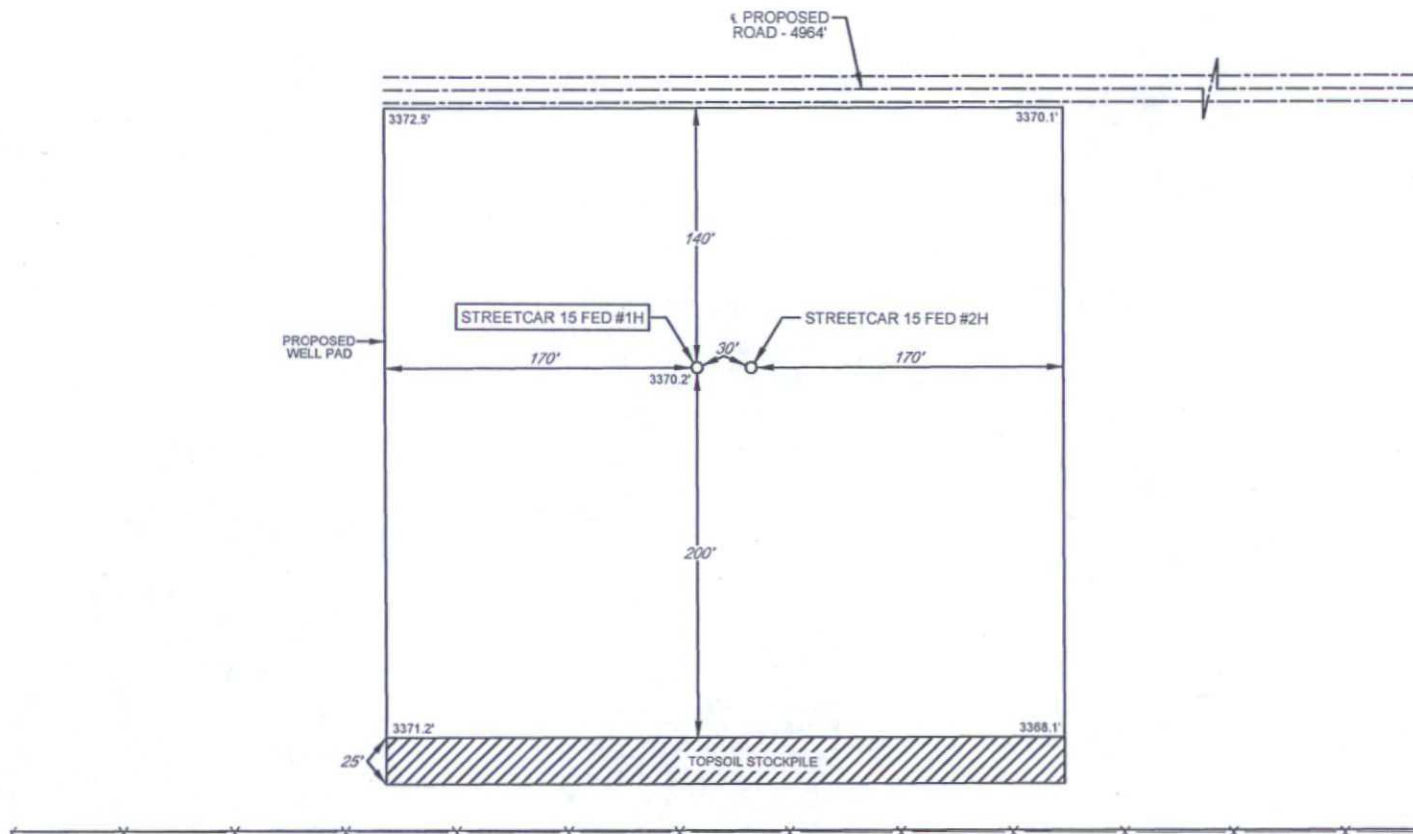

LEASE NAME & WELL NO.: STREETCAR 15 FED #1H
#1H LATITUDE N 32.1238647 #1H LONGITUDE W 103.5665999

LEGEND

SECTION LINE
X FENCE LINE



SCALE: 1" = 100'
0' 50' 100'

ALL BEARINGS, DISTANCES, AND COORDINATE VALUES CONTAINED HEREON ARE GRID
BASED UPON THE NEW MEXICO STATE PLANE COORDINATE SYSTEM, EAST ZONE OF THE
NORTH AMERICAN DATUM 1927, U.S. SURVEY FEET

THIS PROPOSED PAD SITE LOCATION SHOWN HEREON HAS BEEN SURVEYED ON THE GROUND UNDER
MY SUPERVISION AND PREPARED ACCORDING TO THE EVIDENCE FOUND AT THE TIME OF SURVEY.
AND DATA PROVIDED BY EOG RESOURCES, INC. THIS CERTIFICATION IS MADE AND LIMITED TO THOSE
PERSONS OR ENTITIES SHOWN ON THE FACE OF THIS PLAT AND IS NON-TRANSFERABLE. THIS
SURVEY IS CERTIFIED FOR THIS TRANSACTION ONLY.



1400 EVERMAN PARKWAY, Ste. 197 • FT. WORTH, TEXAS 76140
TELEPHONE: (817) 744-7512 • FAX (817) 744-7548
2903 NORTH BIG SPRING • MIDLAND, TEXAS 79705
TELEPHONE: (432) 682-1653 OR (800) 767-1653 • FAX (432) 682-1743
WWW.TOPOGRAPHIC.COM

ORIGINAL DOCUMENT SIZE: 8.5" X 11"

EXHIBIT 2C

RECLAMATION AND FACILITY DIAGRAM - PRODUCTION FACILITIES DIAGRAM

SECTION 15, TOWNSHIP 25-S, RANGE 33-E, N.M.P.M.
LEA COUNTY, NEW MEXICO

DETAIL VIEW
SCALE: 1" = 60'

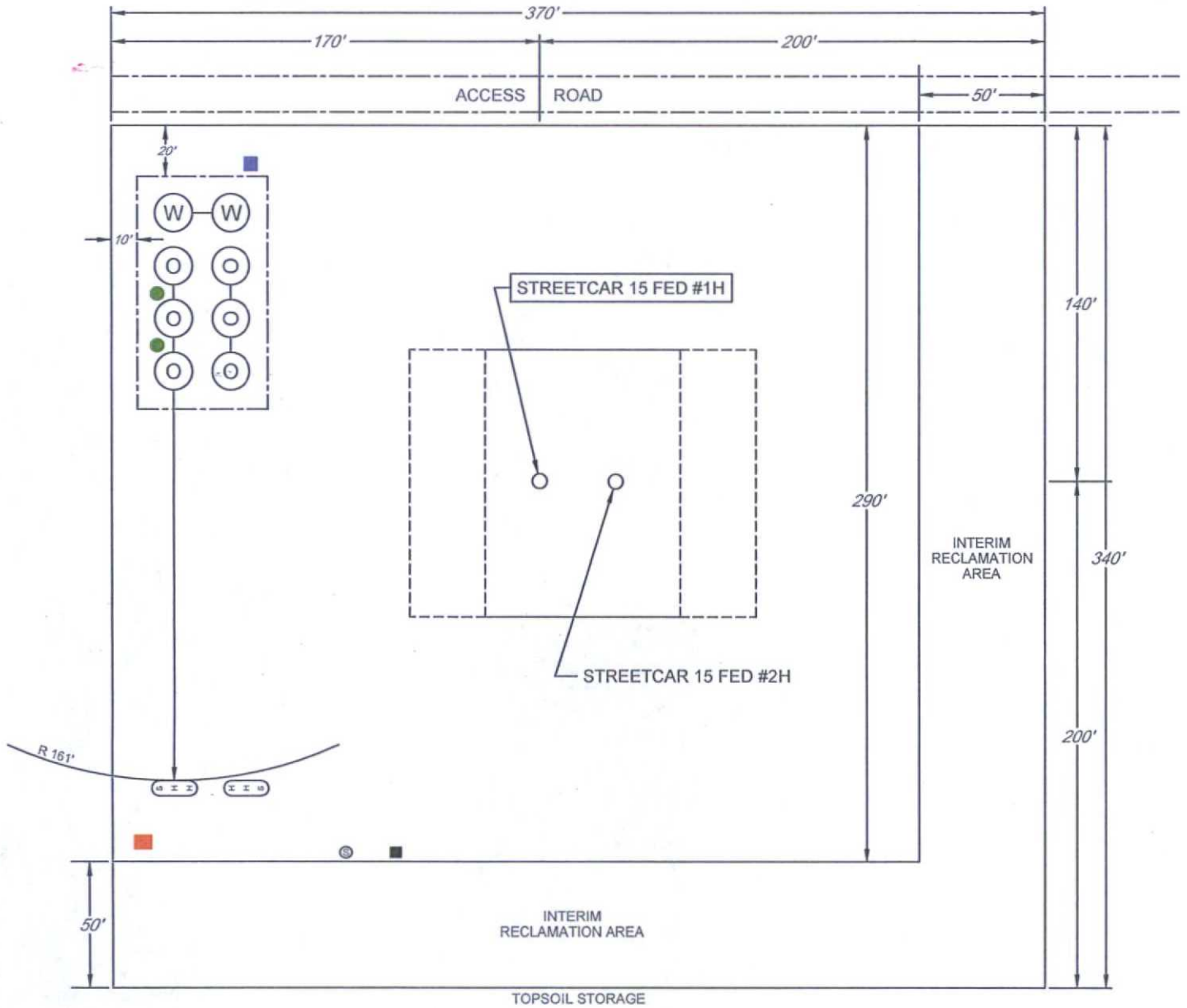

LEASE NAME & WELL NO.: STREETCAR 15 FED #1H
#1H LATITUDE N 32.1238647 #1H LONGITUDE W 103.5665999

LEGEND

	500 BBL OIL TANK		FLARE SEPARATOR
	500 BBL WATER TANK		VRU
	36 x 15 HEATER/SEPARATOR		48 X 25 VRT
			FP FLARE
			OP FLARE

EXHIBIT 3

SECTION 15, TOWNSHIP 25-S, RANGE 33-E, N.M.P.M.
LEA COUNTY, NEW MEXICO

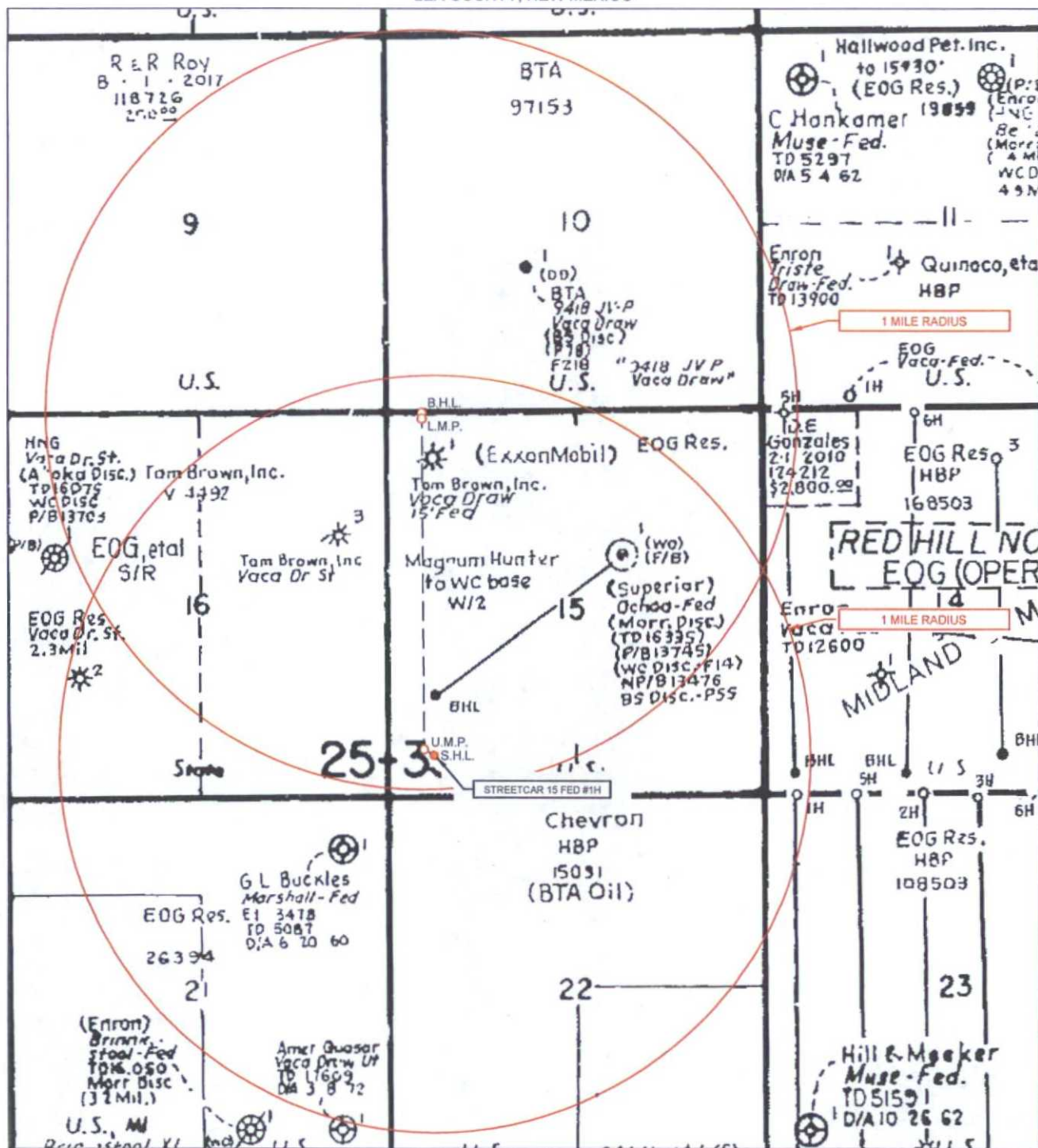

LEASE NAME & WELL NO.: STREETCAR 15 FED #1H

SCALE: NTS

#1H LATITUDE N 32.1238647

#1H LONGITUDE W 103.5665999

ALL BEARINGS, DISTANCES, AND COORDINATE VALUES CONTAINED HEREON ARE GRID BASED UPON THE NEW MEXICO STATE PLANE COORDINATE SYSTEM, EAST ZONE OF THE NORTH AMERICAN DATUM 1927, U.S. SURVEY FEET

THIS EASEMENT/SERVITUDE LOCATION SHOWN HEREON HAS BEEN SURVEYED ON THE GROUND UNDER MY SUPERVISION AND PREPARED ACCORDING TO THE EVIDENCE FOUND AT THE TIME OF SURVEY, AND DATA PROVIDED BY EOG RESOURCES, INC. THIS CERTIFICATION IS MADE AND LIMITED TO THOSE PERSONS OR ENTITIES SHOWN ON THE FACE OF THIS PLAT AND IS NON-TRANSFERABLE. THIS SURVEY IS CERTIFIED FOR THIS TRANSACTION ONLY.



TOPOGRAPHIC
LOYALTY INNOVATION LEGACY

1400 EVERMAN PARKWAY, Ste. 197 • FT. WORTH, TEXAS 76140
TELEPHONE: (817) 744-7512 • FAX: (817) 744-7548
2903 NORTH BIG SPRING • MIDLAND, TEXAS 79705
TELEPHONE: (432) 682-1653 OR (800) 787-1653 • FAX: (432) 682-1743
WWW.TOPOGRAPHIC.COM

LOCATION & ELEVATION VERIFICATION MAP

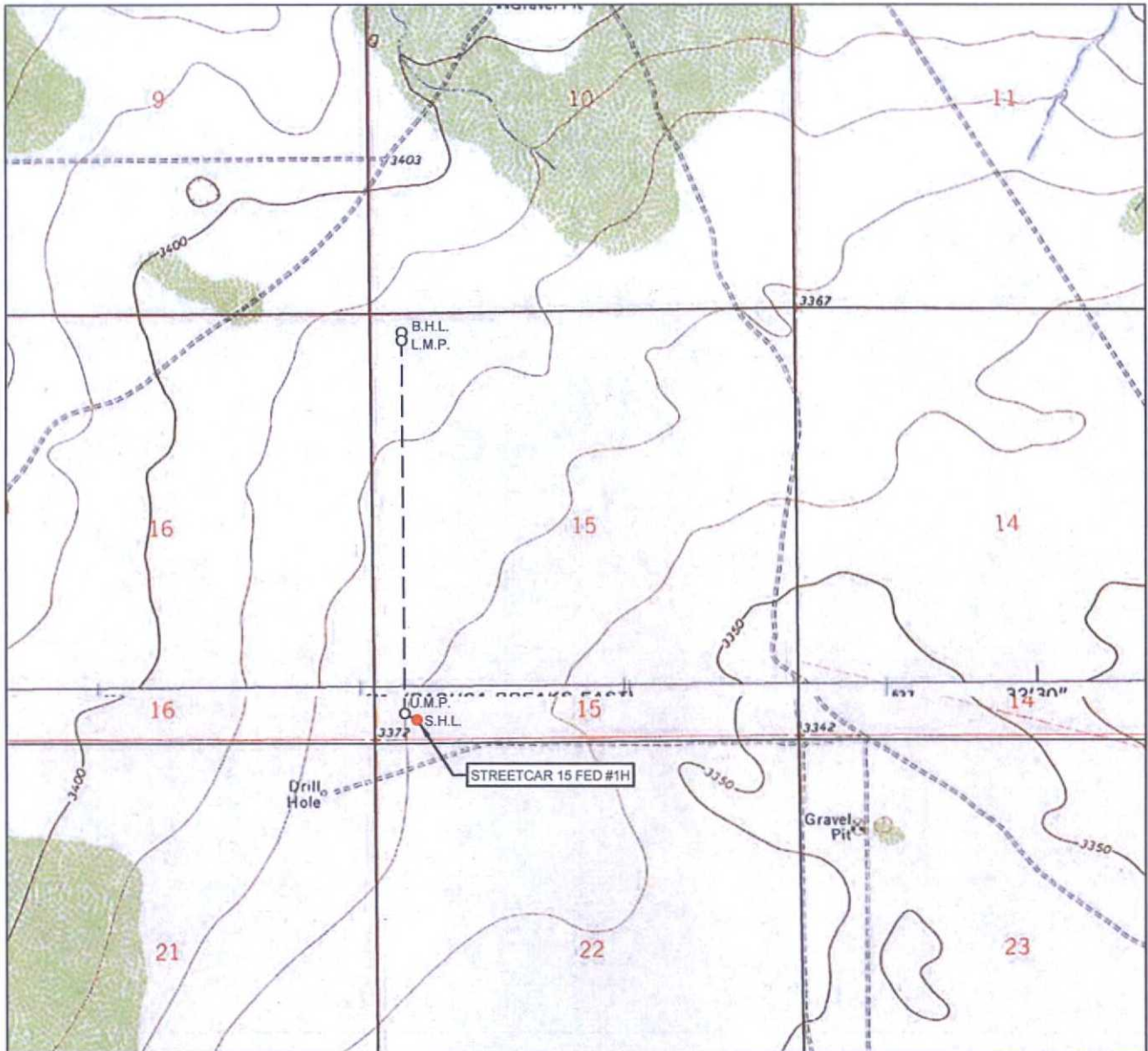

LEASE NAME & WELL NO.: STREETCAR 15 FED #1H

SECTION 15 TWP 25-S RGE 33-E SURVEY N.M.P.M.
 COUNTY LEA STATE NM ELEVATION 3370'
 DESCRIPTION 250' FSL & 530' FWL

LATITUDE N 32.1238647 LONGITUDE W 103.5665999



SCALE: 1" = 2000'
 0' 1000' 2000'

THIS EASEMENT/SERVITUDE LOCATION SHOWN HEREON HAS BEEN SURVEYED ON THE GROUND UNDER MY SUPERVISION AND PREPARED ACCORDING TO THE EVIDENCE FOUND AT THE TIME OF SURVEY, AND DATA PROVIDED BY EOG RESOURCES, INC. THIS CERTIFICATION IS MADE AND LIMITED TO THOSE PERSONS OR ENTITIES SHOWN ON THE FACE OF THIS PLAT AND IS NON-TRANSFERABLE. THIS SURVEY IS CERTIFIED FOR THIS TRANSACTION ONLY.

ALL BEARINGS, DISTANCES, AND COORDINATE VALUES CONTAINED HEREON ARE GRID BASED UPON THE NEW MEXICO STATE PLANE COORDINATE SYSTEM, EAST ZONE OF THE NORTH AMERICAN DATUM 1927, U.S. SURVEY FEET.



TOPOGRAPHIC
 LOYALTY INNOVATION LEGACY

1400 EVERMAN PARKWAY, Ste. 197 • FT. WORTH, TEXAS 76140
 TELEPHONE: (817) 744-7512 • FAX (817) 744-7548
 2903 NORTH BIG SPRING • MIDLAND, TEXAS 79705
 TELEPHONE: (432) 682-1653 OR (800) 767-1653 • FAX (432) 682-1743
 WWW.TOPOGRAPHIC.COM

SCALE: 1" = 2000'

0' 1000' 2000'

EXHIBIT 5

SECTION 14, 15, 23, 26, TOWNSHIP 25-S, RANGE 33-E, N.M.P.M.
LEA COUNTY, NEW MEXICO

STREETCAR 15 FED #1H-#10H INFRASTRUCTURE MAP

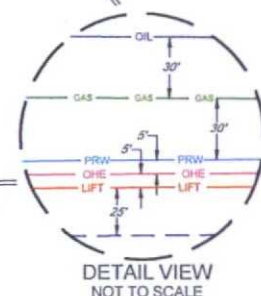
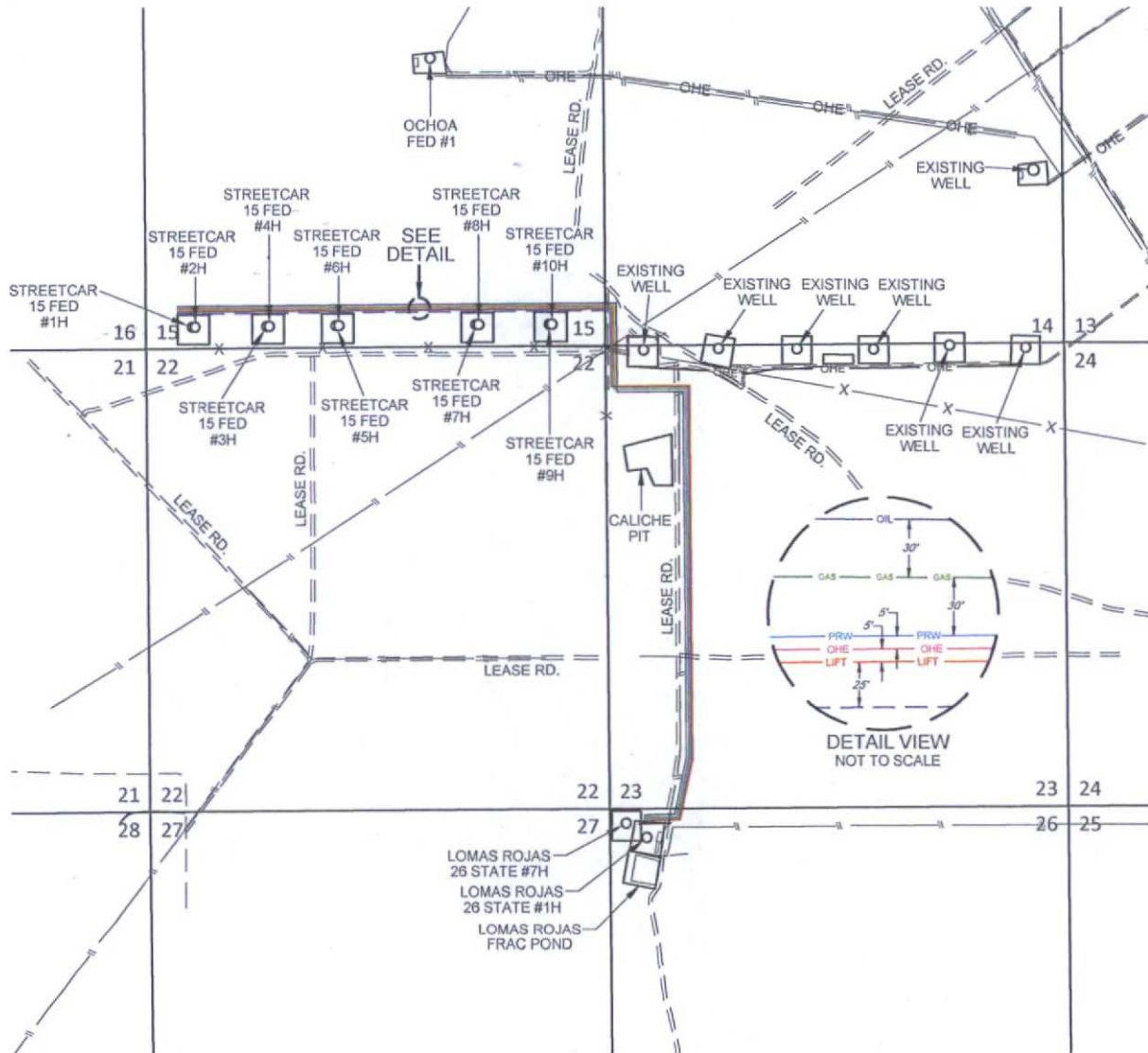

LEASE RD.	-TOTAL FOOTAGE	4964 FT	OHE	ELECTRIC LINE	-TOTAL FOOTAGE	12089 FT
						-(WORKING PRESSURE 75-125 PSI)
FROM EXISTING LEASE RD. (SEC. 14)						
TO STREETCAR 15 FED #1H & #2H	4964 FT			FROM LOMAS ROJAS 26 STATE #1H (SEC. 26)		
TO STREETCAR 15 FED #3H & #4H	4094 FT			TO STREETCAR 15 FED #1H & #2H	12089 FT	
TO STREETCAR 15 FED #5H & #6H	3279 FT			TO STREETCAR 15 FED #3H & #4H	11219 FT	
TO STREETCAR 15 FED #7H & #8H	1873 FT			TO STREETCAR 15 FED #5H & #6H	10404 FT	
TO STREETCAR 15 FED #9H & #10H	833 FT			TO STREETCAR 15 FED #7H & #8H	8798 FT	
				TO STREETCAR 15 FED #9H & #10H	7958 FT	
8" PRODUCED WATERLINE						
-TOTAL FOOTAGE	12089 FT			12" GAS SALES LINE	-TOTAL FOOTAGE	12091 FT
-(WORKING PRESSURE 75-125 PSI)						-(WORKING PRESSURE 75-125 PSI)
FROM LOMAS ROJAS 26 STATE #1H (SEC. 26)						
TO STREETCAR 15 FED #1H & #2H	12089 FT			FROM LOMAS ROJAS 26 STATE #1H (SEC. 26)		
TO STREETCAR 15 FED #3H & #4H	11219 FT			TO STREETCAR 15 FED #1H & #2H	12091 FT	
TO STREETCAR 15 FED #5H & #6H	10404 FT			TO STREETCAR 15 FED #3H & #4H	11221 FT	
TO STREETCAR 15 FED #7H & #8H	8798 FT			TO STREETCAR 15 FED #5H & #6H	10406 FT	
TO STREETCAR 15 FED #9H & #10H	7958 FT			TO STREETCAR 15 FED #7H & #8H	8800 FT	
				TO STREETCAR 15 FED #9H & #10H	7960 FT	
8" GAS LIFT LINE						
-TOTAL FOOTAGE	12089 FT			4" STEEL OIL SALES LINE (ITS OWN ROW BURIED)	-TOTAL FOOTAGE	12093 FT
-(WORKING PRESSURE 75-125 PSI)						-(WORKING PRESSURE 75-125 PSI)
FROM LOMAS ROJAS 26 STATE #1H (SEC. 26)						
TO STREETCAR 15 FED #1H & #2H	12089 FT			FROM LOMAS ROJAS 26 STATE #1H (SEC. 26)		
TO STREETCAR 15 FED #3H & #4H	11219 FT			TO STREETCAR 15 FED #1H & #2H	12093 FT	
TO STREETCAR 15 FED #5H & #6H	10404 FT			TO STREETCAR 15 FED #3H & #4H	11223 FT	
TO STREETCAR 15 FED #7H & #8H	8798 FT			TO STREETCAR 15 FED #5H & #6H	10408 FT	
TO STREETCAR 15 FED #9H & #10H	7958 FT			TO STREETCAR 15 FED #7H & #8H	8803 FT	
				TO STREETCAR 15 FED #9H & #10H	7963 FT	



STREETCAR 15 FED #1H-#10H INFRASTRUCTURE MAP		REVISION:	
		INT	DATE
DATE:	01/13/15		
FILE:	SK_STREETCAR15FED_1H-10H_INFRASTRUCTURE		
DRAWN BY:	S.V.		
SHEET:	1 OF 1		