

Submit 1 Copy To Appropriate District Office  
District I - (575) 393-6161  
1625 N. French Dr., Hobbs, NM 88240  
District II - (575) 748-1283  
811 S. First St., Artesia, NM 88210  
District III - (505) 334-6178  
1000 Rio Brazos Rd., Aztec, NM 87410  
District IV - (505) 476-3460  
1220 S. St. Francis Dr., Santa Fe, NM 87505

State of New Mexico  
Energy, Minerals and Natural Resources

Form C-103  
Revised July 18, 2013

OIL CONSERVATION DIVISION  
1220 South St. Francis Dr.  
Santa Fe, NM 87505

WELL API NO. 30-025-07603 <u>07602</u>
5. Indicate Type of Lease STATE <input checked="" type="checkbox"/> FEE <input type="checkbox"/>
6. State Oil & Gas Lease No.
7. Lease Name or Unit Agreement Name South Hobbs (GSA) Unit
8. Well Number 44
9. OGRID Number 157984
10. Pool name or Wildcat Hobbs (GSA)
11. Elevation (Show whether DR, RKB, RT, GR, etc.) 3611'

SUNDRY NOTICES AND REPORTS ON WELLS  
(DO NOT USE THIS FORM FOR PROPOSALS TO DRILL OR TO DEEPEN OR PLUG BACK TO A DIFFERENT RESERVOIR. USE "APPLICATION FOR PERMIT" (FORM C-101) FOR SUCH PROPOSALS.)

1. Type of Well: Oil Well <input checked="" type="checkbox"/> Gas Well <input type="checkbox"/> Other
2. Name of Operator Occidental Permian Ltd.
3. Address of Operator P.O. Box 4294 Houston, TX 77210
4. Well Location Unit Letter <u>J</u> : <u>2310</u> feet from the <u>South</u> line and <u>1650</u> feet from the <u>East</u> line Section <u>4</u> Township <u>19S</u> Range <u>38E</u> NMPM Lea County
11. Elevation (Show whether DR, RKB, RT, GR, etc.) 3611'

12. Check Appropriate Box to Indicate Nature of Notice, Report or Other Data

E-PERMITTING <SWD INJECTION>  
CONVERSION        RBDMS         
RETURN TO        TA         
CSNG        ENVIRO        CHG LOC         
INT TO PA        P&A NR        P&A R       

SUBSEQUENT REPORT OF:  
REMEDIAL WORK ☒ ALTERING CASING ☐  
COMMENCE DRILLING OPNS. ☐ P AND A ☐  
CASING/CEMENT JOB ☐  
OTHER: TA WELL ☒

13. Describe proposed or completed operations. (Clearly state all pertinent details, and give pertinent dates, including estimated date of starting any proposed work). SEE RULE 19.15.7.14 NMAC. For Multiple Completions: Attach wellbore diagram of proposed completion or recompletion.

- MIRU x NDWH x NUBOP
- Pumped 1000 gal 15 acid down well
- POOH tubing x esp
- RIH 4 1/2" CIBP x set @ 3912'
- Dump 43' cmt on CIBP
- RD x NDBOP X NUWH

\*\*\*Well is currently TA'd\*\*\*

This Approval of Temporary  
Abandonment Expires 11/2/2017

Spud Date:

10/26/15 (RUPU)

Rig Release Date:

10/29/15 (RDPU)

I hereby certify that the information above is true and complete to the best of my knowledge and belief.

SIGNATURE

April Hood

TITLE Regulatory Coordinator

DATE 11/10/15

Type or print name April Hood

E-mail address: April\_Hood@oxy.com

PHONE: 713-366-5771

For State Use Only

APPROVED BY:

Melissa Brown

TITLE Dist Supervisor

DATE 12/16/2015

Conditions of Approval (if any):

DEC 21 2015

BS 12/17/15

AR



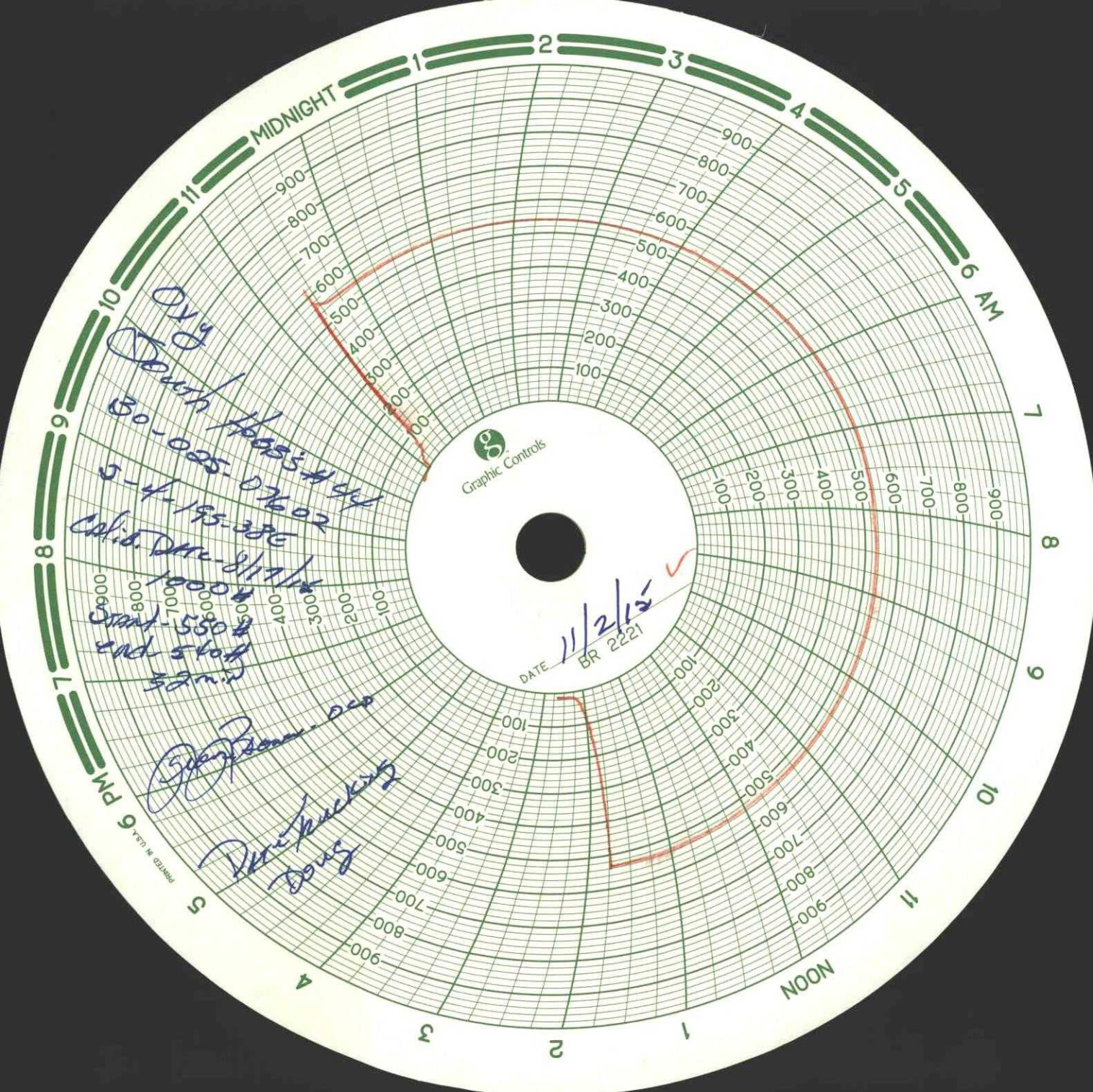

# SHOU-44

API# 30-025-07602

TWN 19-S; RNG 38-E  
Oil Producing Well - ESP

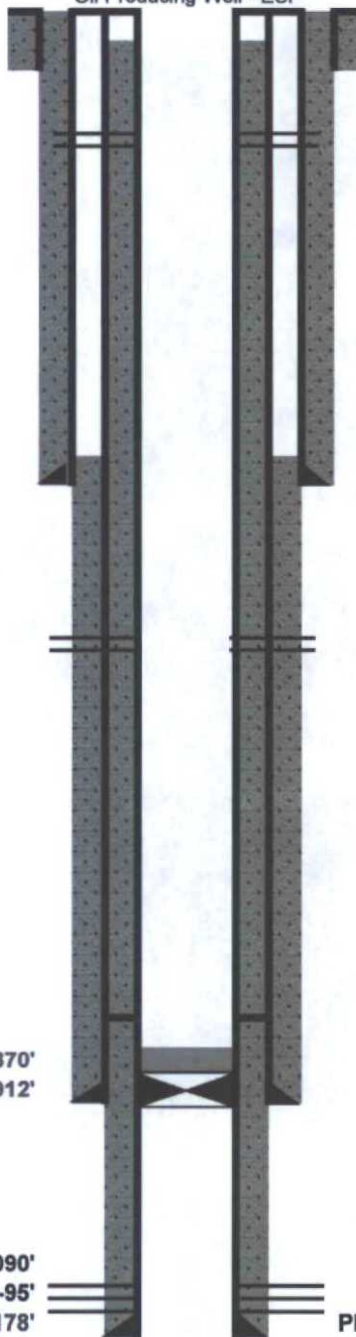

16" @ 140'  
cmt'd w/75 sxs.  
TOC @ surface (Circ. 1985)

1985: Perf/SQZ at 500'  
SQZ w/ 300 sx.  
CMNT circ to surface of 16" Casing

10-3/4" 45# @ 2745'  
cmt'd w/350 sxs  
TOC @ Surf (Circ. 1985)

1985: Perf/SQZ at 2740'  
SQZ w/ 600 sx.  
CMNT circ to surface of 10-3/4" Casing

6-5/8" 26# @ 3976'  
cmt'd w/135 sxs  
TOC @ 3550' (Calculation)

Possible tight spot at tie-back liner depth  
of 3809'

*REASON why CIBP  
SET @ 3912'  
YMAS*

4-1/2" 11.6/9.5# @ 4190'  
cmt'd w/425 sxs  
TOC @ 265' (Calculation)

Tag TOC @ 3870'  
Top of CIBP @ 3912'

Perfs @ 4084-4090'  
OH @ 4190-95'  
SQZD Perfs: 500', 2700', 3928'-4178'

PBTD @ 3870'  
TD @ 4244'