

Submit 1 Copy To Appropriate District  
Office  
District I - (575) 393-6161  
1625 N. French Dr., Hobbs, NM 88240  
District II - (575) 748-1283  
811 S. First St., Artesia, NM 88210  
District III - (505) 334-6178  
1000 Rio Brazos Rd., Aztec, NM 87410  
District IV - (505) 476-3460  
1220 S. St. Francis Dr., Santa Fe, NM  
87505

State of New Mexico  
Energy, Minerals and Natural Resources

Form C-103  
Revised July 18, 2013

OIL CONSERVATION DIVISION  
1220 South St. Francis Dr.  
Santa Fe, NM 87505

WELL API NO. 30-025-05233
5. Indicate Type of Lease STATE <input checked="" type="checkbox"/> FEE <input type="checkbox"/>
6. State Oil & Gas Lease No. B-9774
7. Lease Name or Unit Agreement Name STATE "T"
8. Well Number 8
9. OGRID Number 6137 228051
10. Pool name or Wildcat DENTON WOLFCAMP

<b>SUNDRY NOTICES AND REPORTS ON WELLS</b> (DO NOT USE THIS FORM FOR PROPOSALS TO DRILL OR TO DEEPEN OR PLUG BACK TO A DIFFERENT RESERVOIR. USE "APPLICATION FOR PERMIT" (FORM C-101) FOR SUCH PROPOSALS.)	
1. Type of Well: Oil Well <input checked="" type="checkbox"/> Gas Well <input type="checkbox"/> Other <input type="checkbox"/>	<b>HOBBS OCD</b> <b>JAN 28 2016</b> <b>RECEIVED</b>
2. Name of Operator AMERICO ENERGY RESOURCES, LLC	
3. Address of Operator 7575 SAN FELIPE, SUITE 200, HOUSTON, TEXAS 77063	
4. Well Location Unit Letter <u>M</u> : <u>990</u> feet from the <u>SOUTH</u> line and <u>990</u> feet from the <u>WEST</u> line Section <u>2</u> Township <u>15-S</u> Range <u>37E</u> NMPM LEA County	
11. Elevation (Show whether DR, RKB, RT, GR, etc.) 3813' RKB	

12. Check Appropriate Box to Indicate Nature of Notice, Report or Other Data

NOTICE OF INTENTION TO:

PERFORM REMEDIAL WORK ☐ PLUG AND ABANDON ☐  
TEMPORARILY ABANDON ☐ CHANGE PLANS ☐  
PULL OR ALTER CASING ☒ MULTIPLE COMPL ☐  
DOWNHOLE COMMINGLE ☐  
CLOSED-LOOP SYSTEM ☐  
OTHER: ☐

SUBSEQUENT REPORT OF:

REMEDIAL WORK ☐ ALTERING CASING ☐  
COMMENCE DRILLING OPNS. ☐ P AND A ☐  
CASING/CEMENT JOB ☐  
OTHER: ☐

13. Describe proposed or completed operations. (Clearly state all pertinent details, and give pertinent dates, including estimated date of starting any proposed work). SEE RULE 19.15.7.14 NMAC. For Multiple Completions: Attach wellbore diagram of proposed completion or recompletion.

WELL COMPLETELY SALTED UP ON TUBING AN ANNULUS. HAVE 1000+ PSI ON 2 7/8" X 7" ANNULUS. BLEEDS OFF TO 20 PSI WHEN OPEN TO FACILITIES.

1. BLEED PRESSURE OFF ANNULUS
2. WORK PUMP AND ROD STRING. POOH, LAYING DOWN RODS AND PUMP
3. RELEASE TUBING ANCHOR AND POOH W/ SAME.
4. TIH W/ TEST PACKER. ISOLATE HOLE IN CASING. FOUND CASING FAILURE BETWEEN 3532' AND 3718'.
5. RUN KILL STRING. SHUT DOWN FOR ORDERS.
6. RESUME OPERATION.
7. POOH W/ KILL STRING. TIH W/ 6 1/8" MILL TO 6000'. POOH WITH TUBING.
8. RU WIRELINE TRUCK. MAKE GAUGE RING/JUNK BASKET RUN TO 6100'. SET COMPOSIT BRIDGE PLUG AT 6000' ±. DUMP BAIL 15" CEMENT ON TOP OF SAME
9. RU CASING CREW. RUN 5 1/2", 20#, P-110, FJ LINER FROM SURFACE TO APPROX 6000'.
10. RU CEMENTERS. CEMENT 5 1/2" LINER AS PER ROYWELL CEMENTING PROGRAM.
11. MU 4 1/2" MILL, DC'S AND TIH W/ SAME. DRILL OUT FLOAT JOINT AND SHOE. DRILL OUT COMPOSIT BRIDGE PLUG. CIRCULATE HOLE CLEAN. POOH W/ MILL.
12. MU PUMPING BHA AND TIH W/ SAME. SET TUBING ANCHOR IN 5 1/2" CASING AT APPROX. 5950'. EOT AT 7000'
13. RUN 1 3/4" PUMP. SPACE OUT. BEAM UP. PUT WELL TO PUMP.

Spud Date:

Rig Release Date:

I hereby certify that the information above is true and complete to the best of my knowledge and belief.

SIGNATURE [Signature] TITLE OPS. MGR. DATE 01/25/16

Type or print name JAMES G. BROWN E-mail address: jim.brown@americoenergy.com PHONE: 713-984-9700

For State Use Only

APPROVED BY: [Signature] TITLE Dist. Supervisor DATE 1/28/2016  
Conditions of Approval (if any):

JAN 29 2016

DATE: 01/22/2016	PRESENT WELLBORE DIAGRAM		ISO
WELL NAME & NO: State T#8	FIELD		Denton field
SEC. API#30-025-05233	TWP	RGE	COUNTY Lea
			STATE New Mexico

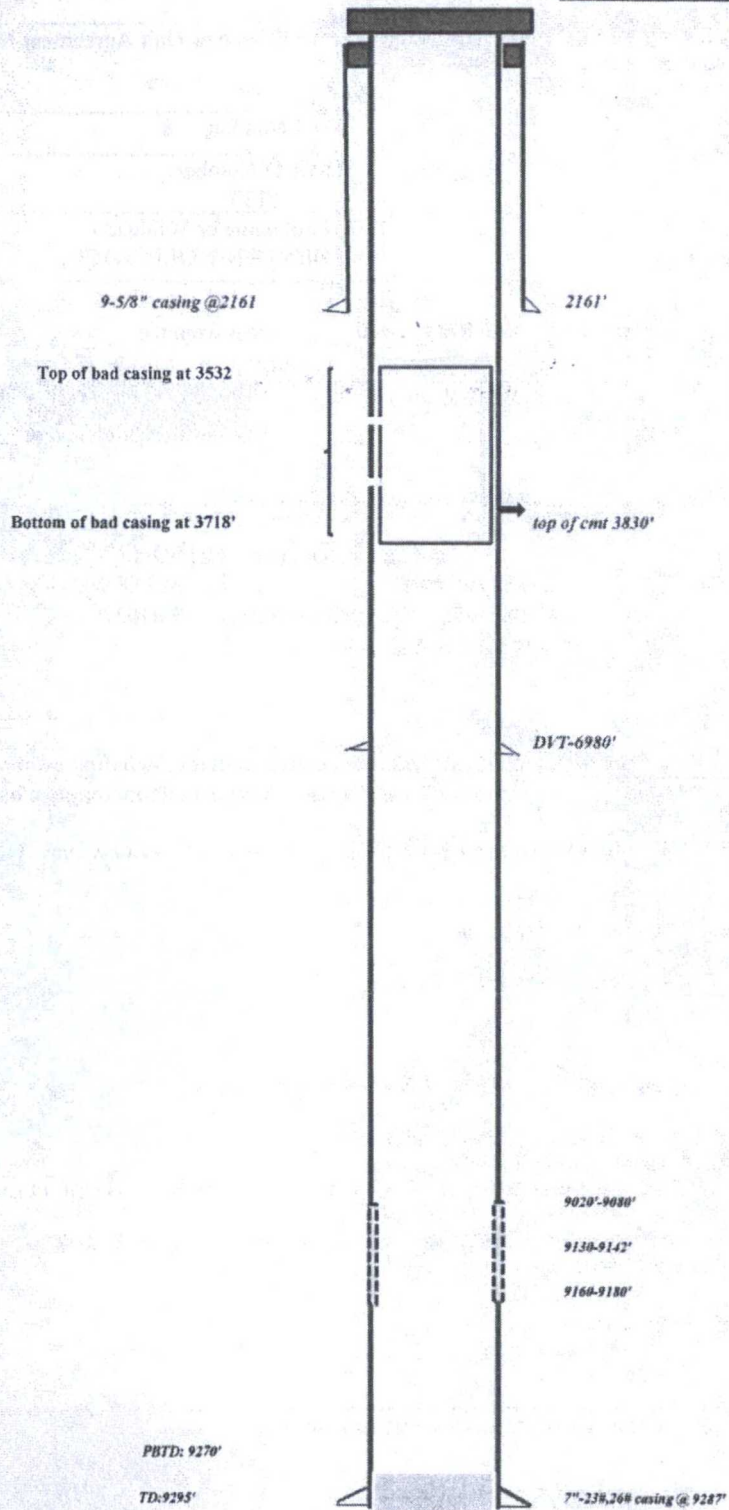

Hadl 1/15/2016

DATE: 01/22/2016	PROPOSED OPERATIONS		ISO	
WELL NAME & NO: State T#8	FIELD		Denton field	
SEC. API#30-025-05233	TWP	RGE	COUNTY Lea	STATE New Mexico

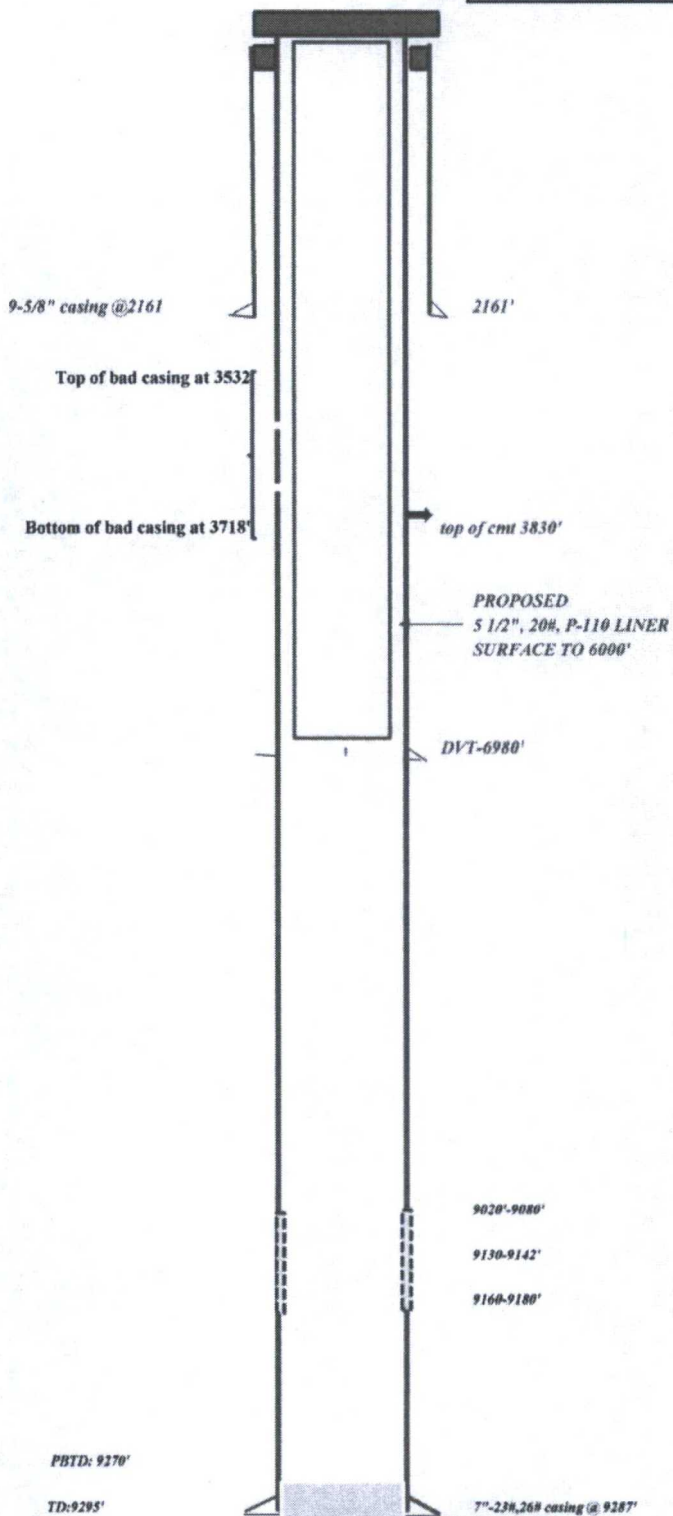

Hadi 1/15/2016  
1/22/2016 BROWN

NOT TO SCALE