

Submit 3 Copies To Appropriate District Office  
District I  
1625 N. French Dr., Hobbs, NM 88240  
District II  
1301 W. Grand Ave., Artesia, NM 88210  
District III  
1000 Rio Brazos Rd., Aztec, NM 87410  
District IV  
1220 S. St. Francis Dr., Santa Fe, NM 87505

State of New Mexico  
Energy, Minerals and Natural Resources

Form C-103  
May 27, 2004

OIL CONSERVATION DIVISION  
1220 South St. Francis Dr.  
Santa Fe, NM 87505

WELL API NO. 30-025-01025

5. Indicate Type of Lease  
STATE ☒ FEE ☐

6. State Oil & Gas Lease No.

7. Lease Name or Unit Agreement Name  
State BTA

8. Well Number 1

9. OGRID Number 16407D

10. Pool name or Wildcat  
Bagley: Siluro Devonian

SUNDRY NOTICES AND REPORTS ON WELLS

(DO NOT USE THIS FORM FOR PROPOSALS TO DRILL OR TO DEEPEN OR PLUG BACK TO A DIFFERENT RESERVOIR. USE "APPLICATION FOR PERMIT" (FORM C-101) FOR SUCH PROPOSALS.)

1. Type of Well: Oil Well ☒ Gas Well ☐ Other

2. Name of Operator Paladin Energy Corp.

3. Address of Operator 10290 Monroe Dr., Suite 301  
Dallas, Texas 75229

4. Well Location

Unit Letter J : 1980 feet from the South line and 1980 feet from the East line

Section 2 Township 12S Range 33E NMPM Lea County

11. Elevation (Show whether DR, RKB, RT, GR, etc.)  
4224' GR

Pit or Below-grade Tank Application ☐ or Closure ☐

Pit type Steel Tank Depth to Groundwater 60 Distance from nearest fresh water well Distance from nearest surface water

Pit Liner Thickness: mil Below-Grade Tank: Volume bbls; Construction Material

12. Check Appropriate Box to Indicate Nature of Notice, Report or Other Data

NOTICE OF INTENTION TO:

PERFORM REMEDIAL WORK ☐ PLUG AND ABANDON ☐  
TEMPORARILY ABANDON ☐ CHANGE PLANS ☐  
PULL OR ALTER CASING ☐ MULTIPLE COMPL ☐

SUBSEQUENT REPORT OF:

REMEDIAL WORK ☐ ALTERING CASING ☐  
COMMENCE DRILLING OPNS. ☐ P AND A ☐  
CASING/CEMENT JOB ☐

OTHER: Request approval to extend T&A Status ☒ OTHER ☐

13. Describe proposed or completed operations. (Clearly state all pertinent details, and give pertinent dates, including estimated date of starting any proposed work). SEE RULE 1103. For Multiple Completions: Attach wellbore diagram of proposed completion or recompletion.

Request to test CIBP and extend T&A Status of wellbore. CIBP set at 5,213'.

MI & RU pump truck. Pressure casing to 500# and test for 30 min. Submit chart.

Start Date:

Completion Date:

I hereby certify that the information above is true and complete to the best of my knowledge and belief. I further certify that any pit or below-grade tank has been/will be constructed or closed according to NMOC guidelines ☐, a general permit ☐ or an (attached) alternative OCD-approved plan ☐.

SIGNATURE [Signature]

TITLE VP Exploration & Production DATE 4/7/2016

Type or print name

E-mail address:

Telephone No.

For State Use Only

APPROVED BY: [Signature]

TITLE Dist. Supervisor DATE 4/11/2016

Conditions of Approval (if any):

NO PROD REPORTED - 231 MONTHS.

APR 11 2016

MB



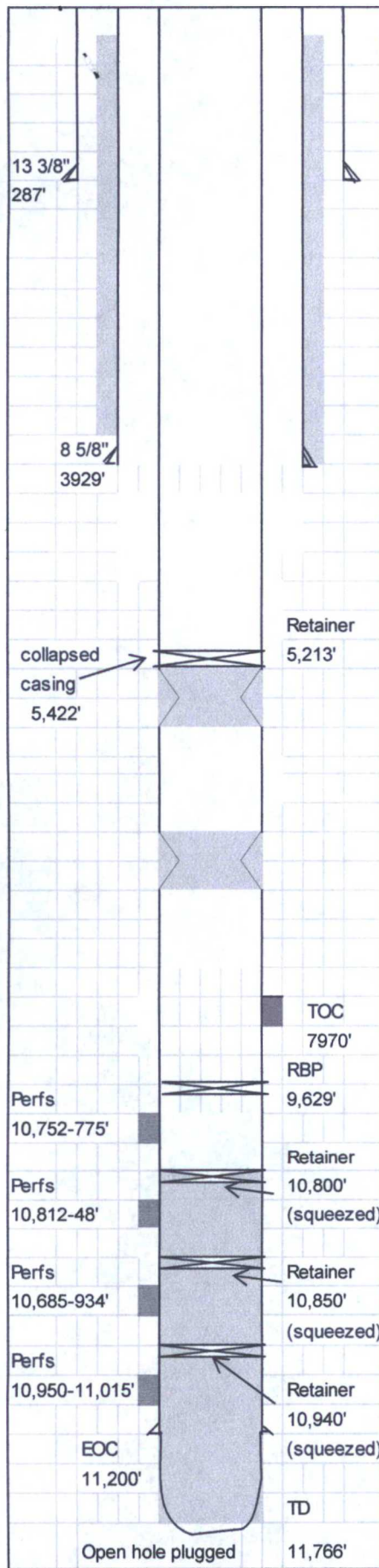

|          |            |           |           |          |              |
|----------|------------|-----------|-----------|----------|--------------|
| Lease:   | State BTA  | Well:     | 1         | API #    | 30-025-01025 |
| Field:   | Bagley     | County:   | Lea       | State    | New Mexico   |
| Section  | 2          | Township  | 12-S      | Range    | 33-E         |
| Elev. GL | 4224'      | Elev. DF  |           | Elev. KB |              |
| Spudded  | 11/25/1949 | Completed | 7/16/1949 |          |              |

|                     |           |         |           |         |
|---------------------|-----------|---------|-----------|---------|
| Surface Casing      | 13-3/8"   | 54.5#   | Grade     | J-55    |
|                     | Set @     | 287'    | Hole Size | 17 1/2" |
|                     | TOC       | Sur.    | Sacks     | 225     |
| Intermediate Casing | 8 5/8" OD | 32#/Ft. | Grade     | J-55    |
|                     | Set @     | 3,929'  | Hole Size | 12 1/4" |
|                     | TOC       | Sur     | Sacks     | 1,500   |
| Production Casing   | 5 1/2" OD | 17#/Ft. | Grade     | N-80    |
|                     | Set @     | 11,200' | Hole Size | 7 7/8"  |
|                     | TOC       | 9,746   | Sacks     | 600     |

|              |        |       |           |  |
|--------------|--------|-------|-----------|--|
| Liner Record | " OD   | #/Ft. | Grade     |  |
|              | Top @  |       | Bottom @  |  |
|              | Screen |       | Hole Size |  |
|              | TOC    |       | Sacks     |  |

|               |           |  |            |  |
|---------------|-----------|--|------------|--|
| Tubing Detail |           |  | Grade/Trd. |  |
|               | TAC Set @ |  | EOT        |  |
|               | Nipples   |  |            |  |
|               | Anchors   |  | Rods       |  |

|                    |  |  |  |  |
|--------------------|--|--|--|--|
| Perforation Record |  |  |  |  |
|                    |  |  |  |  |
|                    |  |  |  |  |
|                    |  |  |  |  |
|                    |  |  |  |  |
|                    |  |  |  |  |
|                    |  |  |  |  |
|                    |  |  |  |  |
|                    |  |  |  |  |
|                    |  |  |  |  |

|                  |   |
|------------------|---|
| Treatment record | 6-14-1991 - Retainer set at 5,213' and 200        |
|                  | sacks cement squeezed to cover possible collapsed |
|                  | casing at 5,422                                   |
|                  |   |
|                  | Retreivable Bridge Plug set at 9,629'             |
|                  |   |
|                  |   |
|                  |   |
|                  |   |
|                  |   |

|           |  |
|-----------|--|
| Comments: |  |
|           |  |
|           |  |
|           |  |
|           |  |

**Present Completion 4/7/2016**