

Submit 1 Copy To Appropriate District  
Office  
District I - (575) 393-6161  
1625 N. French Dr., Hobbs, NM 88240  
District II - (575) 748-1283  
811 S. First St., Artesia, NM 88210  
District III - (505) 334-6178  
1000 Rio Brazos Rd., Aztec, NM 87410  
District IV - (505) 476-3460  
1220 S. St. Francis Dr., Santa Fe, NM  
87505

State of New Mexico  
Energy, Minerals and Natural Resources

Form C-103  
Revised July 18, 2013

OIL CONSERVATION DIVISION  
1220 South St. Francis Dr.  
Santa Fe, NM 87505

WELL API NO. 30-025-07370
5. Indicate Type of Lease STATE <input type="checkbox"/> FEE <input checked="" type="checkbox"/>
6. State Oil & Gas Lease No. 19552
7. Lease Name or Unit Agreement Name North Hobbs Unit (G/SA)
8. Well Number 411
9. OGRID Number 157984
10. Pool name or Wildcat Hobbs (G/SA)

SUNDRY NOTICES AND REPORTS ON WELLS (DO NOT USE THIS FORM FOR PROPOSALS TO DRILL OR TO DEEPEN OR PLUG BACK TO A DIFFERENT RESERVOIR. USE "APPLICATION FOR PERMIT" (FORM C-101) FOR SUCH PROPOSALS.)	
1. Type of Well: Oil Well <input type="checkbox"/> Gas Well <input type="checkbox"/> Other <input type="checkbox"/> Injector <input type="checkbox"/>	
2. Name of Operator Occidental Permian Ltd	
3. Address of Operator P.O. Box 4294, Houston, TX 77210	
4. Well Location Unit Letter <u>A</u> : <u>1300</u> feet from the <u>North</u> line and <u>1300</u> feet from the <u>East</u> line Section <u>19</u> Township <u>18S</u> Range <u>38 E</u> NMPM County <u>Lea</u>	
11. Elevation (Show whether DR, RKB, RT, GR, etc.) 3679' DF	

12. Check Appropriate Box to Indicate Nature of Notice, Report or Other Data

NOTICE OF INTENTION TO:

- PERFORM REMEDIAL WORK ☐ PLUG AND ABANDON ☐  
TEMPORARILY ABANDON ☐ CHANGE PLANS ☐  
PULL OR ALTER CASING ☐ MULTIPLE COMPL ☐  
DOWNHOLE COMMINGLE ☐  
CLOSED-LOOP SYSTEM ☐  
OTHER: ☐

SUBSEQUENT REPORT OF:

- REMEDIAL WORK ☒ ALTERING CASING ☐  
COMMENCE DRILLING OPNS. ☐ P AND A ☐  
CASING/CEMENT JOB ☐  
OTHER: ☐

13. Describe proposed or completed operations. (Clearly state all pertinent details, and give pertinent dates, including estimated date of starting any proposed work). SEE RULE 19.15.7.14 NMAC. For Multiple Completions: Attach wellbore diagram of proposed completion or recompletion.

06/01/16 - 06/03/16

08/03/16 - 08/09/16

- MIRU x NDWH x NUBOP
- Released inj pkr x POOH 120 jts
- RIH 3 7/8" bit x tag @ 4339'
- RIH 4 1/2" ktc pkr @ 4225' x 4 1/2" arrow pkr @ 3929'
- Circulate well w/ 65 bbls of 10 lb pkr fluid
- RIH on/off tool x 120 jts 2 3/8" tbq
- RD x NDBOP x NUWH

- MIRU x NDWH x NUBOP
- Unset both pkrs x POOH 120 jts
- RIH 3 7/8" bit x tag @ 4339'
- POOH bit x RUWL x ran logs from 3500' to TD
- RIH 4 1/2" inj pkr @ 3920' x circulated w/ 70 bbls or 10lb pkr fluid
- Ran MIT and passed
- RIH on/off tool x 120 jts 2 3/8" tbq
- RD x NDBOP x NUWH
- Chart attached

Spud Date:

06/01/16

Rig Release Date:

08/09/16

I hereby certify that the information above is true and complete to the best of my knowledge and belief.

SIGNATURE

*April Hood*

TITLE Regulatory Specialist

DATE 10/18/2016

Type or print name April Hood

E-mail address: April\_Hood@Oxy.com

PHONE: 713-366-5771

For State Use Only

APPROVED BY:

*Mark Brown*

TITLE

*Dist Supervisor*

DATE

*10/25/2016*

Conditions of Approval (if any)

*Chart-RBMS-*



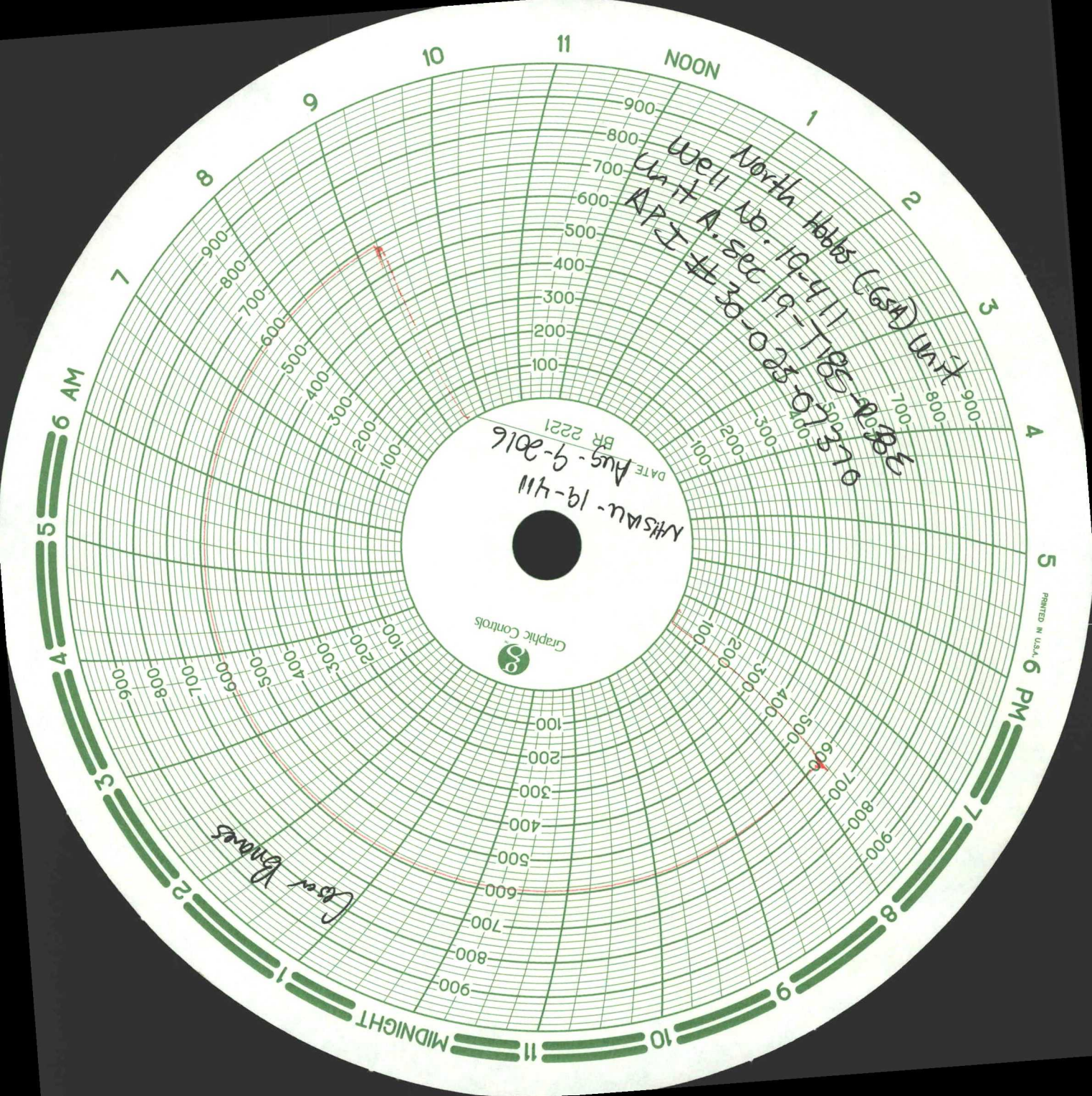

PRINTED IN U.S.A.

NOON

10

11

9

8

7

6 AM

5

4

3

2

1

MIDNIGHT

10

11

9

8

7

6 PM

5

4

3

2

1

Well North Hobbs (GSA) Unit A  
Unit No. 19-411  
Log # 19-025-01370  
APL # 30-025-01370

DATE Aug-9-2016  
BR 2221  
M/S 19-411

Graphic Controls

Over Drives





## NHU 19-411 Current Wellbore Diagram (as of October-2016)

\*Note: Diagram not to scale

API (10):

30-025-07370

Elevation:  
GL: 3,650'

### Well History:

**1933** - Well completed as open hole producer.

**1961-1971** - 4-1/2" liner installed in 1961 and perf'd 4235'-48'. More perfs added 1965, 1970, and 1971 for total interval 3971'-4306'.

**1982** - CTI, sqzd perfs 3971'-4132', repair leak in 7" above TOL. Leak sqzd in liner 4191'-95'.

**Feb 1986** - sqzd all perfs and re-perf'd liner 4207'-4310'.

**Sep 1986** - multiple sqz and re-perf resulting in the following perf scheme:

Squeezed (possibly leaking): 3971'-4132' (Grayburg)

Squeezed (leaking): 4207', 4210', 4213', 4215', 4217', 4219', 4236', 4238', 4240', 4247' (2 SPF) - interval failed pressure test in 1986, not re-squeezed.

Open: 4256'-4310' (2 SPF reshot 3 times), 4302'-10'

**1999** - TA

**2005** - Failed MIT; csg leak in 7" from 1041'-1205', installed and cmntd 4-1/2" 10# tie-back liner from 3870' to surface.

**2014** - RTI, add new perfs 4296'-4322'; tested interval 4150'-4230' and failed (interval includes sqzd perfs 4207'-4219' that failed in 1986 and sqz holes 4191'-95' from 1982). Interval left as-is (no sqz).

**2016** - unable to set isolation packers; CIL shows degraded liner, had liner peices during returns and scarring/missing slips on RBP and packer.

### Equipment in well:

Installed in Aug 2016

- 2-3/8" 4.7# T&C EUE duoline tubing
- Arrowset 1-X DBL GRP 4-1/2"x2-3/8" 9.5#-13.5# Inj Packer @ 3920" (1.5" F- Profile Nipple).

### Perforation Summary:

Squeezed: 3971'-4132' in Grayburg (1 SPF) - failed test in 1986 but passed in 2014.

Squeezed: 4207', 4210', 4213', 4215', 4217', 4219' in 2CL (2 SPF) - **interval failed pressure tests in 1986 and 2014.**

Squeezed: 4236', 4238', 4240', 4247' in Sandy Break (2 SPF)

Open: 4256'-65', 4270'-80', 4282'-90', 4300' (2 SPF but reshot 3 times), 4296'-4306' (4 SPF), 4310' (2 SPF), and 4313'-22' (4 SPF)

**Total Open Interval = 4256'-4322'**

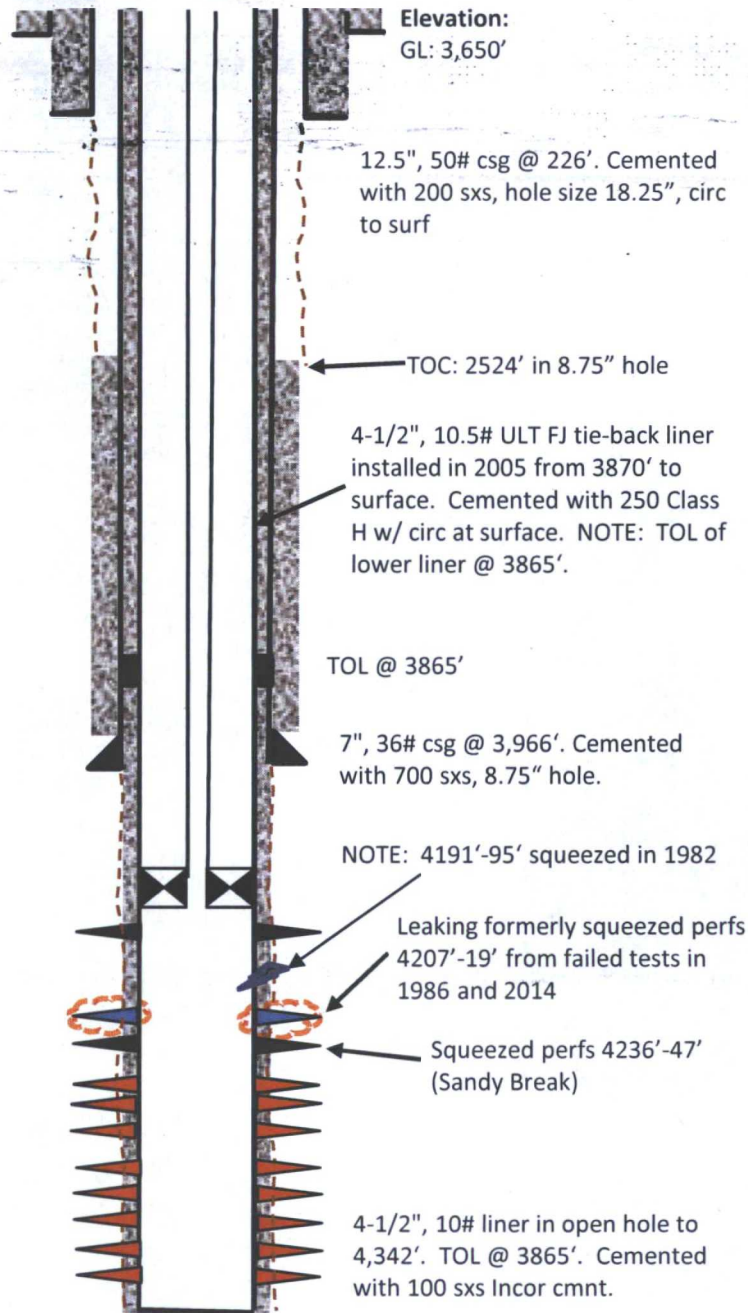

TD - 4,342'

PBTD ~ 4,342' (BP from 1971 at bottom of well)