

AMTEX ENERGY, INC.
AMTEX/COG DRILL ISLAND IN SECTION 30,
TOWNSHIP 21 SOUTH, RANGE 33 EAST,
N.M.P.M., LEA COUNTY, NEW MEXICO

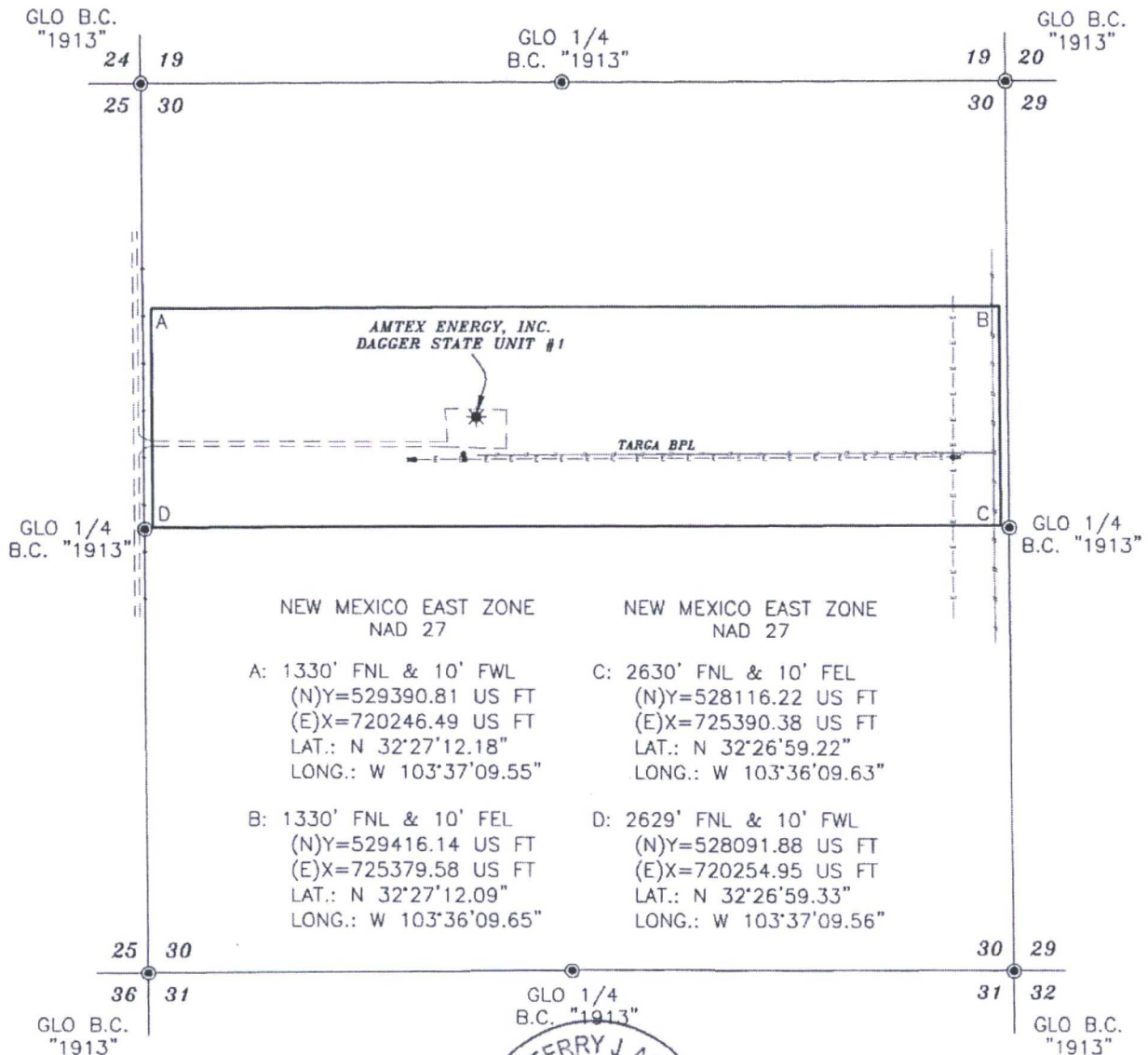

SURVEYORS CERTIFICATE

I, TERRY J. ASEL, NEW MEXICO PROFESSIONAL SURVEYOR NO. 15079, DO HEREBY CERTIFY THAT I CONDUCTED AND AM RESPONSIBLE FOR THIS SURVEY, THAT THIS SURVEY IS TRUE AND CORRECT TO THE BEST OF MY KNOWLEDGE AND BELIEF, AND MEETS THE "MINIMUM STANDARDS FOR SURVEYING IN NEW MEXICO" AS ADOPTED BY THE NEW MEXICO STATE BOARD OF REGISTRATION FOR PROFESSIONAL ENGINEERS AND SURVEYORS.

Terry J. Asel 5/13/2016
Terry J. Asel, N.M. R.P.L.S. No. 15079

Asel Surveying

P.O. BOX 393 - 310 W. TAYLOR
HOBBS, NEW MEXICO - 575-393-9146



1000' 0 1000' 2000' FEET
SCALE: 1"=1000'

Subject: RE: AMTEX "Dagger Draw" Drill Island in Section 30 21S 33E
Date: Friday, July 15, 2016 at 7:36:40 AM Central Daylight Time
From: Martin, Ed
To: Rutley, James, Katie Keller, Kevin Ryan
CC: Tate F. Savage

The New Mexico State Land Office concurs. Drill Island to which this email refers is approved.

Ed Martin
Oil and Gas Manager
Oil Gas and Minerals Division
505.827.5746
New Mexico State Land Office
310 Old Santa Fe Trail
P.O. Box 1148
Santa Fe, NM 87504-1148
emartin@slo.state.nm.us



.....
CONFIDENTIALITY NOTICE: This e-mail, including all attachments is for the sole use of the intended recipient[s] and may contain confidential and/or privileged information. Any unauthorized review, use, copying, disclosure or distribution is prohibited, unless specifically provided under the New Mexico Inspection of Public Records Act. If you are not the intended recipient, please contact the sender at once and destroy all copies of this message.

From: Rutley, James [mailto:jrutley@blm.gov]
Sent: Tuesday, July 05, 2016 6:48 AM
To: Katie Keller <katiek@intrepidpotash.com>; Kevin Ryan <Kevin.Ryan@intrepidpotash.com>
Cc: Tate F. Savage <tate.savage@amtexenergy.com>; Martin, Ed <emartin@slo.state.nm.us>
Subject: AMTEX "Dagger Draw" Drill Island in Section 30 21S 33E

Good Morning Katie and Kevin,

AMTEX Energy proposed to State Lands and BLM the AMTEX Drill Island for its Dagger Draw operations. The drill island and development area's 30 day notification period expired without objection or protest. The development area consists of all of sections 19, 30 and 31 in T21S R33E and all wells will be drilled from the AMTEX Drill Island in Section 30(see attached survey).

Because the drill island is on State Lands and not BLM, a formal Federal development area was not approved but would have been if on Federal Lands.

Only wells drilled from or proposed from the AMTEX Drill Island will be approved with respect to your LMR. All other wells not on drill island will be subject to provisions of Oil Conservation Division Order R-111-P as to whether the proposed locations are within an established Life-of-Mine-Reserve that is filed with BLM by you.

Thanks,

Jim

James S. Rutley
Geologist
Carlsbad Field Office
Bureau of Land Management
(575) 234-5904

Warning: This message is intended only for use of the individual or entity to which it is addressed, and may contain information that is privileged or confidential, and exempt from disclosure under applicable law. If the reader of this message is not the intended recipient or the employee or agent responsible for delivering this message to the intended recipient, you are hereby notified that any dissemination, distribution, or copying of this communication is strictly prohibited. If you have received this communication in error, please notify the sender immediately by return letter/fax/email.

This email has been scanned by the Symantec Email Security.cloud service.
For more information please visit <http://www.symanteccloud.com>

This email has been scanned by the Symantec Email Security.cloud service.
For more information please visit <http://www.symanteccloud.com>

Subject: RE: AMTEX "Dagger Draw" Drill Island in Section 30 21S 33E

Date: Friday, July 15, 2016 at 7:49:19 AM Central Daylight Time

From: Martin, Ed

To: Tate Savage, 'Rutley, James'

Nothing more formal is required from our standpoint. See my email sent today indicating approval.

Ed Martin
Oil and Gas Manager
Oil Gas and Minerals Division
505.827.5746
New Mexico State Land Office
310 Old Santa Fe Trail
P.O. Box 1148
Santa Fe, NM 87504-1148
emartin@slo.state.nm.us



.....
CONFIDENTIALITY NOTICE: This e-mail, including all attachments is for the sole use of the intended recipient[s] and may contain confidential and/or privileged information. Any unauthorized review, use, copying, disclosure or distribution is prohibited, unless specifically provided under the New Mexico Inspection of Public Records Act. If you are not the intended recipient, please contact the sender at once and destroy all copies of this message.

From: Tate Savage [mailto:tate.savage@amtexenergy.com]

Sent: Wednesday, July 13, 2016 9:56 AM

To: 'Rutley, James' <jrutley@blm.gov>

Cc: Martin, Ed <emartin@slo.state.nm.us>

Subject: RE: AMTEX "Dagger Draw" Drill Island in Section 30 21S 33E

Thank you Jim and Ed.

Is there anything more official that Amtex can expect to receive from either the BLM or SLO that shows proof of the validity of this Drill Island?

-Tate

From: Rutley, James [mailto:jrutley@blm.gov]

Sent: Tuesday, July 5, 2016 7:48 AM

To: Katie Keller <katiek@intrepidpotash.com>; Kevin Ryan <Kevin.Ryan@intrepidpotash.com>

Cc: Tate F. Savage <tate.savage@amtexenergy.com>; Martin, Ed <emartin@slo.state.nm.us>

Subject: AMTEX "Dagger Draw" Drill Island in Section 30 21S 33E

Good Morning Katie and Kevin,

AMTEX Energy proposed to State Lands and BLM the AMTEX Drill Island for its Dagger Draw operations. The drill island and development area's 30 day notification period expired without objection or protest. The development area consists of all of sections 19, 30 and 31 in T21S R33E and all wells will be drilled from the AMTEX Drill Island in Section 30(see attached survey).

Because the drill island is on State Lands and not BLM, a formal Federal development area was not approved but would have been if on Federal Lands.

Only wells drilled from or proposed from the AMTEX Drill Island will be approved with respect to your LMR. All other wells not on drill island will be subject to provisions of Oil Conservation Division Order R-111-P as to whether the proposed locations are within an established Life-of-Mine-Reserve that is filed with BLM by you.

Thanks,

Jim

James S. Rutley
Geologist
Carlsbad Field Office
Bureau of Land Management
(575) 234-5904

Warning: This message is intended only for use of the individual or entity to which it is addressed, and may contain information that is privileged or confidential, and exempt from disclosure under applicable law. If the reader of this message is not the intended recipient or the employee or agent responsible for delivering this message to the intended recipient, you are hereby notified that any dissemination, distribution, or copying of this communication is strictly prohibited. If you have received this communication in error, please notify the sender immediately by return letter/fax/email.

This email has been scanned by the Symantec Email Security.cloud service.
For more information please visit <http://www.symanteccloud.com>

This email has been scanned by the Symantec Email Security.cloud service.
For more information please visit <http://www.symanteccloud.com>
