

Submit 1 Copy To Appropriate District Office
District I - (575) 393-6161
1625 N. French Dr., Hobbs, NM 88240
District II - (575) 748-1283
811 S. First St., Artesia, NM 88210
District III - (505) 384-6178
1000 Rio Brazos Rd., Aztec, NM 87410
District IV - (505) 476-3460
1220 S. St. Francis Dr., Santa Fe, NM 87505

State of New Mexico
Energy, Minerals and Natural Resources

Form C-103
Revised July 18, 2013

OIL CONSERVATION DIVISION
1220 South St. Francis Dr.
Santa Fe, NM 87505

| |
|---|
| WELL API NO. 30-025-07338 |
| 5. Indicate Type of Lease STATE <input type="checkbox"/> FEE <input checked="" type="checkbox"/> |
| 6. State Oil & Gas Lease No. |
| 7. Lease Name or Unit Agreement Name North Hobbs (G/SA) Unit |
| 8. Well Number 241 |
| 9. OGRID Number 157984 |
| 10. Pool name or Wildcat Hobbs (G/SA) |
| 11. Elevation (Show whether DR, RKB, RT, GR, etc.) 3670' DF |

SUNDRY NOTICES AND REPORTS ON WELLS
(DO NOT USE THIS FORM FOR PROPOSALS TO DRILL OR TO DEEPEN OR PLUG BACK TO A DIFFERENT RESERVOIR. USE "APPLICATION FOR PERMIT" (FORM C-101) FOR SUCH PROPOSALS.)

1. Type of Well: Oil Well ☐ Gas Well ☐ Other Temporarily Abandoned

2. Name of Operator
Occidental Permian, Ltd

3. Address of Operator
HCR 1 Box 90 Denver City, TX 79323

4. Well Location
Unit Letter N : 330 feet from the South line and 2310 feet from the West line
Section 18 Township 18-S Range 38-E NMPM Lea County

11. Elevation (Show whether DR, RKB, RT, GR, etc.)
3670' DF

12. Check Appropriate Box to Indicate Nature of Notice, Report or Other Data

E-PERMITTING <SWD ☐ INJECTION ☒ >
CONVERSION ☐ RBDMS MB ☐
RETURN TO ☐ TA PM ☐
INT TO P&A ☐ P&A NR ☐
P&A R ☐ CASING ☐

SUBSEQUENT REPORT OF:
REMEDIAL WORK ☐ ALTERING CASING ☐
COMMENCE DRILLING OPNS. ☐ P AND A ☐
CASING/CEMENT JOB ☐

OTHER: ☐

OTHER: Casing integrity test/TA status request ☒

13. Describe proposed or completed operations. (Clearly state all pertinent details, and give pertinent dates, including estimated date of starting any proposed work). SEE RULE 19.15.7.14 NMAC. For Multiple Completions: Attach wellbore diagram of proposed completion or recompletion.

Test date: 02/20/2017

Pressure readings: Initial - 520 PSI Ending 520 PSI

Length of test: 30 minutes

Witnessed: NO

This Approval of Temporary
Abandonment Expires 2/20/2019

Spud Date:

Rig Release Date:

I hereby certify that the information above is true and complete to the best of my knowledge and belief.

SIGNATURE Mendy A. Johnson TITLE Admin. Associate DATE 03/03/2017

Type or print name Mendy A. Johnson E-mail address: mendy_johnson@oxy.com PHONE: 806-592-6280

For State Use Only

APPROVED BY: Mary Brown TITLE AO/II DATE 3/8/2017

Conditions of Approval (if any):

PRINTED IN U.S.A. 6 PM

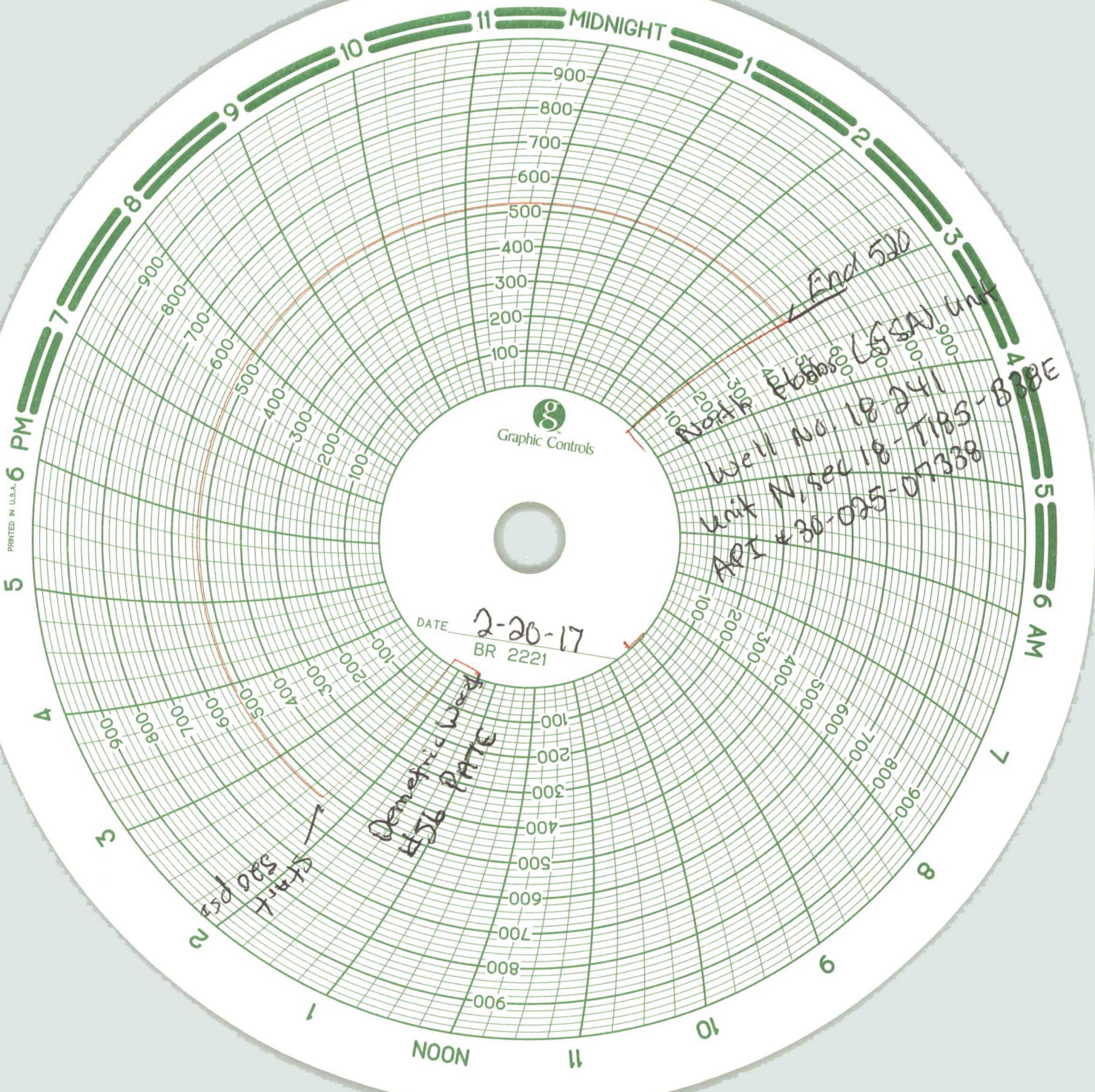

Graphic Controls

DATE 2-20-17
BR 2221

Denefric Well
456 PMTE

End 500
Well No. 18-241
Unit N, sec 18-T185-B38E
API #30-025-07338

Start
500 PSI

NHU 18-241

API# 30-025-07338

TWN 18-S; RNG 38-E

Producer Beam - TA'd

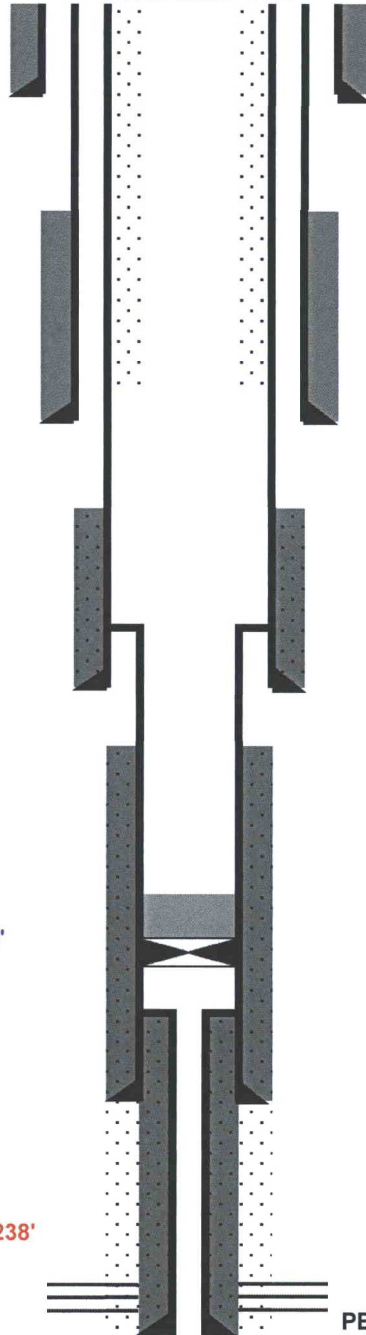

12 1/2" 50# @ 228'
cmt'd w/ 250 sxs
TOC @ Surf (Circ.)

9 5/8" 36# @ 2802'
cmt'd w/ 450 sxs
TOC @ 1151' (calc.)

7" 24# @ 3937'
cmt'd w/ 300 sxs
TOC @ 3130' (CBL)

CIBP set @ 3970'. Cmt to 3950'

5 1/2" 20# @ 3877-4197'
cmt'd w/ 150 sxs
TOC @ 3979' (Calc.)

SQZD perfs 3992-4238'

4" n/a @ 4148-4323'
cmt'd w/ 35 sxs
TOC @ 4148' (TOL)

PBTD @ 3915'
TD @ 4325'

American Valve & Meter, Inc.

1113 W. BROADWAY

P.O. BOX 166 HOBBS,
NM 88240

T0: Pate Trucking

DATE: 01/30/17

This is to certify that:

I, Tony Flores

Technician for American Valve & Meter Inc.

has checked the calibration of the following instrument.

8" pressure recorder

Ser.# 12517

at these points.

| Pressure # | | | Temperature *or Pressure # | | |
|------------|-------|--------|----------------------------|-------|------|
| Test | Found | Left | Test | Found | Left |
| - 0 | - | - 0 | - | - | - |
| - 1500 | - | - 1500 | - | - | - |
| - 2250 | - | - 2250 | - | - | - |
| - 3000 | - | - 3000 | - | - | - |
| - 750 | - | - 750 | - | - | - |
| - 0 | - | - 0 | | | |

Remarks: _____

Signature: _____

Tony Flores