

Submit 3 Copies To Appropriate District
Office
District I
1625 N. French Dr., Hobbs, NM 87240
District II
1301 W. Grand Ave., Artesia, NM 87240
District III
1000 Rio Brazos Rd., Aztec, NM 87410
District IV
1220 S. St. Francis Dr., Santa Fe, NM 87505

State of New Mexico
Energy, Minerals and Natural Resources
HOBBS OCD
OIL CONSERVATION DIVISION
1220 South St. Francis Dr.
Santa Fe, NM 87505

Form C-103
June 19, 2008

WELL API NO. 30-041-20484
5. Indicate Type of Lease STATE <input type="checkbox"/> FEE <input checked="" type="checkbox"/>
6. State Oil & Gas Lease No. 24194
7. Lease Name or Unit Agreement Name: Lambirth A
8. Well Number 3H
9. OGRID Number 162928
10. Pool name or Wildcat Peterson; Fusselman, South

SUNDRY NOTICES AND REPORTS ON WELLS
(DO NOT USE THIS FORM FOR PROPOSALS TO DRILL OR TO DEEPEN OR PLUG BACK TO A DIFFERENT RESERVOIR. USE "APPLICATION FOR PERMIT" (FORM C-101) FOR SUCH PROPOSALS.)

1. Type of Well: Oil Well <input checked="" type="checkbox"/> Gas Well <input type="checkbox"/> Other
2. Name of Operator Energen Resources Corporation
3. Address of Operator 3510 N. "A" St., Bldgs A & B Midland, TX 79705
4. Well Location Unit Letter <u>N</u> : <u>760</u> feet from the <u>South</u> line and <u>1980</u> feet from the <u>West</u> line Section <u>31</u> Township <u>5-S</u> Range <u>33-E</u> NMPM County <u>Roosevelt</u>
11. Elevation (Show whether DR, RKB, RT, GR, etc.) 4425' GR 4440' DF

12. Check Appropriate Box to Indicate Nature of Notice, Report, or Other Data

NOTICE OF INTENTION TO:	SUBSEQUENT REPORT OF:
E-PERMITTING	<input type="checkbox"/> REMEDIAL WORK <input type="checkbox"/> ALTERING CASING <input type="checkbox"/>
CONVERSATION <u>RBDMS MB</u>	<input type="checkbox"/> COMMENCE DRILLING OPNS. <input type="checkbox"/> P AND A <input type="checkbox"/>
RETURN TO <u>TA Pm.</u>	<input type="checkbox"/> CASING/CEMENT JOB <input type="checkbox"/>
CSCG <u>ENVIRO</u> <u>CHG LOC</u>	
INT TO PA <u>P&A NR</u> <u>P&A R</u>	
OTHER: <input type="checkbox"/>	OTHER: MIT <input checked="" type="checkbox"/>

13. Describe proposed or completed operations. (Clearly state all pertinent details, and give pertinent dates, including estimated date of starting any proposed work). SEE RULE 1103. For Multiple Completions: Attach wellbore diagram of proposed completion or recompletion.

03/14/2017
Perform MIT for extension of TA status.

Thank you.

This Approval of Temporary
Abandonment Expires 3/14/2018

Spud Date:

Rig Release Date:

I hereby certify that the information above is true and complete to the best of my knowledge and belief.

SIGNATURE Brenda F. Rathjen TITLE Regulatory Analyst DATE 03/15/2017
brenda.rathjen@energen.com
Type or print name Brenda F. Rathjen E-mail address: brenda.rathjen@energen.com PHONE 432-688-3323

For State Use Only
APPROVED BY Maya S Brown TITLE AO/II DATE 3/15/2017
Conditions of Approval (if any):

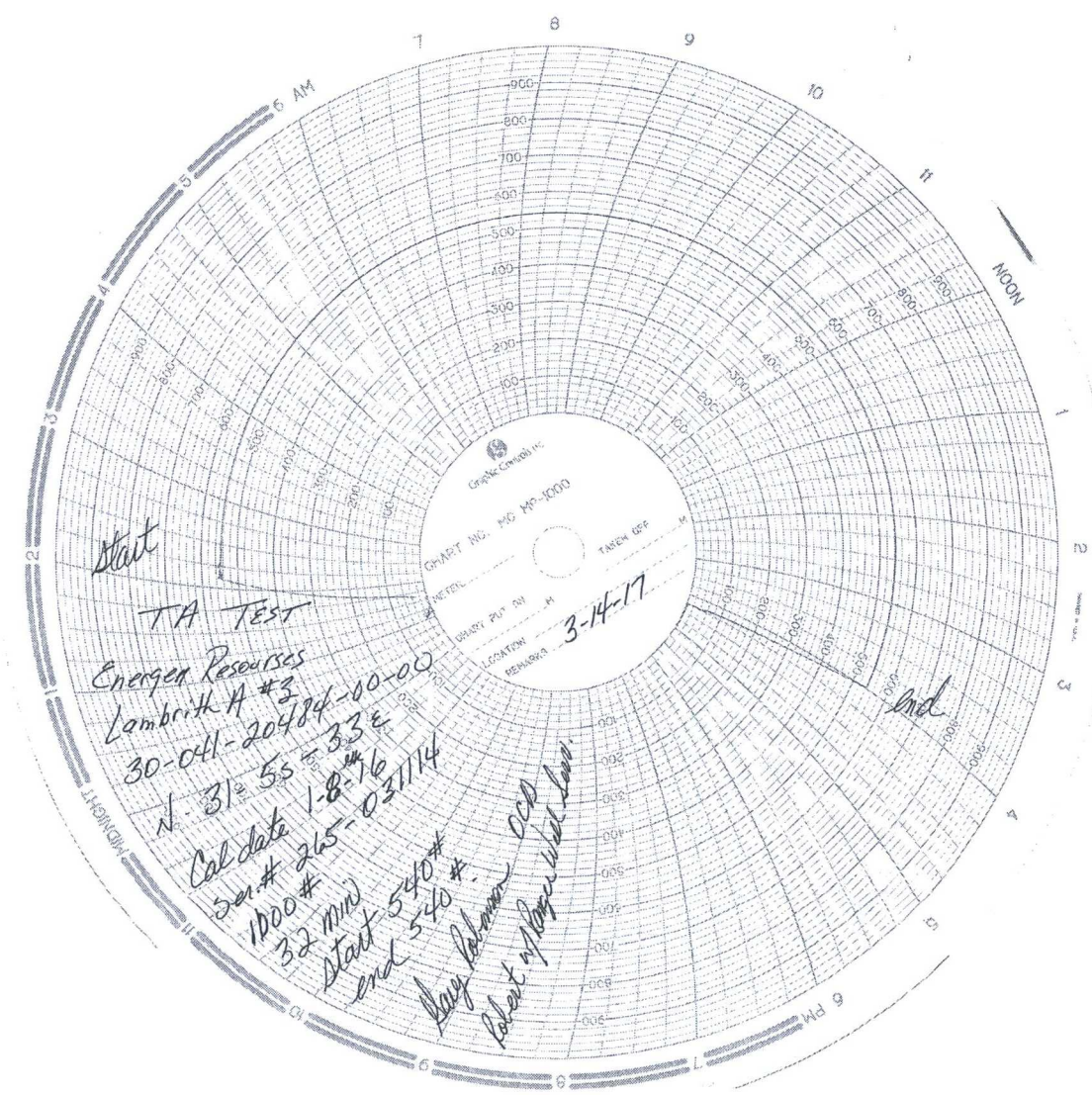

Start

TA TEST

Emergen Resources

Lambert A #3

30-041-20484-00-00

N 31° 55' - 33°

Cal date 1-8-16

2000 #

32 min

Start 540 #

end 540 #

Ray Palmer DCA
Robert W. Palmer DCA

3-14-17

End