

Submit 1 Copy To Appropriate District Office
District I - (575) 393-6161
1625 N. French Dr., Hobbs, NM 88240
District II - (575) 748-1283
811 S. First St., Artesia, NM 88210
District III - (505) 334-6178
1000 Rio Brazos Rd., Aztec, NM 87410
District IV - (505) 476-3460
1220 S. St. Francis Dr., Santa Fe, NM 87505

State of New Mexico
Energy, Minerals and Natural Resources

OIL CONSERVATION DIVISION
1220 South St. Francis Dr.
Santa Fe, NM 87505

MAR 27 2017

Form C-103
Revised July 18, 2013

WELL API NO. Multiple
5. Indicate Type of Lease STATE <input type="checkbox"/> FEE <input checked="" type="checkbox"/>
6. State Oil & Gas Lease No.
7. Lease Name or Unit Agreement Name Lou Worthan [306605]
8. Well Number Multiple
9. OGRID Number 873
10. Pool name or Wildcat Multiple

SUNDRY NOTICES AND REPORTS ON WELLS (DO NOT USE THIS FORM FOR PROPOSALS TO DRILL OR TO DEEPEN OR PLUG BACK TO A DIFFERENT RESERVOIR. USE "APPLICATION FOR PERMIT" (FORM C-101) FOR SUCH PROPOSALS.)	
1. Type of Well: Oil Well <input checked="" type="checkbox"/> Gas Well <input type="checkbox"/> Other <input type="checkbox"/>	
2. Name of Operator Apache Corporation	
3. Address of Operator 303 Veterans Airpark Lane, Suite 1000 Midland, TX 79705	
4. Well Location Unit Letter _____: _____ feet from the _____ line and _____ feet from the _____ line Section _____ Township _____ Range _____ NMPM _____ County _____	
11. Elevation (Show whether DR, RKB, RT, GR, etc.)	

12. Check Appropriate Box to Indicate Nature of Notice, Report or Other Data

NOTICE OF INTENTION TO:

PERFORM REMEDIAL WORK ☐ PLUG AND ABANDON ☐
TEMPORARILY ABANDON ☐ CHANGE PLANS ☐
PULL OR ALTER CASING ☐ MULTIPLE COMPL ☐
DOWNHOLE COMMINGLE ☐
CLOSED-LOOP SYSTEM ☐
OTHER: AMEND SURFACE COMMINGLE ☒

SUBSEQUENT REPORT OF:

REMEDIAL WORK ☐ ALTERING CASING ☐
COMMENCE DRILLING OPNS. ☐ P AND A ☐
CASING/CEMENT JOB ☐
OTHER: ☐

13. Describe proposed or completed operations. (Clearly state all pertinent details, and give pertinent dates, including estimated date of starting any proposed work). SEE RULE 19.15.7.14 NMAC. For Multiple Completions: Attach wellbore diagram of proposed completion or recompletion.

Apache would like to amend PC-1218 by tying in three additional wells to the existing battery:

Lou Worthan #3	30-025-39549	B-11-22S-37E	Blinbry Oil & Gas (Oil) / 6660 Tubb Oil & Gas (Oil) / 60240 Drinkard / 19190 Wantz; Abo / 62700
Lou Worthan #28	30-025-40120	H-11-22S-37E	Blinbry Oil & Gas (ProGas) / 72480 Tubb Oil & Gas (Oil) / 60240
Lou Worthan #30	30-025-40080	C-11-22S-37E	Blinbry Oil & Gas (ProGas) / 72480 Tubb Oil & Gas (Oil) / 60240 Drinkard / 19190 Wantz; Abo / 62700

All interests in these wells are identical to other wells in the original Order.

Spud Date:

Rig Release Date:

I hereby certify that the information above is true and complete to the best of my knowledge and belief.

SIGNATURE Reesa Fisher TITLE Sr. Staff Reg Analyst DATE 3/16/2017

Type or print name Reesa Fisher E-mail address: Reesa.Fisher@apachecorp.com PHONE: (432) 818-1062

For State Use Only

APPROVED BY: [Signature] TITLE Petroleum Engineer DATE 05/19/17

Conditions of Approval (if any):

District I

1625 N. French Dr., Hobbs, NM 88240

District II

1301 W. Grand Avenue, Artesia, NM 88210

District III

1000 Rio Brazos Rd., Aztec, NM 87410

District IV

1220 S. St. Francis Dr., Santa Fe, NM 87505

State of New Mexico

Energy, Minerals & Natural Resources Department

OIL CONSERVATION DIVISION

1220 South St. Francis Dr.

Santa Fe, NM 87505

Form C-102

Revised October 12, 2005

Submit to Appropriate District Office

State Lease - 4 Copies

Fee Lease - 3 Copies

☐ AMENDED REPORT

WELL LOCATION AND ACREAGE DEDICATION PLAT

* API Number 30-025-39549		* Pool Code 6660	* Pool Name Blinebry Oil & Gas (Oil)
* Property Code 306605	* Property Name Lou Worthan		* Well Number 003
* OGRID No. 873	* Operator Name Apache Corporation		* Elevation 3351'

10 Surface Location

UL or lot no.	Section	Township	Range	Lot Idn	Feet from the	North/South line	Feet from the	East/West line	County
B	11	22S	37E		990	North	2310	East	Lea

11 Bottom Hole Location If Different From Surface

UL or lot no.	Section	Township	Range	Lot Idn	Feet from the	North/South line	Feet from the	East/West line	County

* Dedicated Acres 40	* Joint or Infill	* Consolidation Code	* Order No.
-------------------------	-------------------	----------------------	-------------

No allowable will be assigned to this completion until all interests have been consolidated or a non-standard unit has been approved by the division.

<div style="text-align: center;"> </div>	17 OPERATOR CERTIFICATION I hereby certify that the information contained herein is true and complete to the best of my knowledge and belief, and that this organization either owns a working interest or unleased mineral interest in the land including the proposed bottom hole location or has a right to drill this well at this location pursuant to a contract with an owner of such a mineral or working interest, or to a voluntary pooling agreement or a compulsory pooling order heretofore entered by the division. <div style="display: flex; justify-content: space-between;"> <div> <i>Reesa Holland</i> Signature </div> <div> 01/04/2011 Date </div> </div> <div> Reesa Holland Printed Name </div>
	18 SURVEYOR CERTIFICATION I hereby certify that the well location shown on this plat was plotted from field notes of actual surveys made by me or under my supervision, and that the same is true and correct to the best of my belief.
	Date of Survey Signature and Seal of Professional Surveyor:
	Certificate Number

District I

1625 N. French Dr., Hobbs, NM 88240

District II

1301 W. Grand Avenue, Artesia, NM 88210

District III

1000 Rio Brazos Rd., Aztec, NM 87410

District IV

1220 S. St. Francis Dr., Santa Fe, NM 87505

State of New Mexico

Energy, Minerals & Natural Resources Department

OIL CONSERVATION DIVISION

1220 South St. Francis Dr.

Santa Fe, NM 87505

Form C-102

Revised October 12, 2005

Submit to Appropriate District Office

State Lease - 4 Copies

Fee Lease - 3 Copies

☐ AMENDED REPORT

WELL LOCATION AND ACREAGE DEDICATION PLAT

¹ API Number 30-025-39549	² Pool Code 60240	³ Pool Name Tubb Oil & Gas (Oil)
⁴ Property Code 306605	⁵ Property Name Lou Worthan	⁶ Well Number 003
⁷ OGRID No. 873	⁸ Operator Name Apache Corporation	⁹ Elevation 3351'

¹⁰ Surface Location

UL or lot no.	Section	Township	Range	Lot Idn	Feet from the	North/South line	Feet from the	East/West line	County
B	11	22S	37E		990	North	2310	East	Lea

¹¹ Bottom Hole Location If Different From Surface

UL or lot no.	Section	Township	Range	Lot Idn	Feet from the	North/South line	Feet from the	East/West line	County
¹² Dedicated Acres 40	¹³ Joint or Infill	¹⁴ Consolidation Code	¹⁵ Order No.						

No allowable will be assigned to this completion until all interests have been consolidated or a non-standard unit has been approved by the division.

¹⁶ 	¹⁷ OPERATOR CERTIFICATION I hereby certify that the information contained herein is true and complete to the best of my knowledge and belief, and that this organization either owns a working interest or unleased mineral interest in the land including the proposed bottom hole location or has a right to drill this well at this location pursuant to a contract with an owner of such a mineral or working interest, or to a voluntary pooling agreement or a compulsory pooling order heretofore entered by the division. Signature: <u>Reesa Holland</u> Date: <u>01/04/2011</u> Printed Name: <u>Reesa Holland</u>
	¹⁸ SURVEYOR CERTIFICATION I hereby certify that the well location shown on this plat was plotted from field notes of actual surveys made by me or under my supervision, and that the same is true and correct to the best of my belief.
	Date of Survey Signature and Seal of Professional Surveyor:
	Certificate Number

<div style="border: 1px solid black; width: 150px; height: 150px; margin: 0 auto; position: relative;"> <div style="position: absolute; top: 0; left: 0; width: 100%; height: 100%; border: 1px dashed black;"></div> <div style="position: absolute; top: 10%; left: 10%; transform: rotate(-45deg);">990'</div> <div style="position: absolute; top: 50%; left: 60%; transform: rotate(45deg);">2310'</div> </div>	<div style="border: 1px solid black; padding: 5px;"> <div style="text-align: center; font-weight: bold; margin-bottom: 5px;">17 OPERATOR CERTIFICATION</div> <p><i>I hereby certify that the information contained herein is true and complete to the best of my knowledge and belief, and that this organization either owns a working interest or unleased mineral interest in the land including the proposed bottom hole location or has a right to drill this well at this location pursuant to a contract with an owner of such a mineral or working interest, or to a voluntary pooling agreement or a compulsory pooling order heretofore entered by the division.</i></p> <div style="display: flex; justify-content: space-between; margin-top: 10px;"> <div style="border-bottom: 1px solid black; width: 80%; text-align: center;"> Reesa Holland </div> <div style="border-bottom: 1px solid black; width: 15%; text-align: center;"> 01/04/2011 </div> </div> <div style="display: flex; justify-content: space-between; font-size: small; margin-top: 5px;"> Signature Date </div> <div style="border-bottom: 1px solid black; margin-top: 10px; padding-top: 5px;"> Reesa Holland </div> <div style="font-size: small; margin-top: 5px;"> Printed Name </div> </div>
	<div style="border: 1px solid black; padding: 5px;"> <div style="text-align: center; font-weight: bold; margin-bottom: 5px;">18 SURVEYOR CERTIFICATION</div> <p><i>I hereby certify that the well location shown on this plat was plotted from field notes of actual surveys made by me or under my supervision, and that the same is true and correct to the best of my belief.</i></p> <div style="border-bottom: 1px solid black; margin-top: 10px; padding-top: 5px;"> Date of Survey </div> <div style="border-bottom: 1px solid black; margin-top: 10px; padding-top: 5px;"> Signature and Seal of Professional Surveyor: </div> <div style="border-bottom: 1px solid black; margin-top: 10px; padding-top: 5px;"> Certificate Number </div> </div>

District I

1625 N. French Dr., Hobbs, NM 88240

District II

1301 W. Grand Avenue, Artesia, NM 88210

District III

1000 Rio Brazos Rd., Aztec, NM 87410

District IV

1220 S. St. Francis Dr., Santa Fe, NM 87505

State of New Mexico

Energy, Minerals & Natural Resources Department

OIL CONSERVATION DIVISION

1220 South St. Francis Dr.

Santa Fe, NM 87505

Form C-102

Revised October 12, 2005

Submit to Appropriate District Office

State Lease - 4 Copies

Fee Lease - 3 Copies

☐ AMENDED REPORT

WELL LOCATION AND ACREAGE DEDICATION PLAT

¹ API Number 30-025-39549	² Pool Code 62700	³ Pool Name Wantz; Abo
⁴ Property Code 306605	⁵ Property Name Lou Worthan	⁶ Well Number 003
⁷ OGRID No. 873	⁸ Operator Name Apache Corporation	⁹ Elevation 3351'

¹⁰ Surface Location

UL or lot no.	Section	Township	Range	Lot Idn	Feet from the	North/South line	Feet from the	East/West line	County
B	11	22S	37E		990	North	2310	East	Lea

¹¹ Bottom Hole Location If Different From Surface

UL or lot no.	Section	Township	Range	Lot Idn	Feet from the	North/South line	Feet from the	East/West line	County
¹² Dedicated Acres 40	¹³ Joint or Infill	¹⁴ Consolidation Code	¹⁵ Order No.						

No allowable will be assigned to this completion until all interests have been consolidated or a non-standard unit has been approved by the division.

16					¹⁷ OPERATOR CERTIFICATION I hereby certify that the information contained herein is true and complete to the best of my knowledge and belief, and that this organization either owns a working interest or unleased mineral interest in the land including the proposed bottom hole location or has a right to drill this well at this location pursuant to a contract with an owner of such a mineral or working interest, or to a voluntary pooling agreement or a compulsory pooling order heretofore entered by the division. Signature Date 01/04/2011 Reesa Holland Printed Name
¹⁸ SURVEYOR CERTIFICATION I hereby certify that the well location shown on this plat was plotted from field notes of actual surveys made by me or under my supervision, and that the same is true and correct to the best of my belief.					
Date of Survey					
Signature and Seal of Professional Surveyor:					
Certificate Number					

HOBBS OCL

DISTRICT I

1625 N. FRENCH DR., HOBBS, NM 88240

AUG 31 2011

State of New Mexico

Energy, Minerals and Natural Resources Department

Form C-102

Revised October 12, 2005

Submit to Appropriate District Office

State Lease - 4 Copies

Fee Lease - 3 Copies

DISTRICT II

1301 W GRAND AVENUE, ARTESIA, NM 88210

OIL CONSERVATION DIVISION

11885 SOUTH ST. FRANCIS DR.

Santa Fe, New Mexico 87505

RECEIVED

DISTRICT III

1000 RIO BRAZOS RD., AZTEC, NM 87410

DISTRICT IV

11885 S. ST. FRANCIS DR., SANTA FE, NM 87505

WELL LOCATION AND ACREAGE DEDICATION PLAT

☐ AMENDED REPORT

API Number 30-025-40120	Pool Code 72480	Pool Name BUNEBRY OIL + GAS (PRO GAS)
Property Code 306605	Property Name LOU WORTHAN	Well Number 28
OGRID No. 873	Operator Name APACHE CORPORATION	Elevation 3342'

Surface Location

UL or lot No.	Section	Township	Range	Lot Idn	Feet from the	North/South line	Feet from the	East/West line	County
H	11	22-S	37-E		2310	NORTH	1311	EAST	LEA

Bottom Hole Location If Different From Surface

UL or lot No.	Section	Township	Range	Lot Idn	Feet from the	North/South line	Feet from the	East/West line	County

Dedicated Acres 40	Joint or Infill	Consolidation Code	Order No. NSL-6359-A; SO-201104-A; DHC-HOB-476
------------------------------	-----------------	--------------------	--

NO ALLOWABLE WILL BE ASSIGNED TO THIS COMPLETION UNTIL ALL INTERESTS HAVE BEEN CONSOLIDATED
OR A NON-STANDARD UNIT HAS BEEN APPROVED BY THE DIVISION

<p>GEODETTIC COORDINATES NAD 27 NME SURFACE LOCATION</p> <p>Y=513946.9 N X=871673.1 E</p> <p>LAT.=32.407198° N LONG.=103.129052° W</p> <p>LAT.=32°24'26" N LONG.=103°07'45" W</p>		<p>OPERATOR CERTIFICATION</p> <p>I hereby certify that the information herein is true and complete to the best of my knowledge and belief, and that this organization either owns a working interest or unleased mineral interest in the land including the proposed bottom hole location or has a right to drill this well at this location pursuant to a contract with an owner of such mineral or working interest, or to a voluntary pooling agreement or a compulsory pooling order heretofore entered by the division.</p> <p><i>Reesa Holland</i> 8/3/11 Signature Date REESEA HOLLAND Printed Name</p> <p>SURVEYOR CERTIFICATION</p> <p>I hereby certify that the well location shown on this plat was plotted from field notes of actual surveys made by me or under my supervision, and that the same is true and correct to the best of my belief.</p> <p>DECEMBER 21, 2010</p> <p>Date Surveyed DSS</p> <p>Signature & Seal of Professional Surveyor</p> <p><i>Ronald G. Eidson</i> 9/10/2011 10.11.1838</p> <p>Certificate No. GARY G. EIDSON 12641 RONALD G. EIDSON 3239</p>
---	--	---

SEP 15 2011

aw

DISTRICT I
1625 N. FRENCH DR., HOBBS, NM 88240

HOBBS OCD

State of New Mexico
Energy, Minerals and Natural Resources Department

Form C-102

Revised October 12, 2005

Submit to Appropriate District Office

State Lease - 4 Copies

Fee Lease - 3 Copies

DISTRICT II
1301 W. GRAND AVENUE, ARTESIA, NM 88210

AUG 31 2011

OIL CONSERVATION DIVISION

11885 SOUTH ST. FRANCIS DR.
Santa Fe, New Mexico 87505

DISTRICT III
1000 RIO BRAZOS RD., AZTEC, NM 87410

RECEIVED

DISTRICT IV
11885 S. ST. FRANCIS DR., SANTA FE, NM 87505

WELL LOCATION AND ACREAGE DEDICATION PLAT

☐ AMENDED REPORT

API Number 30-025-40120	Pool Code 60240	Pool Name TUBB OIL & GAS (OIL)
Property Code 306605	Property Name LOU WORTHAN	Well Number 28
OGRID No. 873	Operator Name APACHE CORPORATION	Elevation 3342'

Surface Location

UL or lot No. H	Section 11	Township 22-S	Range 37-E	Lot Idn	Feet from the 2310	North/South line NORTH	Feet from the 1311	East/West line EAST	County LEA
--------------------	---------------	------------------	---------------	---------	-----------------------	---------------------------	-----------------------	------------------------	---------------

Bottom Hole Location If Different From Surface

UL or lot No.	Section	Township	Range	Lot Idn	Feet from the	North/South line	Feet from the	East/West line	County
---------------	---------	----------	-------	---------	---------------	------------------	---------------	----------------	--------

Dedicated Acres 40	Joint or Infill	Consolidation Code	Order No. USL-6359-A; SD-201104-A; DHC-HOB-476
-----------------------	-----------------	--------------------	---

NO ALLOWABLE WILL BE ASSIGNED TO THIS COMPLETION UNTIL ALL INTERESTS HAVE BEEN CONSOLIDATED
OR A NON-STANDARD UNIT HAS BEEN APPROVED BY THE DIVISION

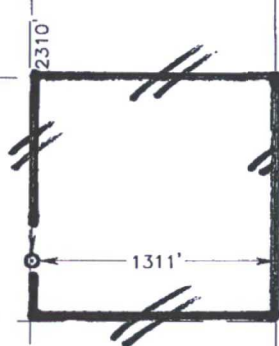
<p>GEODETTIC COORDINATES NAD 27 NME SURFACE LOCATION</p> <p>Y=513946.9 N X=871673.1 E</p> <p>LAT.=32.407198° N LONG.=103.129052° W</p> <p>LAT.=32°24'26" N LONG.=103°07'45" W</p>		<p>OPERATOR CERTIFICATION</p> <p>I hereby certify that the information herein is true and complete to the best of my knowledge and belief, and that this organization either owns a working interest or unleased mineral interest in the land including the proposed bottom hole location or has a right to drill this well at this location pursuant to a contract with an owner of such mineral or working interest, or to a voluntary pooling agreement or a compulsory pooling order heretofore entered by the division.</p> <p>Reesa Holland 8/31/11 Signature Date REESA HOLLAND Printed Name</p> <p>SURVEYOR CERTIFICATION</p> <p>I hereby certify that the well location shown on this plat was plotted from field notes of actual surveys made by me or under my supervision, and that the same is true and correct to the best of my belief.</p> <p>DECEMBER 21, 2010</p> <p>Date Surveyed DSS</p> <p>Signature & Seal of Professional Surveyor</p> <p>Ronald G. Edson 01/07/2011 10.11.1838</p> <p>Certificate No. GARY G. EDSON 12641 RONALD G. EDSON 3239</p>
---	--	--

DISTRICT I
1625 N. FRENCH DR., HOBBS, NM 88240

DISTRICT II
1301 W. GRAND AVENUE, ARTESIA, NM 88210

DISTRICT III
1000 RIO BRAZOS RD., AZTEC, NM 87410

DISTRICT IV
11885 S. ST. FRANCIS DR., SANTA FE, NM 87505

State of New Mexico
Energy, Minerals and Natural Resources Department

OIL CONSERVATION DIVISION
11885 SOUTH ST. FRANCIS DR.
Santa Fe, New Mexico 87505

HOBBS OCD

JUN 24 2011

RECEIVED

Form C-102

Revised October 12, 2005

Submit to Appropriate District Office

State Lease - 4 Copies

Fee Lease - 3 Copies

WELL LOCATION AND ACREAGE DEDICATION PLAT

☐ AMENDED REPORT

API Number 30-025-40080	Pool Code 72480	Pool Name BLUEBRY OIL + GAS (PRO GAS)
Property Code 306605	Property Name LOU WORTHAN	Well Number 30
OGRID No. 873	Operator Name APACHE CORPORATION	Elevation 3367'

Surface Location

UL or lot No. C	Section 11	Township 22-S	Range 37-E	Lot Idn	Feet from the 467	North/South line NORTH	Feet from the 1338	East/West line WEST	County LEA
---------------------------	----------------------	-------------------------	----------------------	---------	-----------------------------	----------------------------------	------------------------------	-------------------------------	----------------------

Bottom Hole Location If Different From Surface

UL or lot No.	Section	Township	Range	Lot Idn	Feet from the	North/South line	Feet from the	East/West line	County
---------------	---------	----------	-------	---------	---------------	------------------	---------------	----------------	--------

Dedicated Acres 40	Joint or Infill	Consolidation Code	Order No. SD-2011-001; NSL-6341
------------------------------	-----------------	--------------------	---

NO ALLOWABLE WILL BE ASSIGNED TO THIS COMPLETION UNTIL ALL INTERESTS HAVE BEEN CONSOLIDATED
OR A NON-STANDARD UNIT HAS BEEN APPROVED BY THE DIVISION

Diagram showing a rectangular area with dimensions 1338' and 467'. The area is labeled "SURFACE LOCATION".

GEODETIC COORDINATES
NAD 27 NME
SURFACE LOCATION

Y=515755.7 N
X=869006.2 E

LAT.=32.412252° N
LONG.=103.137627° W

LAT.=32°24'44" N
LONG.=103°07'15" W

OPERATOR CERTIFICATION

I hereby certify that the information herein is true and complete to the best of my knowledge and belief, and that this organization either owns a working interest or unleased mineral interest in the land including the proposed bottom hole location or has a right to drill this well at this location pursuant to a contract with an owner of such mineral or working interest, or to a voluntary pooling agreement or a compulsory pooling order heretofore entered by the division.

Signature: **Reesa Holland** 6/22/11
Date: **6/22/11**
Printed Name: **REESA HOLLAND**

SURVEYOR CERTIFICATION

I hereby certify that the well location shown on this plat was plotted from field notes of actual surveys made by me or under my supervision, and that the same is true and correct to the best of my belief.

DECEMBER 21, 2010

Date Surveyed: **DEC 21 2010**
Signature: **Ronald J. Eidson**
Professional Surveyor
Seal of Professional Surveyor
Certificate No.: **10111839**
GARY C. EIDSON 12841
RONALD J. EIDSON 3239

DISTRICT I
1625 N. FRENCH DR., HOBBS, NM 88240

DISTRICT II
1301 W. GRAND AVENUE, ARTESIA, NM 88210

DISTRICT III
1000 RIO BRAZOS RD., AZTEC, NM 87410

DISTRICT IV
11885 S. ST. FRANCIS DR., SANTA FE, NM 87505

State of New Mexico
Energy, Minerals and Natural Resources Department

OIL CONSERVATION DIVISION

11885 SOUTH ST. FRANCIS DR.
Santa Fe, New Mexico 87505

HOBBS OCD

JUN 24 2011

RECEIVED

Form C-102

Revised October 12, 2005

Submit to Appropriate District Office

State Lease - 4 Copies

Fee Lease - 3 Copies

WELL LOCATION AND ACREAGE DEDICATION PLAT

☐ AMENDED REPORT

API Number 30-025-40080	Pool Code 60240	Pool Name TUBB OIL + GAS (OIL)
Property Code 306605	Property Name LOU WORTHAN	Well Number 30
OGRID No. 873	Operator Name APACHE CORPORATION	Elevation 3367'

Surface Location

UL or lot No. C	Section 11	Township 22-S	Range 37-E	Lot Idn	Feet from the 467	North/South line NORTH	Feet from the 1338	East/West line WEST	County LEA
--------------------	---------------	------------------	---------------	---------	----------------------	---------------------------	-----------------------	------------------------	---------------

Bottom Hole Location If Different From Surface

UL or lot No.	Section	Township	Range	Lot Idn	Feet from the	North/South line	Feet from the	East/West line	County
---------------	---------	----------	-------	---------	---------------	------------------	---------------	----------------	--------

Dedicated Acres 40	Joint or Infill	Consolidation Code	Order No SD-2011-001; NSL-6341
-----------------------	-----------------	--------------------	-----------------------------------

NO ALLOWABLE WILL BE ASSIGNED TO THIS COMPLETION UNTIL ALL INTERESTS HAVE BEEN CONSOLIDATED
OR A NON-STANDARD UNIT HAS BEEN APPROVED BY THE DIVISION

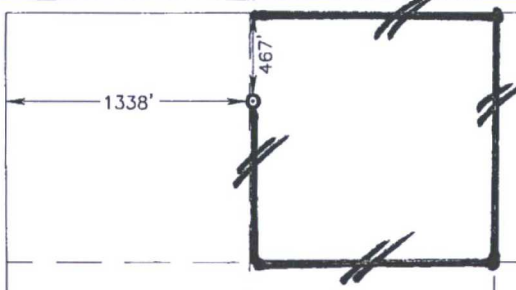
 <p>GEODETIC COORDINATES NAD 27 NME SURFACE LOCATION</p> <p>Y=515755.7 N X=869006.2 E</p> <p>LAT.=32°41'22.52" N LONG.=103°13'26.27" W</p> <p>LAT.=32°24'44" N LONG.=103°07'15" W</p>	<p>OPERATOR CERTIFICATION</p> <p>I hereby certify that the information herein is true and complete to the best of my knowledge and belief, and that this organization either owns a working interest or unleased mineral interest in the land including the proposed bottom hole location or has a right to drill this well at this location pursuant to a contract with an owner of such mineral or working interest, or to a voluntary pooling agreement or a compulsory pooling order heretofore entered by the division.</p> <p>Reesa Holland 6/22/11 Signature Date</p> <p>REESA HOLLAND Printed Name</p> <p>SURVEYOR CERTIFICATION</p> <p>I hereby certify that the well location shown on this plat was plotted from field notes of actual surveys made by me or under my supervision, and that the same is true and correct to the best of my belief.</p> <p>DECEMBER 21, 2010</p> <p>Date Surveyed DSS</p> <p>Signature & Seal of Professional Surveyor</p> <p>Ronald G. Edson 10/17/2011</p> <p>Certificate No. GARY G. EDSON 12841 RONALD G. EDSON 3239</p>
--	--

gw

DISTRICT I
1625 N FRENCH DR., HOBBS, NM 88240

DISTRICT II
1301 W. GRAND AVENUE, ARTESIA, NM 88210

DISTRICT III
1000 RIO BRAZOS RD., AZTEC, NM 87410

DISTRICT IV
11885 S. ST. FRANCIS DR., SANTA FE, NM 87505

State of New Mexico
Energy, Minerals and Natural Resources Department

OIL CONSERVATION DIVISION
11885 SOUTH ST. FRANCIS DR.
Santa Fe, New Mexico 87505

HOBBS OCD

Form C-102
Revised October 12, 2005
Submit to Appropriate District Office
State Lease - 4 Copies
Fee Lease - 3 Copies

JUN 24 2011

RECEIVED

WELL LOCATION AND ACREAGE DEDICATION PLAT

☐ AMENDED REPORT

API Number 30-025-40080	Pool Code 19190	Pool Name DRWKARD
Property Code 306605	Property Name LOU WORTHAN	Well Number 30
OGRID No. 873	Operator Name APACHE CORPORATION	Elevation 3367'

Surface Location

UL or lot No. C	Section 11	Township 22-S	Range 37-E	Lot Idn	Feet from the 467	North/South line NORTH	Feet from the 1338	East/West line WEST	County LEA
---------------------------	----------------------	-------------------------	----------------------	---------	-----------------------------	----------------------------------	------------------------------	-------------------------------	----------------------

Bottom Hole Location If Different From Surface

UL or lot No.	Section	Township	Range	Lot Idn	Feet from the	North/South line	Feet from the	East/West line	County		
Dedicated Acres 40					Joint or Infill					Consolidation Code	Order No. SO-2011-001; NSL-6341

NO ALLOWABLE WILL BE ASSIGNED TO THIS COMPLETION UNTIL ALL INTERESTS HAVE BEEN CONSOLIDATED
OR A NON-STANDARD UNIT HAS BEEN APPROVED BY THE DIVISION

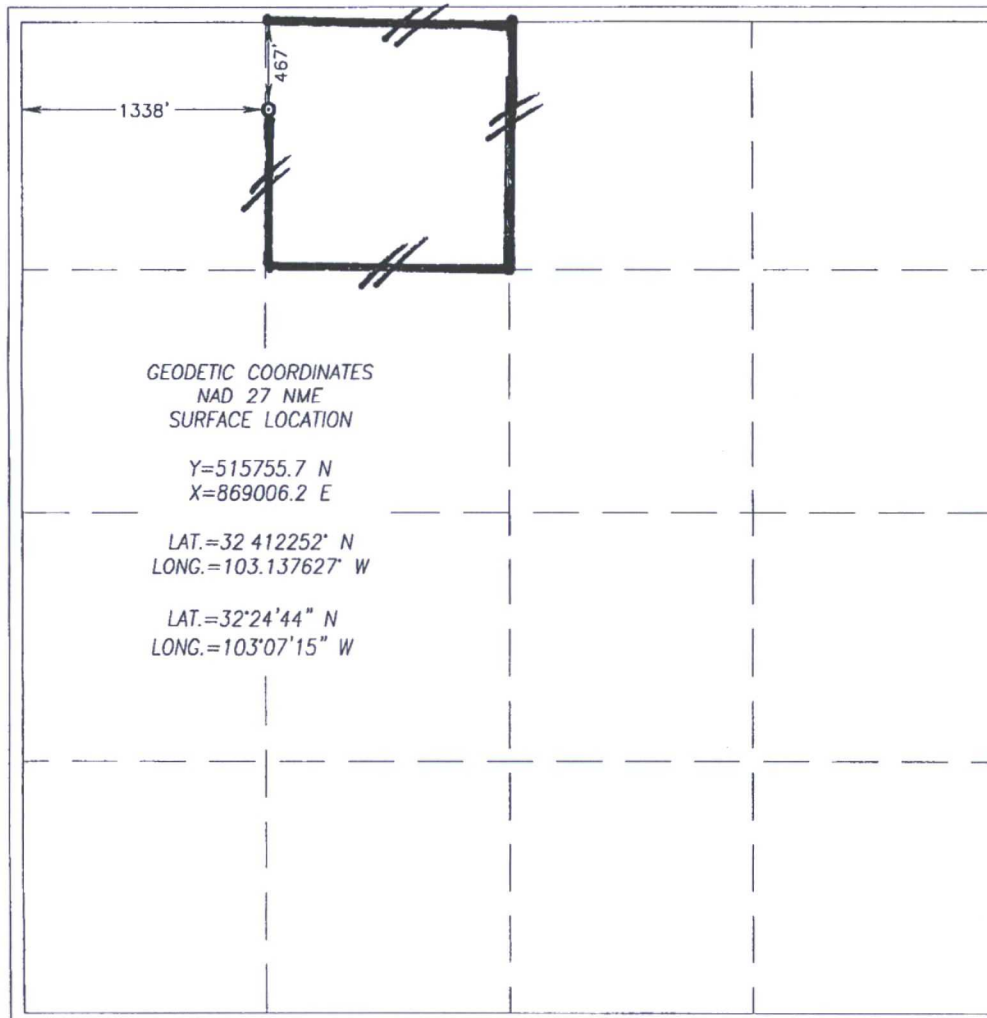

OPERATOR CERTIFICATION

I hereby certify that the information herein is true and complete to the best of my knowledge and belief, and that this organization either owns a working interest or unleased mineral interest in the land including the proposed bottom hole location or has a right to drill this well at this location pursuant to a contract with an owner of such mineral or working interest, or to a voluntary pooling agreement or a compulsory pooling order heretofore entered by the division.

Reesa Holland 6/22/11
Signature Date
REESA HOLLAND
Printed Name

SURVEYOR CERTIFICATION

I hereby certify that the well location shown on this plat was plotted from field notes of actual surveys made by me or under my supervision, and that the same is true and correct to the best of my belief.

DECEMBER 21, 2010

Date Surveyed	DSS
Signature & Seal of Professional Surveyor	
Certificate No. GARY C. EIDSON	12641
RONALD J. EIDSON	3239

DISTRICT I
1625 N FRENCH DR., HOBBS, NM 88240

DISTRICT II
1301 W. GRAND AVENUE, ARTESIA, NM 88210

DISTRICT III
1000 RIO BRAZOS RD., AZTEC, NM 87410

DISTRICT IV
11885 S. ST. FRANCIS DR., SANTA FE, NM 87505

State of New Mexico
Energy, Minerals and Natural Resources Department

OIL CONSERVATION DIVISION
11885 SOUTH ST. FRANCIS DR.
Santa Fe, New Mexico 87505

HOBBS OCD

Form C-102
Revised October 12, 2005
Submit to Appropriate District Office
State Lease - 4 Copies
Fee Lease - 3 Copies

JUN 24 2011

RECEIVED

WELL LOCATION AND ACREAGE DEDICATION PLAT

☐ AMENDED REPORT

API Number 30-025-40080	Pool Code 62700	Pool Name WANTZ; ABO
Property Code 306605	Property Name LOU WORTHAN	Well Number 30
OGRID No. 873	Operator Name APACHE CORPORATION	Elevation 3367'

Surface Location

UL or lot No. C	Section 11	Township 22-S	Range 37-E	Lot Idn	Feet from the 467	North/South line NORTH	Feet from the 1338	East/West line WEST	County LEA
--------------------	---------------	------------------	---------------	---------	----------------------	---------------------------	-----------------------	------------------------	---------------

Bottom Hole Location If Different From Surface

UL or lot No.	Section	Township	Range	Lot Idn	Feet from the	North/South line	Feet from the	East/West line	County
Dedicated Acres 40	Joint or Infill	Consolidation Code	Order No. SD-2011-001; NSL-6341						

NO ALLOWABLE WILL BE ASSIGNED TO THIS COMPLETION UNTIL ALL INTERESTS HAVE BEEN CONSOLIDATED
OR A NON-STANDARD UNIT HAS BEEN APPROVED BY THE DIVISION

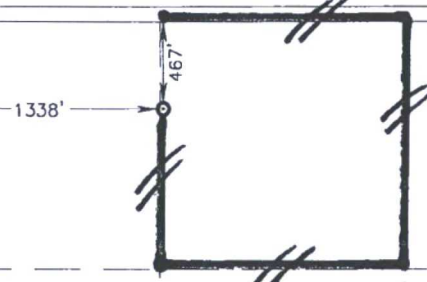
GEODETIC COORDINATES NAD 27 NME SURFACE LOCATION Y=515755.7 N X=869006.2 E LAT.=32.412252° N LONG.=103.137627° W LAT.=32°24'44" N LONG.=103°07'15" W

OPERATOR CERTIFICATION

I hereby certify that the information herein is true and complete to the best of my knowledge and belief, and that this organization either owns a working interest or unleased mineral interest in the land including the proposed bottom hole location or has a right to drill this well at this location pursuant to a contract with an owner of such mineral or working interest, or to a voluntary pooling agreement or a compulsory pooling order heretofore entered by the division.

Reesa Holland 6/22/11
Signature Date
REESA HOLLAND
Printed Name

SURVEYOR CERTIFICATION

I hereby certify that the well location shown on this plat was plotted from field notes of actual surveys made by me or under my supervision, and that the same is true and correct to the best of my belief.

DECEMBER 21, 2010

Date Surveyed	DSS
Signature & Seal of Professional Surveyor	
Certificate No. GARY G. EIDSON 12841	
RONALD F. EIDSON 3239	