

LOCATION & ELEVATION VERIFICATION MAP

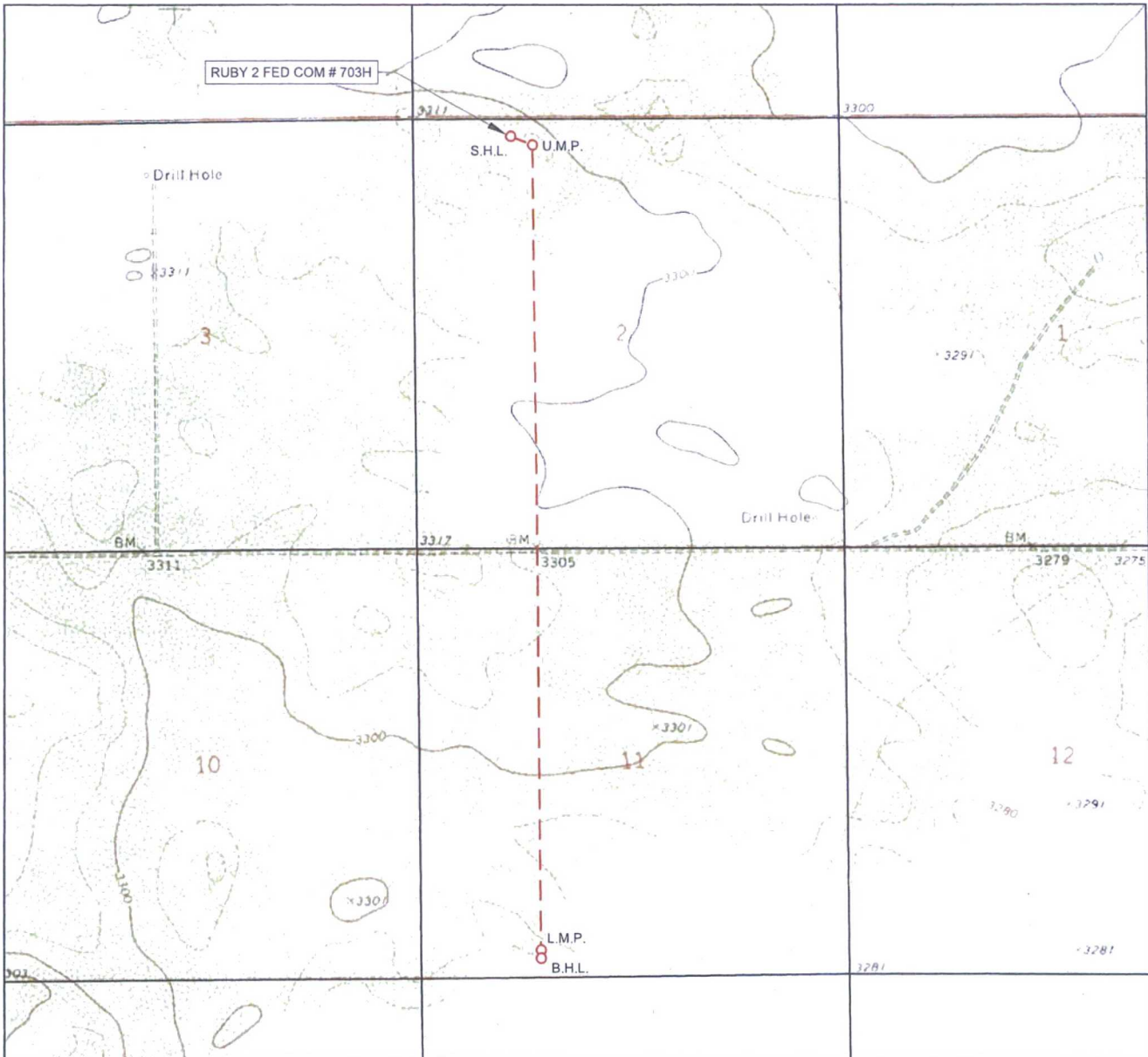

LEASE NAME & WELL NO.: RUBY 2 FED COM #703H

SECTION 2 TWP 26-S RGE 34-E SURVEY N.M.P.M.
 COUNTY LEA STATE NM ELEVATION 3305'
 DESCRIPTION 220' FNL & 1213' FWL

LATITUDE N 32.0789791 LONGITUDE W 103.4448849



SCALE: 1" = 2000'
 0' 1000' 2000'

THIS EASEMENT/SERVITUDE LOCATION SHOWN HEREON HAS BEEN SURVEYED ON THE GROUND UNDER MY SUPERVISION AND PREPARED ACCORDING TO THE EVIDENCE FOUND AT THE TIME OF SURVEY, AND DATA PROVIDED BY EOG RESOURCES, INC. THIS CERTIFICATION IS MADE AND LIMITED TO THOSE PERSONS OR ENTITIES SHOWN ON THE FACE OF THIS PLAT AND IS NON-TRANSFERABLE. THIS SURVEY IS CERTIFIED FOR THIS TRANSACTION ONLY.

ALL BEARINGS, DISTANCES, AND COORDINATE VALUES CONTAINED HEREON ARE GRID BASED UPON THE NEW MEXICO STATE PLANE COORDINATE SYSTEM, EAST ZONE OF THE NORTH AMERICAN DATUM 1927, U.S. SURVEY FEET.



TOPOGRAPHIC
 LOYALTY INNOVATION LEGACY

1400 EVERMAN PARKWAY, Ste. 197 • FT. WORTH, TEXAS 76140
 TELEPHONE: (817) 744-7512 • FAX (817) 744-7548
 2903 NORTH BIG SPRING • MIDLAND, TEXAS 79705
 TELEPHONE: (432) 682-1653 OR (800) 767-1653 • FAX (432) 682-1743
 WWW.TOPOGRAPHIC.COM

EXHIBIT 2 VICINITY MAP

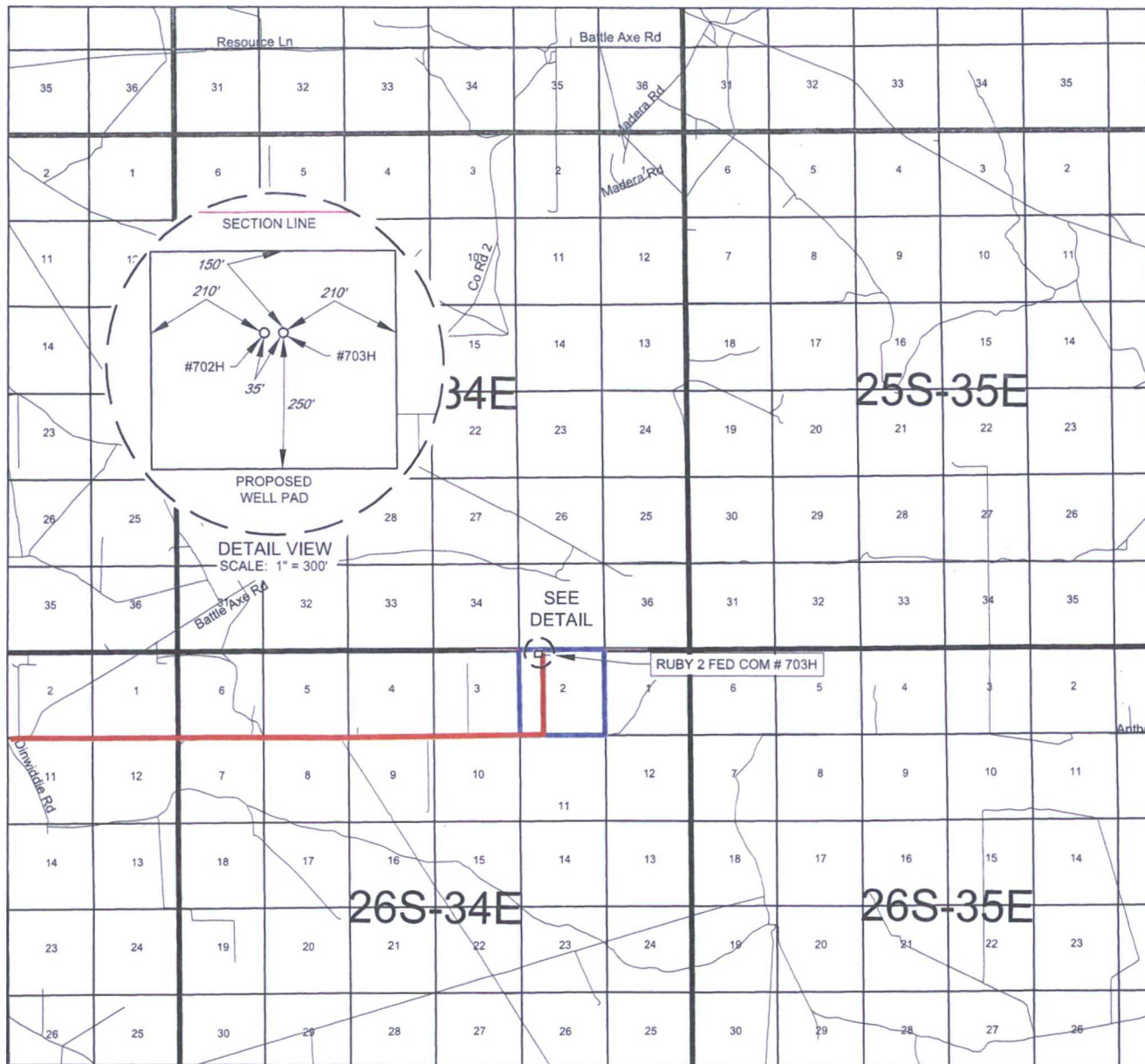

LEASE NAME & WELL NO.: RUBY 2 FED COM #703H

SECTION 2 TWP 26-S RGE 34-E SURVEY N.M.P.M.

COUNTY LEA STATE NM

DESCRIPTION 220' FNL & 1213' FWL

DISTANCE & DIRECTION

FROM INT. OF NM-2 & BATTLE AXE RD., GO EAST ON BATTLE AXE RD.
±0.2 MILES, THENCE CONTINUE EAST ON LEASE RD. ±6.1 MILES TO A
POINT ±739 FEET SOUTH OF THE LOCATION.

THIS EASEMENT/SERVITUDE LOCATION SHOWN HEREON HAS BEEN SURVEYED ON THE GROUND, UNDER MY SUPERVISION AND PREPARED ACCORDING TO THE EVIDENCE FOUND AT THE TIME OF SURVEY, AND DATA PROVIDED BY EOG RESOURCES, INC. THIS CERTIFICATION IS MADE AND LIMITED TO THOSE PERSONS OR ENTITIES SHOWN ON THE FACE OF THIS PLAT AND IS NON-TRANSFERABLE. THIS SURVEY IS CERTIFIED FOR THIS TRANSACTION ONLY.

ALL BEARINGS, DISTANCES, AND COORDINATE VALUES CONTAINED HEREON ARE GRID BASED UPON THE NEW MEXICO STATE PLANE COORDINATE SYSTEM, EAST ZONE OF THE NORTH AMERICAN DATUM 1927, U.S. SURVEY FEET.



TOPOGRAPHIC
 LOYALTY INNOVATION LEGACY

1400 EVERMAN PARKWAY, Ste. 197 • FT. WORTH, TEXAS 76140
 TELEPHONE: (817) 744-7512 • FAX (817) 744-7548
 2903 NORTH BIG SPRING • MIDLAND, TEXAS 79705
 TELEPHONE: (432) 682-1653 OR (800) 767-1653 • FAX (432) 682-1743
 WWW.TOPOGRAPHIC.COM

EXHIBIT 2A

SECTION 2, TOWNSHIP 26-S, RANGE 34-E, N.M.P.M.
LEA COUNTY, NEW MEXICO

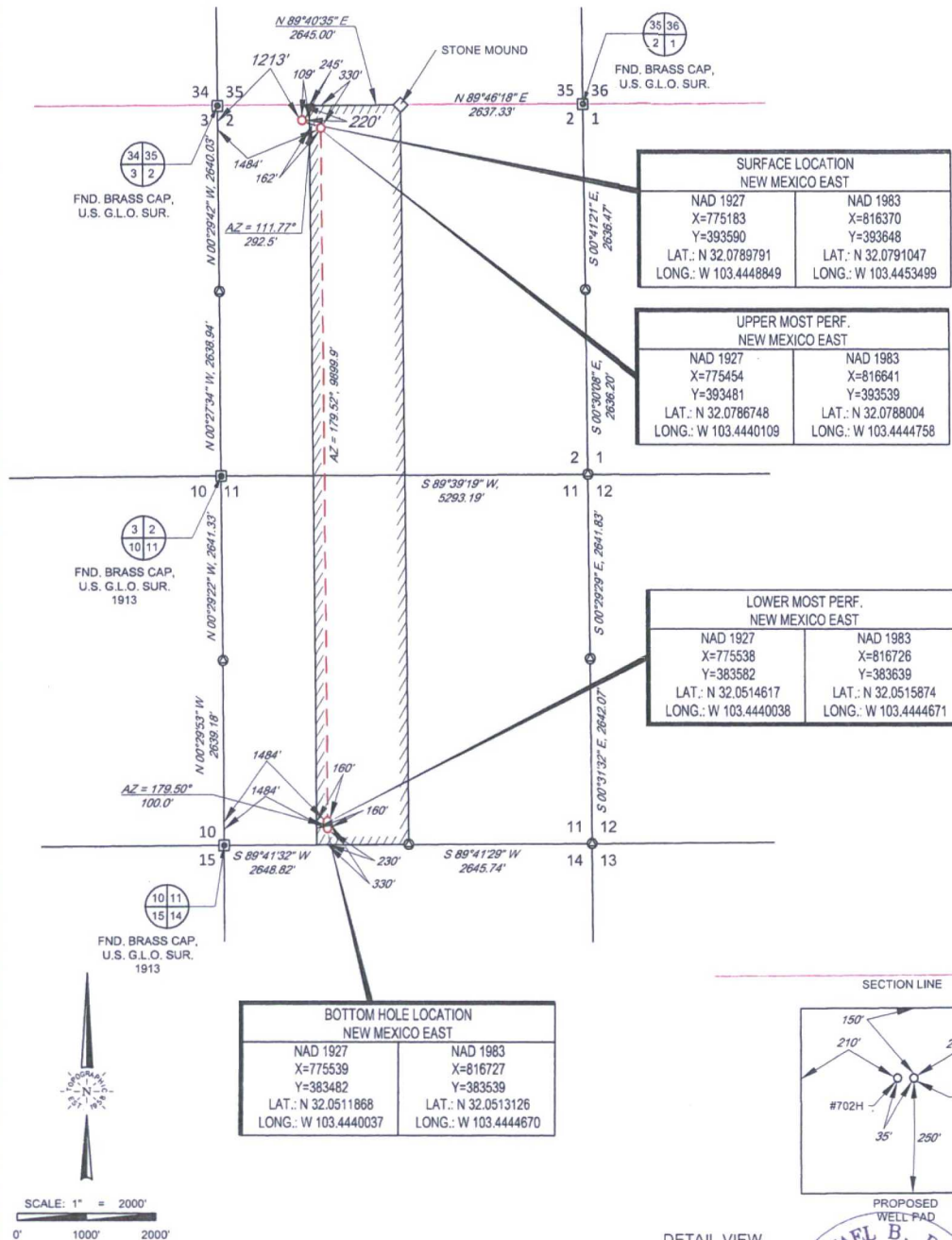

LEASE NAME & WELL NO.: RUBY 2 FED COM #703H

SECTION 2 TWP 26-S RGE 34-E SURVEY N.M.P.M.
COUNTY LEA STATE NM
DESCRIPTION 220' FNL & 1213' FWL

DISTANCE & DIRECTION
FROM INT. OF NM-2 & BATTLE AXE RD. GO EAST ON BATTLE
AXE RD. ±0.2 MILES. THENCE CONTINUE EAST ON LEASE RD.
±6.1 MILES TO A POINT ±739 FEET SOUTH OF THE LOCATION.

ALL BEARINGS, DISTANCES, AND COORDINATE VALUES CONTAINED HEREON ARE GRID
BASED UPON THE NEW MEXICO STATE PLANE COORDINATE SYSTEM, EAST ZONE OF THE
NORTH AMERICAN DATUM 1927, U.S. SURVEY FEET

THIS EASEMENT/SERVITUDE LOCATION SHOWN HEREON HAS BEEN SURVEYED ON THE GROUND
UNDER MY SUPERVISION AND PREPARED ACCORDING TO THE EVIDENCE FOUND AT THE TIME OF
SURVEY, AND DATA PROVIDED BY EGO RESOURCES, INC. THIS CERTIFICATION IS MADE AND LIMITED
TO THOSE PERSONS OR ENTITIES SHOWN ON THE FACE OF THIS PLAT AND IS NON-TRANSFERABLE.
THIS SURVEY IS CERTIFIED FOR THIS TRANSACTION ONLY.

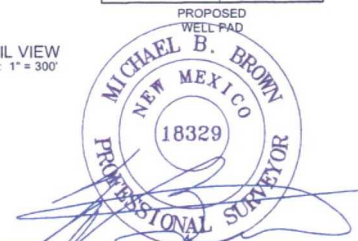

Michael Blake Brown, P.S. No. 18329
DECEMBER 20, 2016

TOPOGRAPHIC
LOYALTY INNOVATION LEGACY
1400 EVERMAN PARKWAY, Ste. 197 • FT. WORTH, TEXAS 76140
TELEPHONE: (817) 744-7512 • FAX: (817) 744-7548
2903 NORTH BIG SPRING • MIDLAND, TEXAS 79705
TELEPHONE: (432) 882-1653 OR (800) 767-1653 • FAX: (432) 882-1743
WWW.TOPOGRAPHIC.COM



EXHIBIT 2B

SECTION 2, TOWNSHIP 26-S, RANGE 34-E, N.M.P.M.
LEA COUNTY, NEW MEXICO

DETAIL VIEW
SCALE: 1" = 100'

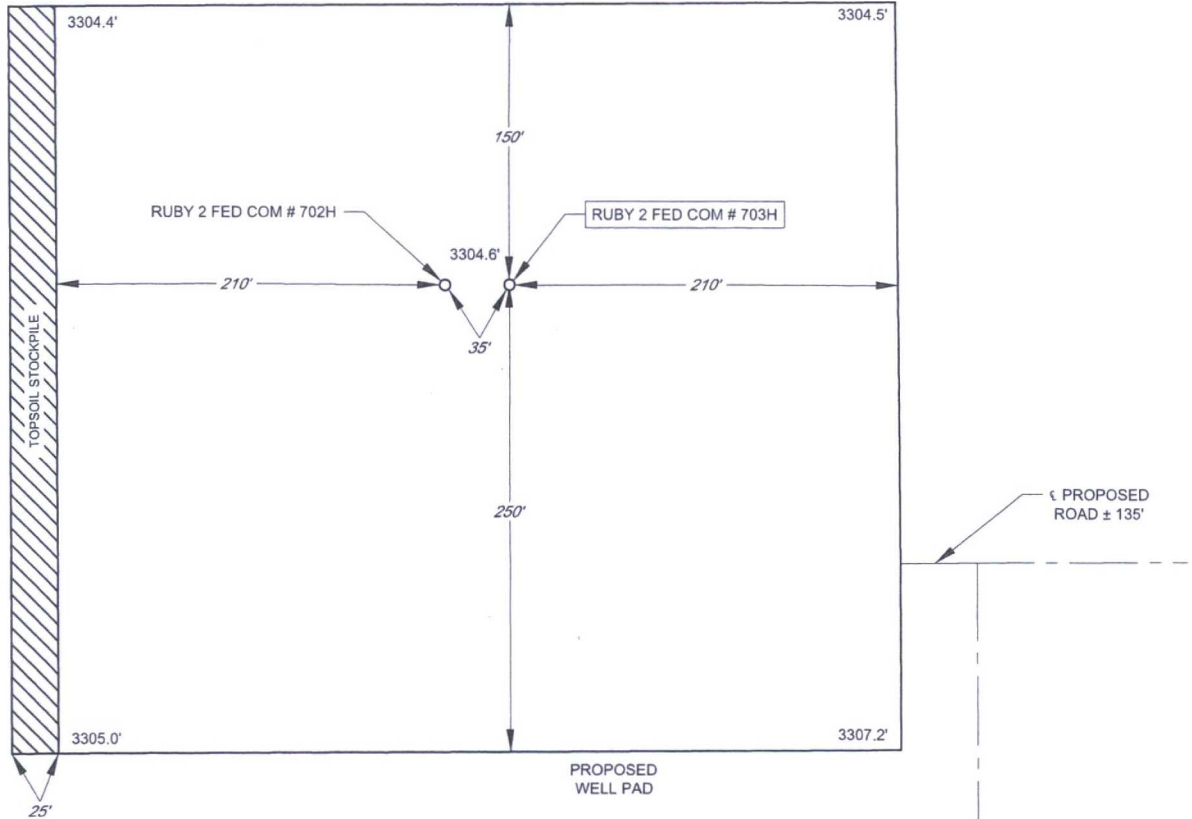

LEASE NAME & WELL NO.: RUBY 2 FED COM #703H
#703H LATITUDE N 32.0789791 #703H LONGITUDE W 103.4448849

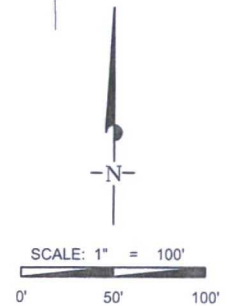

ALL BEARINGS, DISTANCES, AND COORDINATE VALUES CONTAINED HEREON ARE GRID
BASED UPON THE NEW MEXICO STATE PLANE COORDINATE SYSTEM, EAST ZONE OF THE
NORTH AMERICAN DATUM 1927, U.S. SURVEY FEET

THIS PROPOSED PAD SITE LOCATION SHOWN HEREON HAS BEEN SURVEYED ON THE GROUND UNDER
MY SUPERVISION AND PREPARED ACCORDING TO THE EVIDENCE FOUND AT THE TIME OF SURVEY,
AND DATA PROVIDED BY EOG RESOURCES, INC. THIS CERTIFICATION IS MADE AND LIMITED TO THOSE
PERSONS OR ENTITIES SHOWN ON THE FACE OF THIS PLAT AND IS NON-TRANSFERABLE. THIS
SURVEY IS CERTIFIED FOR THIS TRANSACTION ONLY.



1400 EVERMAN PARKWAY, Ste. 197 • FT. WORTH, TEXAS 76140
TELEPHONE: (817) 744-7512 • FAX (817) 744-7548
2903 NORTH BIG SPRING • MIDLAND, TEXAS 79705
TELEPHONE: (432) 682-1653 OR (800) 767-1653 • FAX (432) 682-1743
WWW.TOPOGRAPHIC.COM

EXHIBIT 2C
RECLAMATION AND FACILITY DIAGRAM - PRODUCTION FACILITIES DIAGRAM

SECTION 2, TOWNSHIP 26-S, RANGE 34-E, N.M.P.M.
LEA COUNTY, NEW MEXICO
DETAIL VIEW
SCALE: 1" = 60'

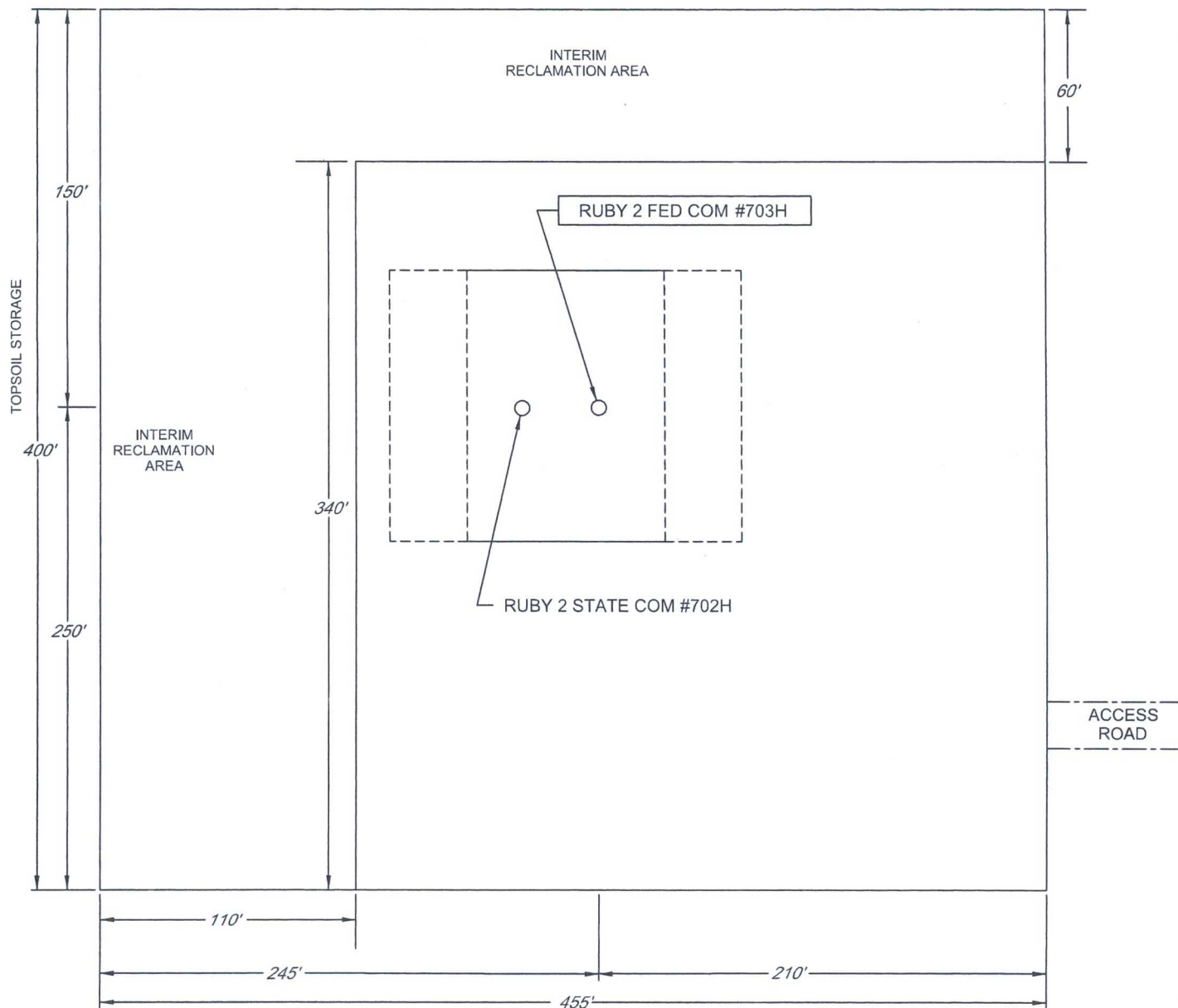

LEASE NAME & WELL NO.: RUBY 2 FED COM #703H
#703H LATITUDE N 32.0789791 #703H LONGITUDE W 103.4448849

EXHIBIT 3

SECTION 2, TOWNSHIP 26-S, RANGE 34-E, N.M.P.M.
LEA COUNTY, NEW MEXICO

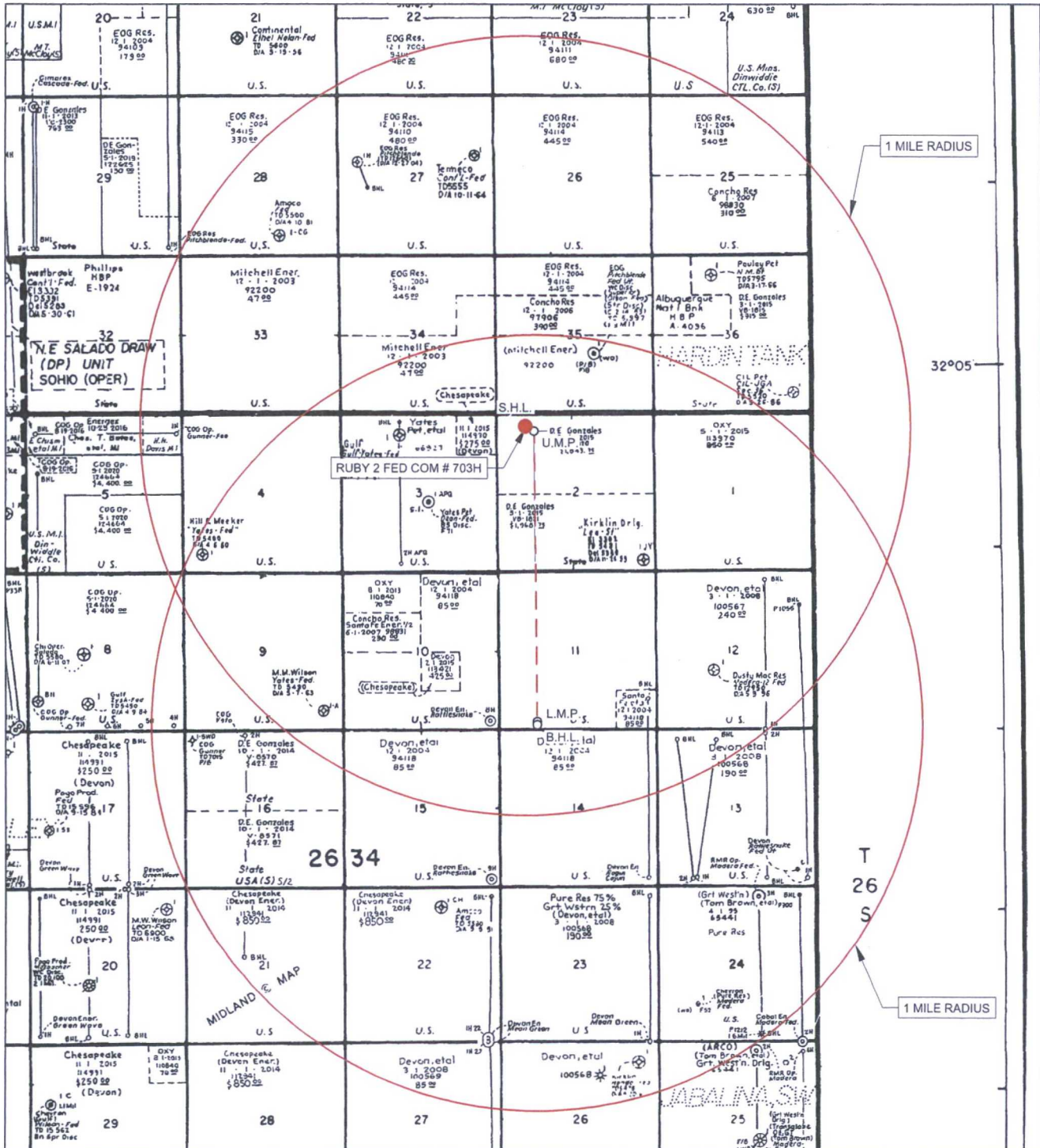

LEASE NAME & WELL NO.: RUBY 2 FED COM #703H

#703H LATITUDE N 32.0789791

#703H LONGITUDE W 103.4448849

SCALE: NTS

ALL BEARINGS, DISTANCES, AND COORDINATE VALUES CONTAINED HEREON ARE GRID BASED UPON THE NEW MEXICO STATE PLANE COORDINATE SYSTEM, EAST ZONE OF THE NORTH AMERICAN DATUM 1927, U.S. SURVEY FEET

THIS EASEMENT/SERVITUDE LOCATION SHOWN HEREON HAS BEEN SURVEYED ON THE GROUND UNDER MY SUPERVISION AND PREPARED ACCORDING TO THE EVIDENCE FOUND AT THE TIME OF SURVEY, AND DATA PROVIDED BY EOG RESOURCES, INC. THIS CERTIFICATION IS MADE AND LIMITED TO THOSE PERSONS OR ENTITIES SHOWN ON THE FACE OF THIS PLAT AND IS NON-TRANSFERABLE. THIS SURVEY IS CERTIFIED FOR THIS TRANSACTION ONLY.



1400 EVERMAN PARKWAY, Ste. 197 • FT. WORTH, TEXAS 76140
TELEPHONE: (817) 744-7512 • FAX (817) 744-7548
2903 NORTH BIG SPRING • MIDLAND, TEXAS 79705
TELEPHONE: (432) 682-1653 OR (800) 767-1653 • FAX (432) 682-1743
WWW.TOPOGRAPHIC.COM

EXHIBIT 2 VICINITY MAP

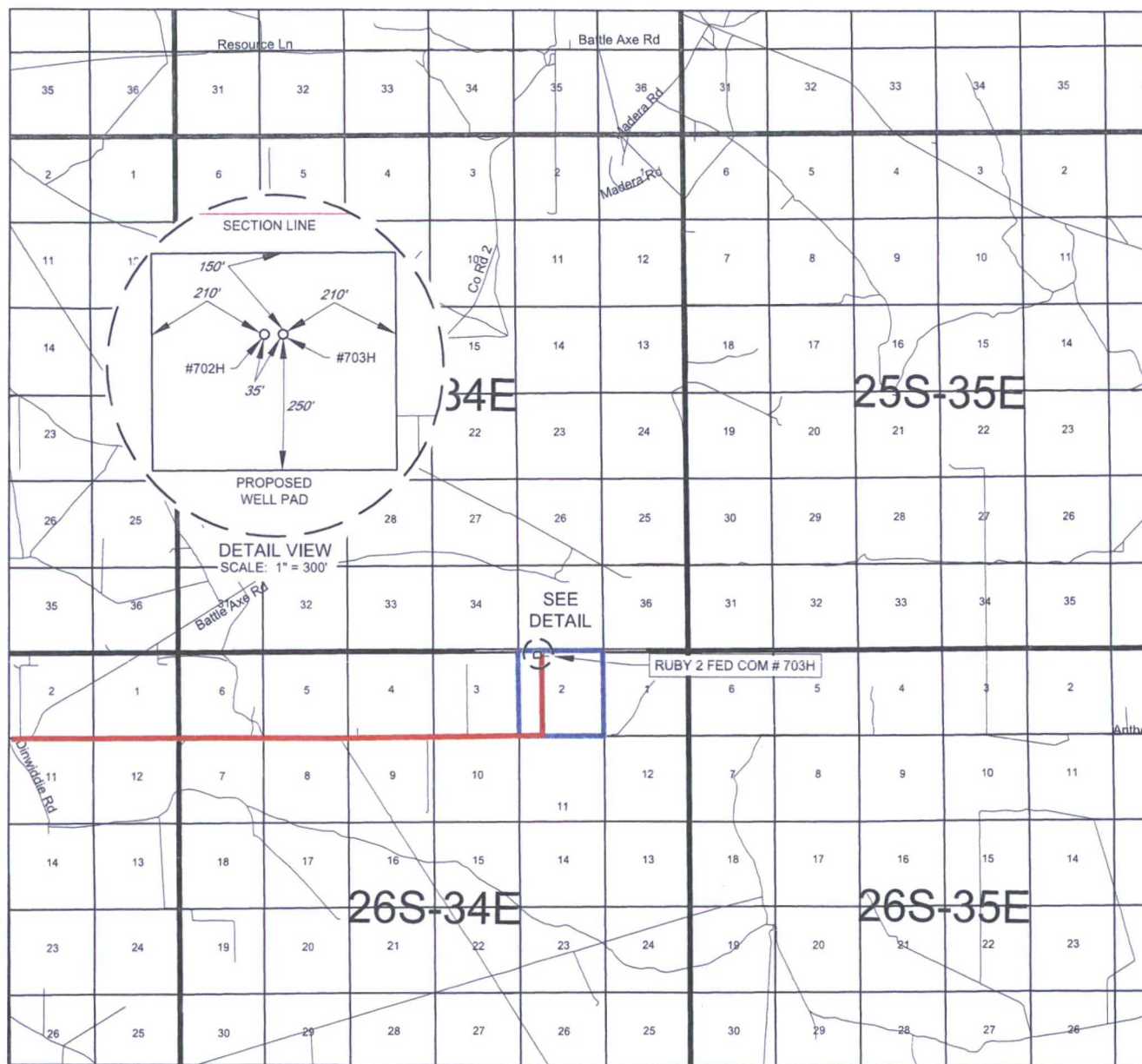

LEASE NAME & WELL NO.: RUBY 2 FED COM #703H

SECTION 2 TWP 26-S RGE 34-E SURVEY N.M.P.M.

COUNTY LEA STATE NM

DESCRIPTION 220' FNL & 1213' FWL

DISTANCE & DIRECTION

FROM INT. OF NM-2 & BATTLE AXE RD., GO EAST ON BATTLE AXE RD.
±0.2 MILES, THENCE CONTINUE EAST ON LEASE RD. ±6.1 MILES TO A
POINT ±739 FEET SOUTH OF THE LOCATION.

THIS EASEMENT/SERVITUDE LOCATION SHOWN HEREON HAS BEEN SURVEYED ON THE GROUND UNDER MY SUPERVISION AND PREPARED ACCORDING TO THE EVIDENCE FOUND AT THE TIME OF SURVEY, AND DATA PROVIDED BY EOG RESOURCES, INC. THIS CERTIFICATION IS MADE AND LIMITED TO THOSE PERSONS OR ENTITIES SHOWN ON THE FACE OF THIS PLAT AND IS NON-TRANSFERABLE. THIS SURVEY IS CERTIFIED FOR THIS TRANSACTION ONLY.

ALL BEARINGS, DISTANCES, AND COORDINATE VALUES CONTAINED HEREON ARE GRID BASED UPON THE NEW MEXICO STATE PLANE COORDINATE SYSTEM, EAST ZONE OF THE NORTH AMERICAN DATUM 1927, U.S. SURVEY FEET.



SCALE: 1" = 10000'

0' 5000' 10000'



TOPOGRAPHIC
 LOYALTY INNOVATION LEGACY

1400 EVERMAN PARKWAY, Ste. 197 • FT. WORTH, TEXAS 76140
 TELEPHONE: (817) 744-7512 • FAX (817) 744-7548
 2903 NORTH BIG SPRING • MIDLAND, TEXAS 79705
 TELEPHONE: (432) 682-1653 OR (800) 767-1653 • FAX (432) 682-1743
 WWW.TOPOGRAPHIC.COM

EXHIBIT 5

SECTION 2, TOWNSHIP 26 SOUTH, RANGE 34 EAST, N.M.P.M.
LEA COUNTY, NEW MEXICO

RUBY 2 FED COM AREA MAP



SCALE: 1" = 1000'
0' 500' 1000'

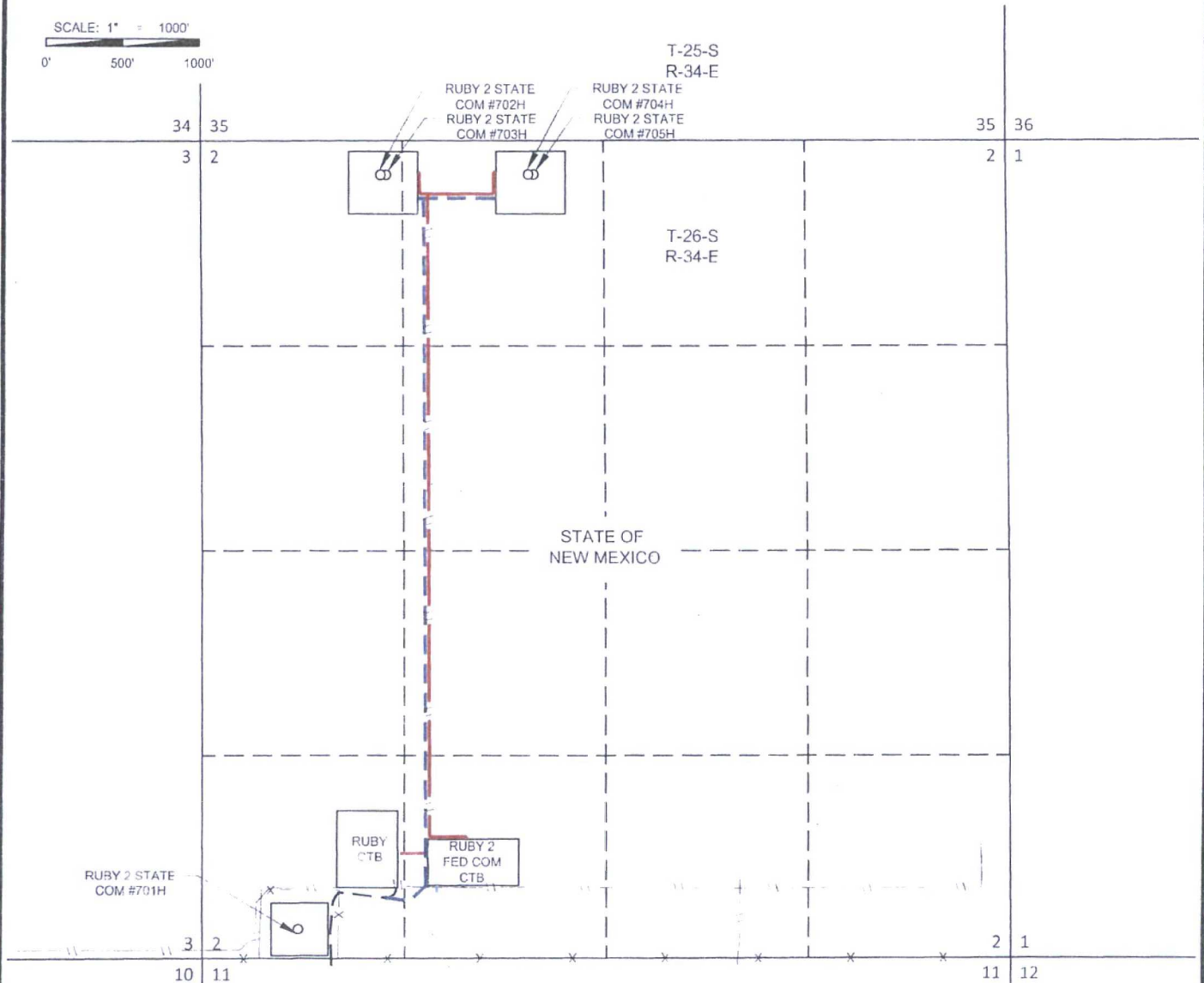

RUBY 2 FED COM AREA MAP	REVISION:	
	INT	DATE
DATE: 01/03/17		
FILE:SK_RUBY_2_FED_COM_AREA		
DRAWN BY: EAH		
SHEET: 1 OF 1		

PROPOSED BASE RD TOTAL FOOTAGE 5272 FT	PROPOSED OVERHEAD ELECTRIC TOTAL FOOTAGE 181 FT
RUBY 2 FED COM #702H & #703H TO RUBY 2 FED COM CTB 4433 FT	RUBY 2 FED COM CTB 181 FT
RUBY 2 FED COM #702H & #703H TO #704H & #705H 517 FT	SECTION 2 T-26-S R-34-E SE 4 SW/4 ±152 Feet or ±9 rods SW/4 SW/4 ±29 Feet or ±2 rods
RUBY 2 FED COM CTB 152 FT	GAS SALES LINE TOTAL FOOTAGE 15 FT
SECTION 2 T-26-S R-34-E NE 4 NW/4 ±1467 Feet or ±86 rods SE 4 NW/4 ±1320 Feet or ±79 rods NE 4 SW/4 ±1319 Feet or ±79 rods SE 4 SW/4 ±1042 Feet or ±61 rods SW/4 SW/4 ±124 Feet or ±7 rods	RUBY 2 FED COM CTB 15 FT
PROPOSED FLOWLINE TOTAL FOOTAGE 5204 FT	SECTION 2 T-26-S R-34-E SE 4 SW/4 ±15 Feet or ±1 rods
RUBY 2 FED COM #702H & #703H TO RUBY 2 FED COM CTB 4514 FT	WATER LINE TOTAL FOOTAGE 15 FT
RUBY 2 FED COM #702H & #703H TO #704H & #705H 590 FT	RUBY 2 FED COM CTB 15 FT
SECTION 2 T-26-S R-34-E NE 4 NW/4 ±1776 Feet or ±107 rods SE 4 NW/4 ±1320 Feet or ±79 rods NE 4 SW/4 ±1319 Feet or ±79 rods SE 4 SW/4 ±1769 Feet or ±107 rods	SECTION 2 T-26-S R-34-E SE 4 SW/4 ±15 Feet or ±1 rods



EXHIBIT 2B

SECTION 2, TOWNSHIP 26-S, RANGE 34-E, N.M.P.M.
LEA COUNTY, NEW MEXICO

DETAIL VIEW
SCALE 1" = 100'

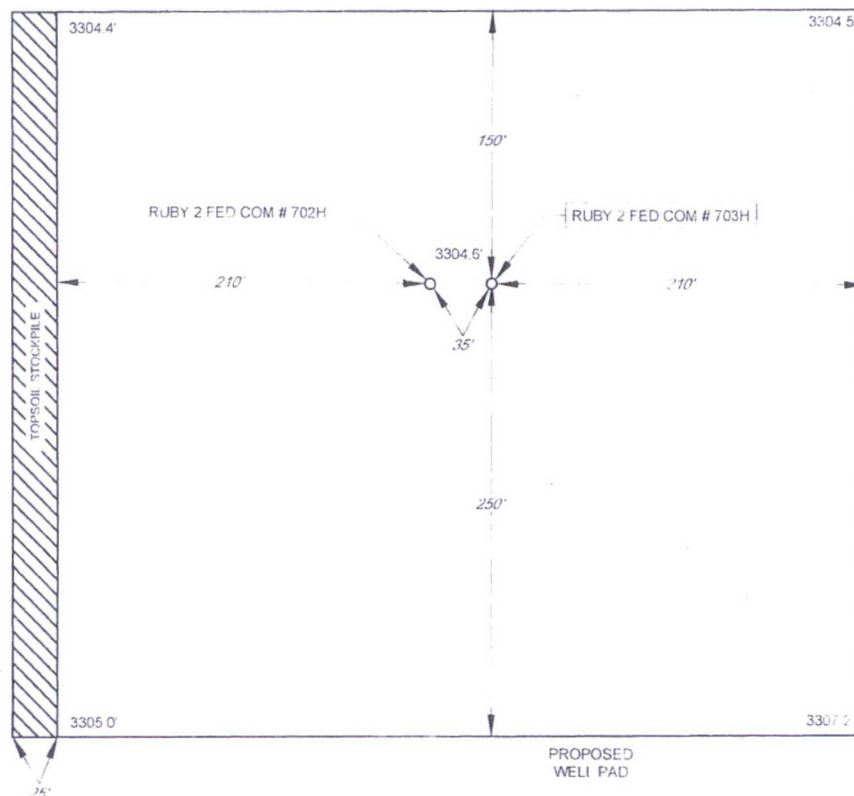

LEASE NAME & WELL NO.: RUBY 2 FED COM #703H
#703H LATITUDE N 32.0789791 #703H LONGITUDE W 103.4448849

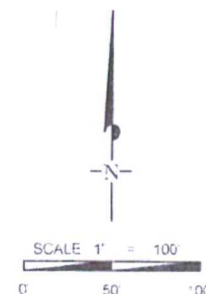

ALL BEARINGS, DISTANCES, AND COORDINATE VALUES CONTAINED HEREON ARE GRID
BASED UPON THE NEW MEXICO STATE PLANE COORDINATE SYSTEM, EAST ZONE OF THE
NORTH AMERICAN DATUM 1927, U.S. SURVEY FEET.

THIS PROPOSED PAD SITE LOCATION SHOWN HEREON HAS BEEN SURVEYED ON THE GROUND UNDER
MY SUPERVISION AND PREPARED ACCORDING TO THE EVIDENCE FOUND AT THE TIME OF SURVEY.
AND DATA PROVIDED BY EOG RESOURCES, INC. THIS CERTIFICATION IS MADE AND LIMITED TO THOSE
PERSONS OR ENTITIES SHOWN ON THE FACE OF THIS PLAT AND IS NON-TRANSFERABLE. THIS
SURVEY IS CERTIFIED FOR THIS TRANSACTION ONLY.



TOPOGRAPHIC
LOYALTY INNOVATION LEGACY

1400 EVERMAN PARKWAY, Ste. 167 • FT. WORTH, TEXAS 76140
TELEPHONE (817) 744-7512 • FAX (817) 744-7548
2903 NORTH BIG SPRING • MIDLAND, TEXAS 79705
TELEPHONE (432) 652-1653 OR (800) 767-1653 • FAX (432) 652-1743
WWW.TOPOGRAPHIC.COM

ORIGINAL DOCUMENT SIZE: 8.5" X 11"

Y:\SURVEY\OG_MID\ANDRUBY_2_FED_COM\FINAL_PRODUCT\SLD_RUBY2_FEDCOM_703H.DWG 11/4/2011 1:43:33 PM stewart

EXHIBIT 2A

SECTION 2, TOWNSHIP 26-S, RANGE 34-E, N.M.P.M.
LEA COUNTY, NEW MEXICO

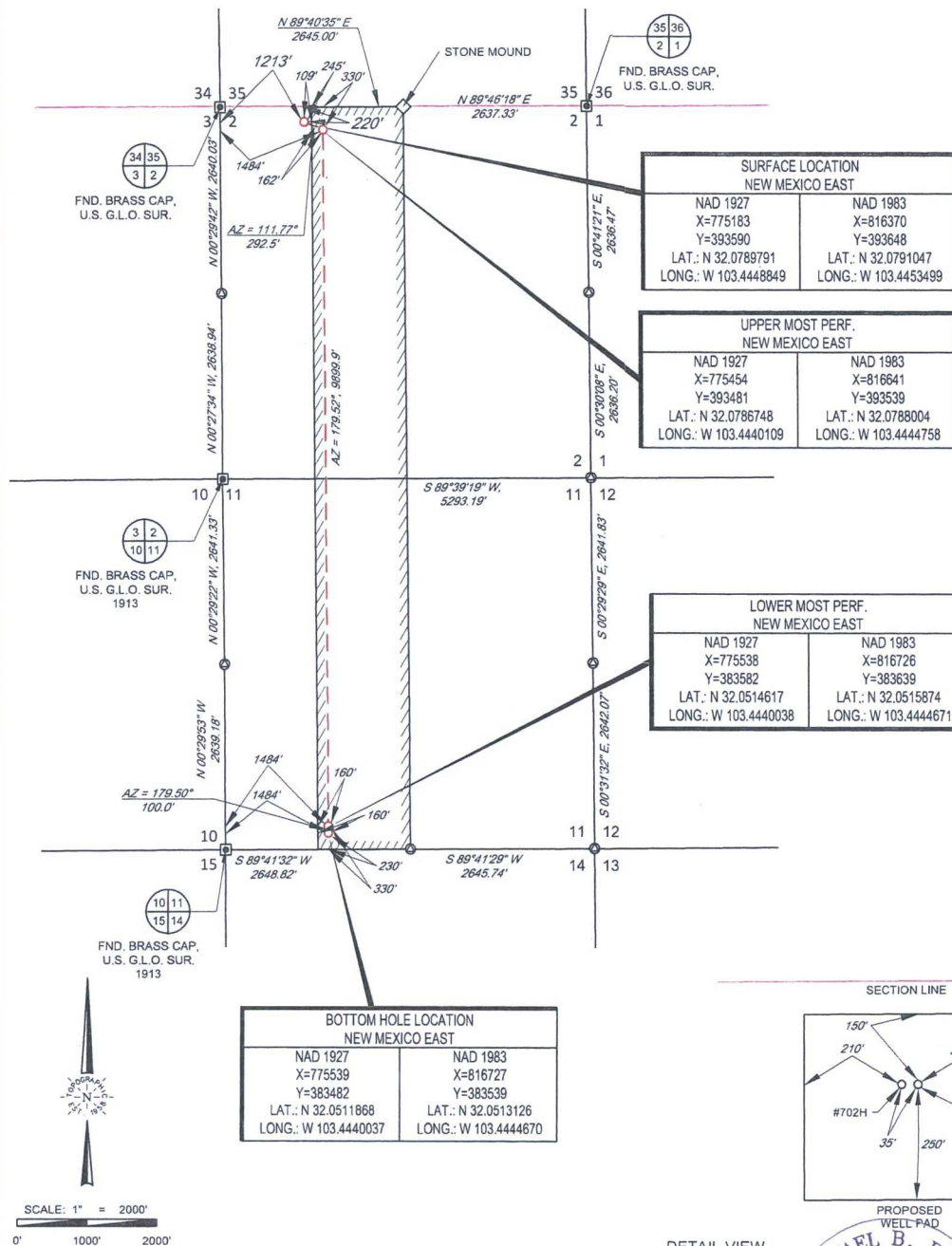

LEASE NAME & WELL NO.: RUBY 2 FED COM #703H

SECTION 2 TWP 26-S RGE 34-E SURVEY N.M.P.M.
COUNTY LEA STATE NM
DESCRIPTION 220' FNL & 1213' FWL

DISTANCE & DIRECTION

FROM INT. OF NM-2 & BATTLE AXE RD., GO EAST ON BATTLE
AXE RD. ±0.2 MILES, THENCE CONTINUE EAST ON LEASE RD.
±6.1 MILES TO A POINT ±739 FEET SOUTH OF THE LOCATION.

ALL BEARINGS, DISTANCES, AND COORDINATE VALUES CONTAINED HEREON ARE GRID
BASED UPON THE NEW MEXICO STATE PLANE COORDINATE SYSTEM, EAST ZONE OF THE
NORTH AMERICAN DATUM 1927, U.S. SURVEY FEET

THIS EASEMENT/SERVITUDE LOCATION SHOWN HEREON HAS BEEN SURVEYED ON THE GROUND
UNDER MY SUPERVISION AND PREPARED ACCORDING TO THE EVIDENCE FOUND AT THE TIME OF
SURVEY, AND DATA PROVIDED BY EDG RESOURCES, INC. THIS CERTIFICATION IS MADE AND LIMITED
TO THOSE PERSONS OR ENTITIES SHOWN ON THE FACE OF THIS PLAT AND IS NON-TRANSFERABLE.
THIS SURVEY IS CERTIFIED FOR THIS TRANSACTION ONLY.

DETAIL VIEW
SCALE: 1" = 300'

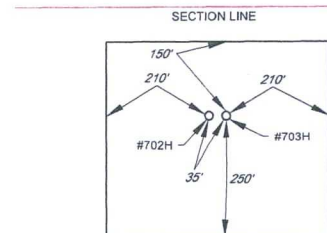

Michael Blake Brown, P.S. No. 18329
DECEMBER 20, 2016

TOPOGRAPHIC
LOYALTY INNOVATION LEGACY
1400 EVERMAN PARKWAY, Ste. 197 • FT. WORTH, TEXAS 76140
TELEPHONE: (817) 744-7512 • FAX: (817) 744-7548
2903 NORTH BIG SPRING • MIDLAND, TEXAS 79705
TELEPHONE: (432) 682-1653 OR (800) 767-1653 • FAX: (432) 682-1743
WWW.TOPOGRAPHIC.COM

EXHIBIT 3

SECTION 2, TOWNSHIP 26-S, RANGE 34-E, N.M.P.M.
LEA COUNTY, NEW MEXICO

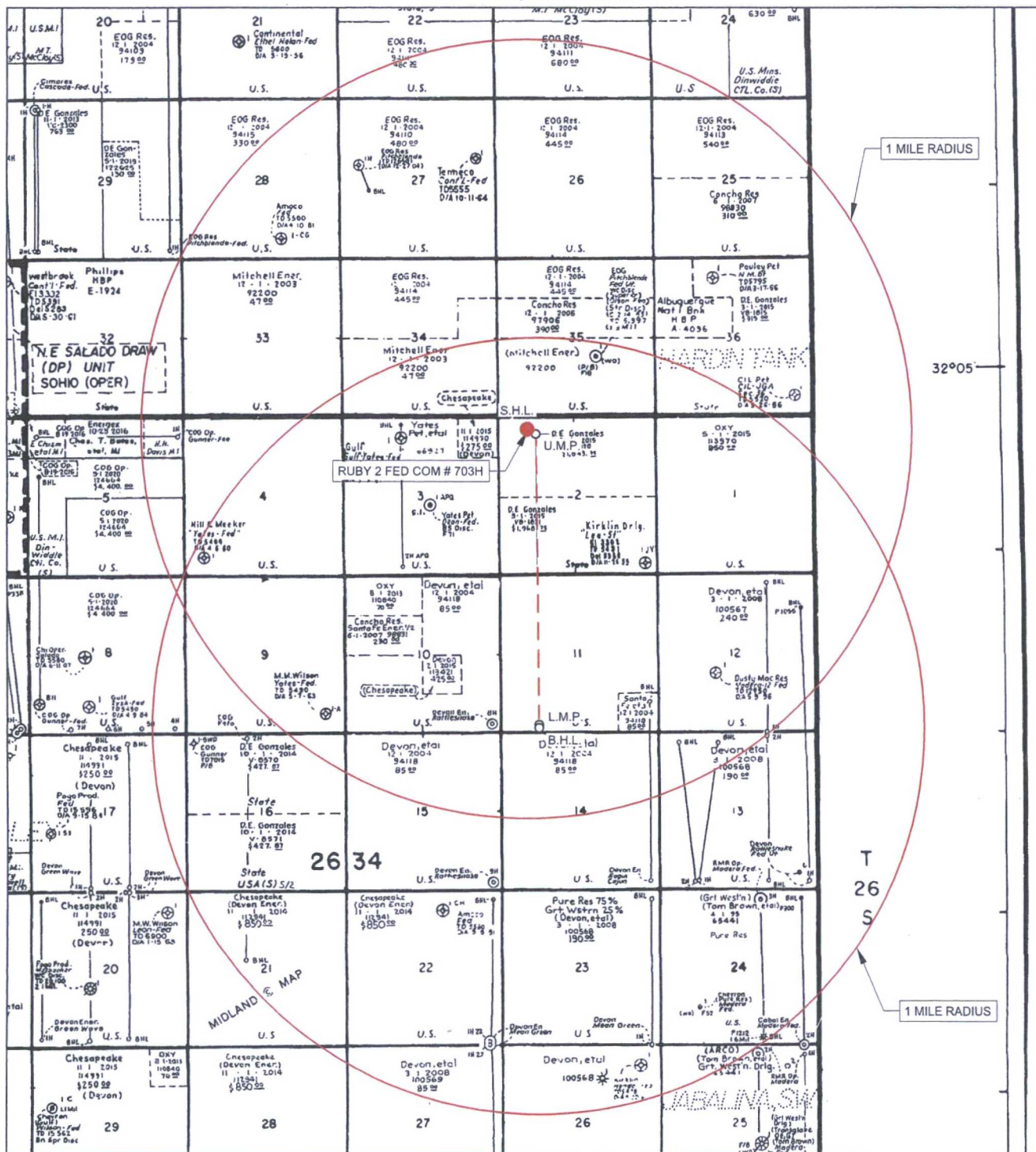

LEASE NAME & WELL NO.: RUBY 2 FED COM #703H

#703H LATITUDE N 32.0789791

#703H LONGITUDE W 103.4448849

SCALE: NTS

ALL BEARINGS, DISTANCES, AND COORDINATE VALUES CONTAINED HEREON ARE GRID BASED UPON THE NEW MEXICO STATE PLANE COORDINATE SYSTEM, EAST ZONE OF THE NORTH AMERICAN DATUM 1927, U.S. SURVEY FEET

THIS EASEMENT/SERVITUDE LOCATION SHOWN HEREON HAS BEEN SURVEYED ON THE GROUND UNDER MY SUPERVISION AND PREPARED ACCORDING TO THE EVIDENCE FOUND AT THE TIME OF SURVEY, AND DATA PROVIDED BY EOG RESOURCES, INC. THIS CERTIFICATION IS MADE AND LIMITED TO THOSE PERSONS OR ENTITIES SHOWN ON THE FACE OF THIS PLAT AND IS NON-TRANSFERABLE. THIS SURVEY IS CERTIFIED FOR THIS TRANSACTION ONLY.



1400 EVERMAN PARKWAY, Ste. 197 • FT. WORTH, TEXAS 76140
TELEPHONE: (817) 744-7512 • FAX (817) 744-7548
2903 NORTH BIG SPRING • MIDLAND, TEXAS 79705
TELEPHONE: (432) 682-1653 OR (800) 767-1653 • FAX (432) 682-1743
WWW.TOPOGRAPHIC.COM

EXHIBIT 5

SECTION 2, TOWNSHIP 26 SOUTH, RANGE 34 EAST, N.M.P.M.
LEA COUNTY, NEW MEXICO

RUBY 2 FED COM AREA MAP

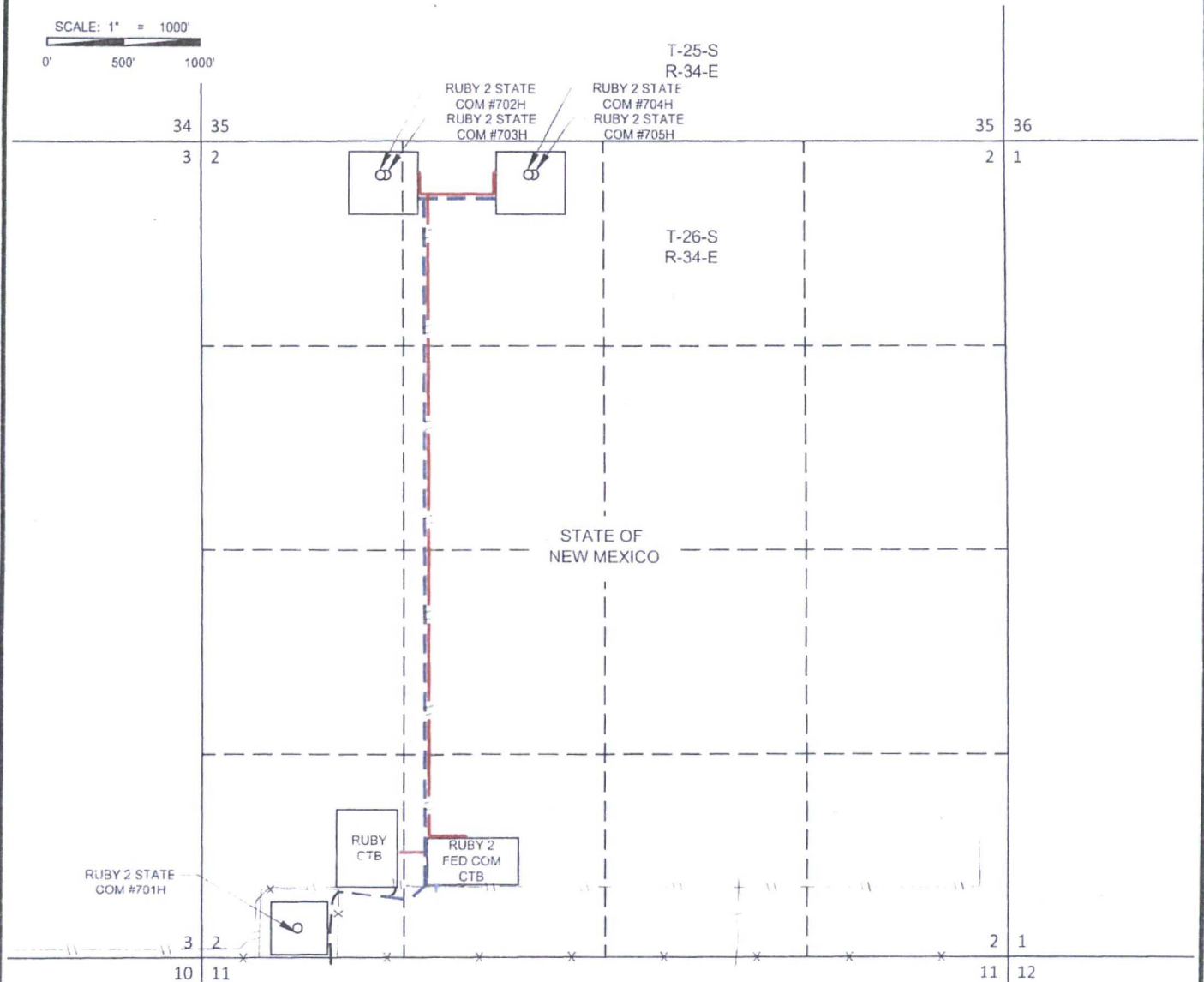
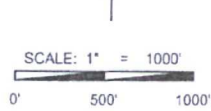

RUBY 2 FED COM AREA MAP	REVISION:	
	INT	DATE
DATE: 01/03/17		
FILE:SK_RUBY_2_FED_COM_AREA		
DRAWN BY: EAH		
SHEET: 1 OF 1		

PROPOSED LEASE RD TOTAL FOOTAGE 5272 FT	PROPOSED OVERHEAD ELECTRIC TOTAL FOOTAGE 151 FT
RUBY 2 FED COM #702H & #703H TO RUBY 2 FED COM CTB 4411 FT	RUBY 2 FED COM CTB 181 FT
RUBY 2 FED COM #702H & #703H TO #704H & #705H 4511 FT	SECTION 2 T-26-S, R-34-E SE 1/4 SW 1/4 - 1152 Feet or 19 rods SW 1/4 SW 1/4 - 1224 Feet or 22 rods
RUBY 2 FED COM CTB 122 FT	GAS SALES LINE TOTAL FOOTAGE 151 FT
SECTION 2, T-26-S, R-34-E NE 1/4 NW 1/4 - 1167 Feet or 19 rods SE 1/4 NW 1/4 - 1320 Feet or 24 rods NE 1/4 SW 1/4 - 1319 Feet or 19 rods SE 1/4 SW 1/4 - 1042 Feet or 19 rods SW 1/4 SW 1/4 - 1124 Feet or 21 rods	RUBY 2 FED COM CTB 15 FT
PROPOSED FLOWLINE TOTAL FOOTAGE 5204 FT	SECTION 2 T-26-S, R-34-E SE 1/4 SW 1/4 - 1151 Feet or 19 rods
RUBY 2 FED COM #702H & #703H TO RUBY 2 FED COM CTB 4411 FT	WATER LINE TOTAL FOOTAGE 151 FT
RUBY 2 FED COM #702H & #703H TO #704H & #705H 4511 FT	RUBY 2 FED COM CTB 55 FT
SECTION 2, T-26-S, R-34-E NE 1/4 NW 1/4 - 1176 Feet or 19 rods SE 1/4 NW 1/4 - 1320 Feet or 24 rods NE 1/4 SW 1/4 - 1319 Feet or 19 rods SE 1/4 SW 1/4 - 1769 Feet or 27 rods	SECTION 2 T-26-S, R-34-E SE 1/4 SW 1/4 - 1151 Feet or 19 rods



EXHIBIT 2B

SECTION 2, TOWNSHIP 26-S, RANGE 34-E, N.M.P.M.
LEA COUNTY, NEW MEXICO

DETAIL VIEW
SCALE 1" = 100'

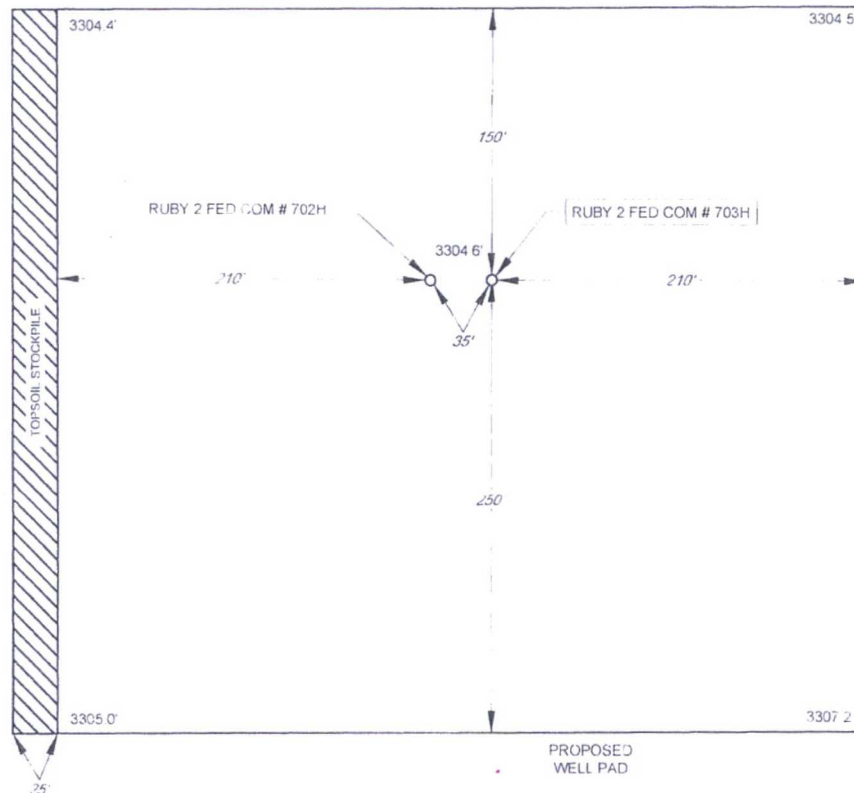

LEASE NAME & WELL NO.: RUBY 2 FED COM #703H
#703H LATITUDE N 32.0789791 #703H LONGITUDE W 103.4448849

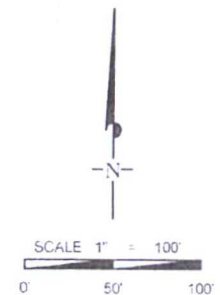

ALL BEARINGS, DISTANCES, AND COORDINATE VALUES CONTAINED HEREON ARE GRID BASED UPON THE NEW MEXICO STATE PLANE COORDINATE SYSTEM, EAST ZONE OF THE NORTH AMERICAN DATUM 1927, U.S. SURVEY FEET.

THIS PROPOSED PAD SITE LOCATION SHOWN HEREON HAS BEEN SURVEYED ON THE GROUND UNDER MY SUPERVISION AND PREPARED ACCORDING TO THE EVIDENCE FOUND AT THE TIME OF SURVEY, AND DATA PROVIDED BY EOG RESOURCES, INC. THIS CERTIFICATION IS MADE AND LIMITED TO THOSE PERSONS OR ENTITIES SHOWN ON THE FACE OF THIS PLAT AND IS NON-TRANSFERABLE. THIS SURVEY IS CERTIFIED FOR THIS TRANSACTION ONLY.

ORIGINAL DOCUMENT SIZE: 8.5" X 11"



TOPOGRAPHIC
LOYALTY INNOVATION LEGACY

1400 EVERMAN PARKWAY, Ste. 197 • FT. WORTH, TEXAS 76140
TELEPHONE: (817) 744-7512 • FAX: (817) 744-7548
2903 NORTH BIG SPRING • MIDLAND, TEXAS 79705
TELEPHONE: (432) 682-1653 OR (800) 767-1653 • FAX: (432) 682-1743
WWW.TOPOGRAPHIC.COM

EXHIBIT 2A

SECTION 2, TOWNSHIP 26-S, RANGE 34-E, N.M.P.M.
LEA COUNTY, NEW MEXICO

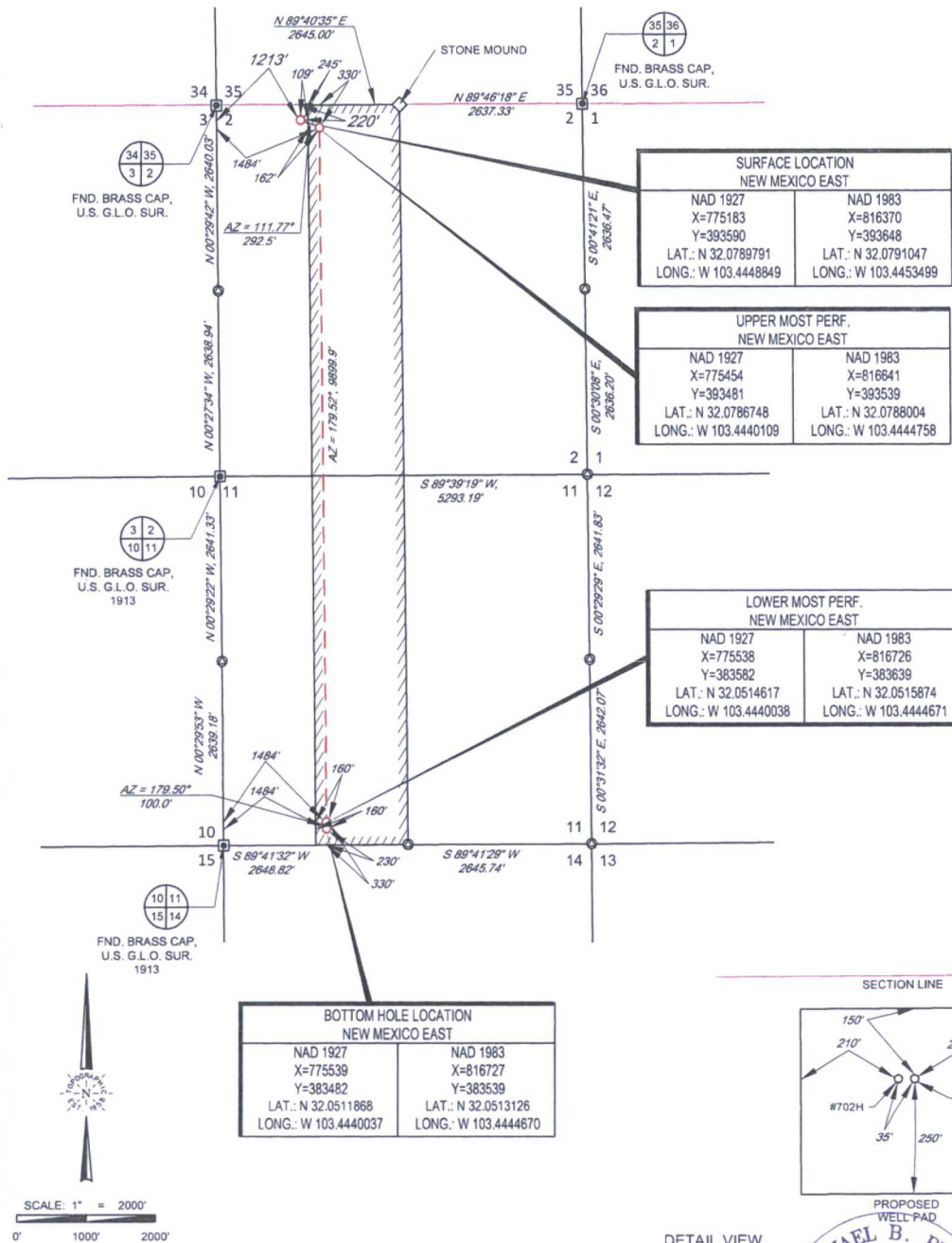

LEASE NAME & WELL NO.: _____ RUBY 2 FED COM #703H

SECTION 2 TWP 26-S RGE 34-E SURVEY N.M.P.M.
COUNTY LEA STATE NM
DESCRIPTION 220' FNL & 1213' FWL

DISTANCE & DIRECTION
FROM INT. OF NM-2 & BATTLE AXE RD., GO EAST ON BATTLE
AXE RD. ±0.2 MILES, THENCE CONTINUE EAST ON LEASE RD.
±6.1 MILES TO A POINT ±739 FEET SOUTH OF THE LOCATION.

ALL BEARINGS, DISTANCES, AND COORDINATE VALUES CONTAINED HEREON ARE GRID
BASED UPON THE NEW MEXICO STATE PLANE COORDINATE SYSTEM, EAST ZONE OF THE
NORTH AMERICAN DATUM 1927, U.S. SURVEY FEET
THIS EASEMENT/SERVITUDE LOCATION SHOWN HEREON HAS BEEN SURVEYED ON THE GROUND
UNDER MY SUPERVISION AND PREPARED ACCORDING TO THE EVIDENCE FOUND AT THE TIME OF
SURVEY, AND DATA PROVIDED BY EOG RESOURCES, INC. THIS CERTIFICATION IS MADE AND LIMITED
TO THOSE PERSONS OR ENTITIES SHOWN ON THE FACE OF THIS PLAT AND IS NON-TRANSFERABLE.
THIS SURVEY IS CERTIFIED FOR THIS TRANSACTION ONLY.

DETAIL VIEW
SCALE: 1" = 300'

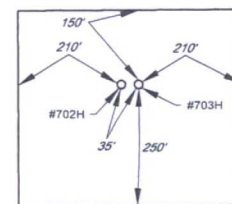

Michael Blake Brown, P.S. No. 18329
DECEMBER 20, 2016

TOPOGRAPHIC
LOYALTY INNOVATION LEGACY
1400 EVERMAN PARKWAY, Ste. 197 • FT. WORTH, TEXAS 76140
TELEPHONE: (817) 744-7512 • FAX: (817) 744-7548
2903 NORTH BIG SPRING • MIDLAND, TEXAS 79705
TELEPHONE: (432) 882-1653 OR (800) 767-1653 • FAX: (432) 882-1743
WWW.TOPOGRAPHIC.COM

Exhibit 4
EOG Resources
Ruby 2 Fed Com #703H

Well Site Diagram

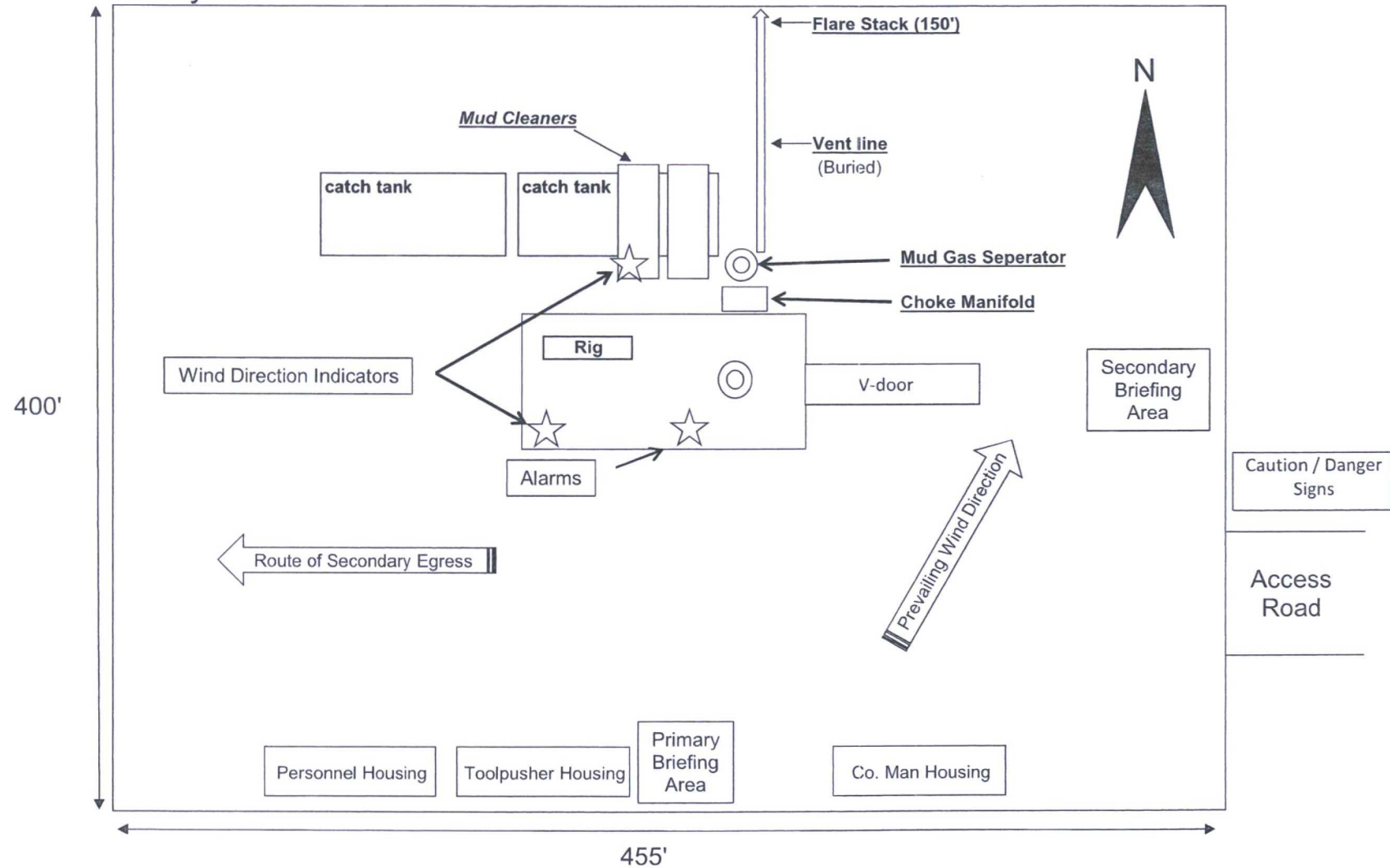
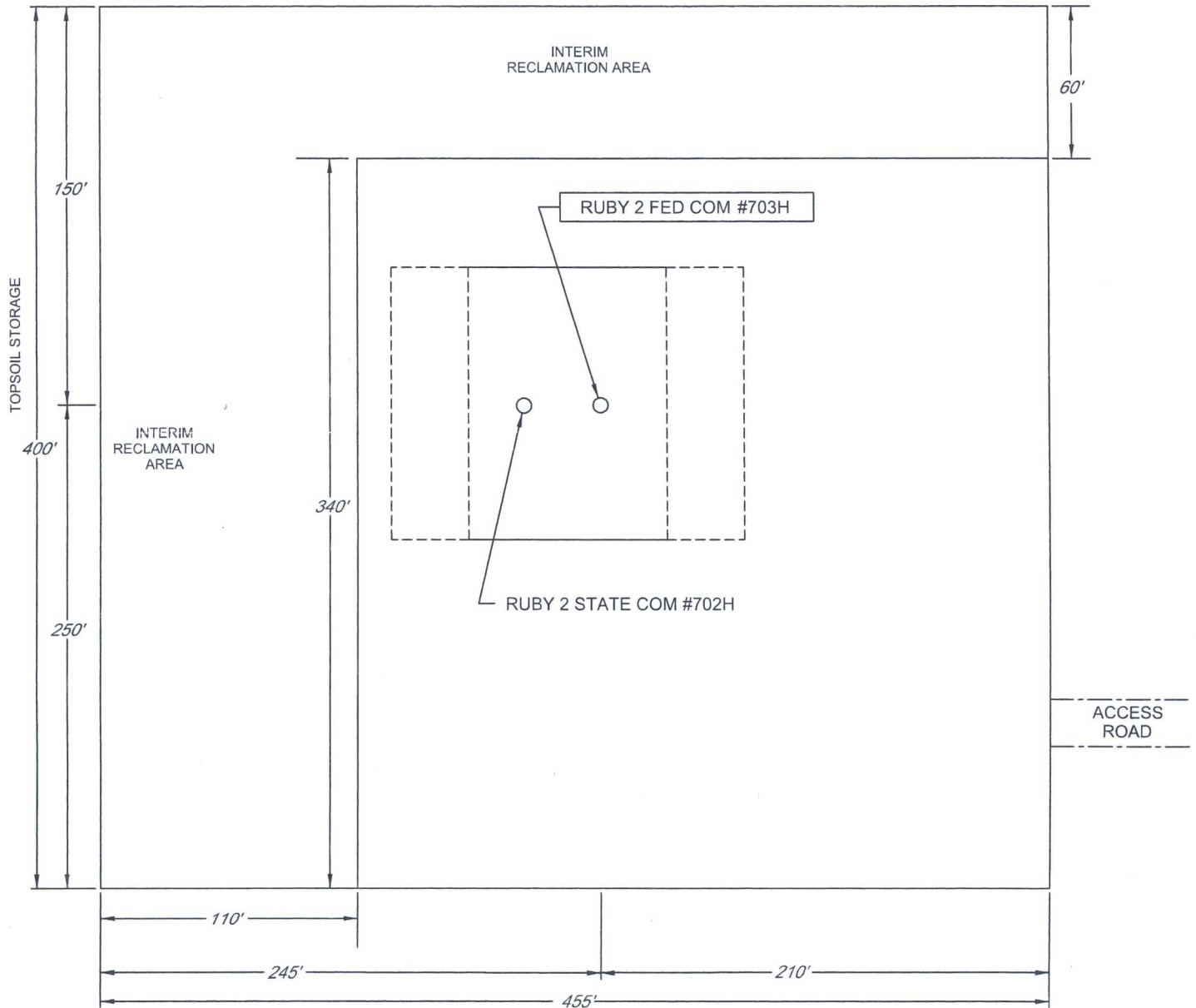

EXHIBIT 2C
RECLAMATION AND FACILITY DIAGRAM - PRODUCTION FACILITIES DIAGRAM

SECTION 2, TOWNSHIP 26-S, RANGE 34-E, N.M.P.M.
LEA COUNTY, NEW MEXICO

DETAIL VIEW
SCALE: 1" = 60'



LEASE NAME & WELL NO.: RUBY 2 FED COM #703H
#703H LATITUDE N 32.0789791 #703H LONGITUDE W 103.4448849