

Submit 1 Copy To Appropriate District Office
 District I - (575) 393-6161
 1625 N. French Dr., Hobbs, NM 88240
 District II - (575) 748-1283
 811 S. First St., Artesia, NM 88210
 District III - (505) 334-6178
 1000 Rio Brazos Rd., Aztec, NM 87410
 District IV - (505) 476-3460
 1220 S. St. Francis Dr., Santa Fe, NM 87505

State of New Mexico
 Energy, Minerals and Natural Resources

Form C-103
 Revised August 1, 2011

OIL CONSERVATION DIVISION
 1220 South St. Francis Dr.
 Santa Fe, NM 87505
HOBBS OCD
AUG 18 2017

WELL API NO. 30-025-05610
5. Indicate Type of Lease STATE <input checked="" type="checkbox"/> FEE <input type="checkbox"/>
6. State Oil & Gas Lease No. B-2656
7. Lease Name or Unit Agreement Name STATE A 17
8. Well Number 001
9. OGRID Number 012024
10. Pool name or Wildcat EUMONT; YATES-7-RIVERS-QN.

SUNDRY NOTICES AND REPORTS ON WELLS
 (DO NOT USE THIS FORM FOR PROPOSALS TO DRILL OR TO DEEPEN OR PLUG BACK TO A DIFFERENT RESERVOIR. USE "APPLICATION FOR PERMIT" (FORM C-101) FOR SUCH PROPOSALS.)

1. Type of Well: Oil Well Gas Well Other

2. Name of Operator
JOHN H. HENDRIX CORPORATION

3. Address of Operator
P.O. BOX 3040, MIDLAND, TEXAS 79702

4. Well Location
 Unit Letter M : 660 feet from the SOUTH line and 660 feet from the WEST line
 Section 17 Township 19S Range 37E NMPM County LEA

11. Elevation (Show whether DR, RKB, RT, GR, etc.)
3,715' - DF

12. Check Appropriate Box to Indicate Nature of Notice, Report or Other Data

NOTICE OF INTENTION TO: PERFORM REMEDIAL WORK <input type="checkbox"/> PLUG AND ABANDON <input checked="" type="checkbox"/> TEMPORARILY ABANDON <input type="checkbox"/> CHANGE PLANS <input type="checkbox"/> PULL OR ALTER CASING <input type="checkbox"/> MULTIPLE COMPL <input type="checkbox"/> DOWNHOLE COMMINGLE <input type="checkbox"/> OTHER: <input type="checkbox"/>		SUBSEQUENT REPORT OF: REMEDIAL WORK <input type="checkbox"/> COMMENCE DRILLING OPNS. <input type="checkbox"/> CASING/CEMENT JOB <input type="checkbox"/> OTHER: <input type="checkbox"/>
--	--	---

INT TO PA Pm
P&A NR _____
P&A R _____

13. Describe proposed or completed operations. (Clearly state all pertinent details, and give pertinent dates, including estimated date of starting any proposed work). SEE RULE 19.15.7.14 NMAC. For Multiple Completions: Attach wellbore diagram of proposed completion or recompletion.

- 1) SET 2-7/8" CIBP @ 3,350'; DUMP BAIL 2 SXS. CMT. @ 3,350'-3,300'; CIRC. WELL W/ M.L.F.
- 2) PERF. X ATTEMPT TO SQZ. 50 SXS. CMT. @ 2,609'-2,450' (7-5/8" CSG. SHOE, B/SALT); WOC X TAG CMT. PLUG.
- 3) PERF. X ATTEMPT TO SQZ. 75 SXS. CMT. @ 1,500'-1,280' (T/SALT, T/ANHY.); WOC X TAG CMT. PLUG.
- 4) PERF. X ATTEMPT TO SQZ. 60 SXS. CMT. @ 317'-217' (1-3/4" CSG. SHOE); WOC X TAG CMT. PLUG.
- 5) PERF. X CIRC. TO SURF., FILLING ALL ANNULI, 30 SXS. CMT. @ 63'-3'.
- 6) DIG OUT X CUT OFF WELLHEAD 3' B.G.L.; VERIFY CMT. TO SURF. ON ALL ANNULI; WELD ON STEEL PLATE TO CSGS. X INSTALL DRY HOLE MARKER.

DURING THIS PROCEDURE WE PLAN TO USE THE CLOSED-LOOP SYSTEM W/ A STEEL TANK AND HAUL CONTENTS TO THE REQUIRED DISPOSAL, PER OCD RULE 19.15.17.



NOTIFY OCD 24 HOURS PRIOR TO BEGINNING PLUGGING OPERATIONS

I hereby certify that the information above is true and complete to the best of my knowledge and belief.

SIGNATURE David A. Eyer TITLE: AGENT DATE: 08/14/17
 Type or print name: DAVID A. EYLER E-mail address: deyler@milagro-res.com PHONE: 432.687.3033

For State Use Only
 APPROVED BY: Mark Whitaker TITLE: Petroleum Engr. Specialist DATE: 08/21/2017
 Conditions of Approval (if any):

State A-17 #1

660' FSL & 660' FWL, Sec 17, T19S, R37E, Lea County, New Mexico

UL M

DF ELEV is 3715'

10 3/4" 40# csg @ 267' w/ 200 sx

API # 30-025-05610
OGRID # 012024

Anhydrite @ 1330'

T of Salt @ 1450'

B of Salt @ 2500'

75/8" 20# csg @ 2559' cmt w/900 sx

Perfs @ 3361-3744' (1991)
2 7/8" tbg @ 3801' w/300 sx circ.

Perfs 3849-59' (sqzd 1991)

5 1/2" 14# csg @ 3869' w/250 sx
RTN @ 3973' (1964)

TD = 4011' PBD = 3801'

Drawn	BY
orig	Conoco

John H. Hendrix Corporation
110 North Marienfeld Suite 400
Midland, TX 79702

State A-17 #1
660' FSL & 660' FWL
SEC 17, T19S, R37E
Lea County New Mexico

State A-17 #1

660' FSL & 660' FWL, Sec 17, T19S, R37E, Lea County, New Mexico

UL M

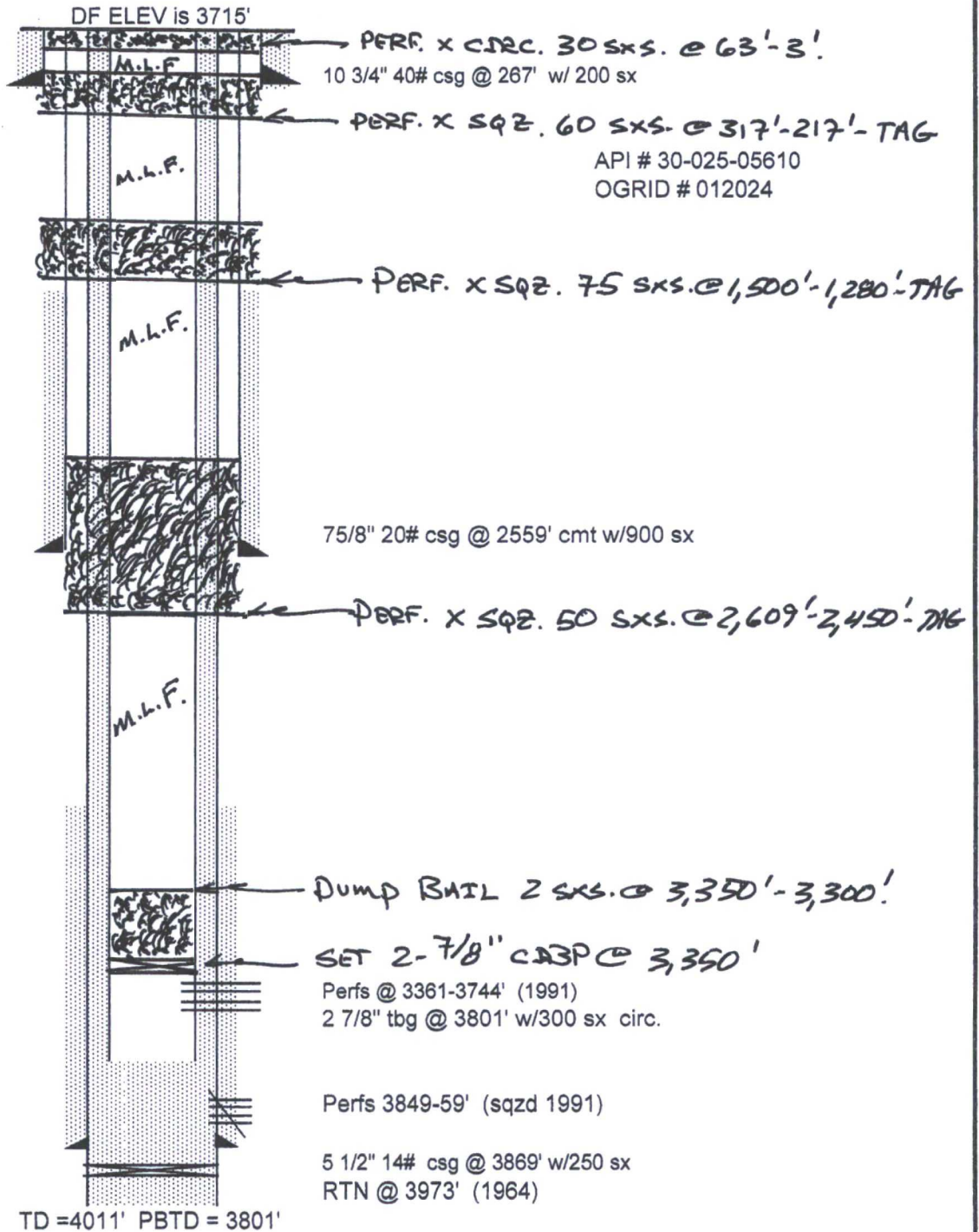

Drawn	BY
orig	Conoco

John H. Hendrix Corporation
110 North Marienfeld Suite 400
Midland, TX 79702

State A-17 #1
660' FSL & 660' FWL
SEC 17, T19S, R37E
Lea County New Mexico

DAP 08/14/17