

88240
393-0720
0 748-9720
87410
334-6170
NM 87503
476-3462

FORM C-102
Revised August 1, 2011
Submit one copy to appropriate
District Office

☐

¹ API Number 30-025-44261		² Pool Code 96682	³ Pool Name Triste Draw; Bone Spring, East
⁴ Property Code 317294	⁵ Property Name CONVOY 28 STATE COM		⁶ Well Number #602H
⁷ OGRID No. 7377	⁸ Operator Name EOG RESOURCES, INC.		⁹ Elevation 3525'

UL or lot no.	Section	Township	Range	Lot Idn	Feet from the	North/South line	Feet from the	East/West line	County
A	28	24-S	33-E	—	538'	NORTH	1215'	EAST	LEA

UL or lot no.	Section	Township	Range	Lot Idn	Feet from the	North/South line	Feet from the	East/West line	County
0	33	24-S	33-E	-	510'	SOUTH	1417'	EAST	LEA

¹² Dedicated Acres 320	¹³ Joint or Infill	¹⁴ Consolidation Code.	¹⁵ Order No.
---	-------------------------------	-----------------------------------	-------------------------

SURFACE LOCATION
NEW MEXICO EAST
NAD 1983
X=776647
Y=435285
LAT.: N 32.1943888
LONG.: W 103.5726421

UPPER MOST PERFORATION
NEW MEXICO EAST
NAD 1983
X=776443
Y=435135
LAT.: N 32.1939795
LONG.: W 103.5733044
MD = 12598'

LOWER MOST PERFORATION
NEW MEXICO EAST
NAD 1983
X=776515
Y=425787
LAT.: N 32.1682840
LONG.: W 103.5732839
MD = 21953'

BOTTOM HOLE LOCATION
NEW MEXICO EAST
NAD 1983
X=776515
Y=425779
LAT.: N 32.1682602
LONG.: W 103.5732842
MD = 21962'

PRODUCING AREA

FND. BRASS CAP,
U.S. G.L.O. SUR.
1913

FND. BRASS CAP,
U.S. G.L.O. SUR.
1913

FND. BRASS CAP,
U.S. G.L.O. SUR.
1913

S 89°46'10" W,
2639.52'

S 89°40'00" W,
2638.17'

S 00°25'35" E, 2638.94'

S 00°25'59" E, 2640.51'

S 00°25'17" E, 2635.12'

S 00°25'16" E,
2637.47'

548'
538'
1215'
1420'
100'
687'
1051'
73'
330'
330'
1417'
96'
96'
1417'
510'

28
27
28
33
28
33
34
33
34
34

N

S:\SURVEY\EOG_MIDLAND\CONVOY_28_STATE\FINAL_PRODUCING

Gen. Enriches: 10/11/2001

SCALE: 1" = 2000'

0' 1000' 2000'

SECTIONS 28 & 33, TOWNSHIP 24-S, RANGE 33-E, N.M.P.M.
LEA COUNTY, NEW MEXICO

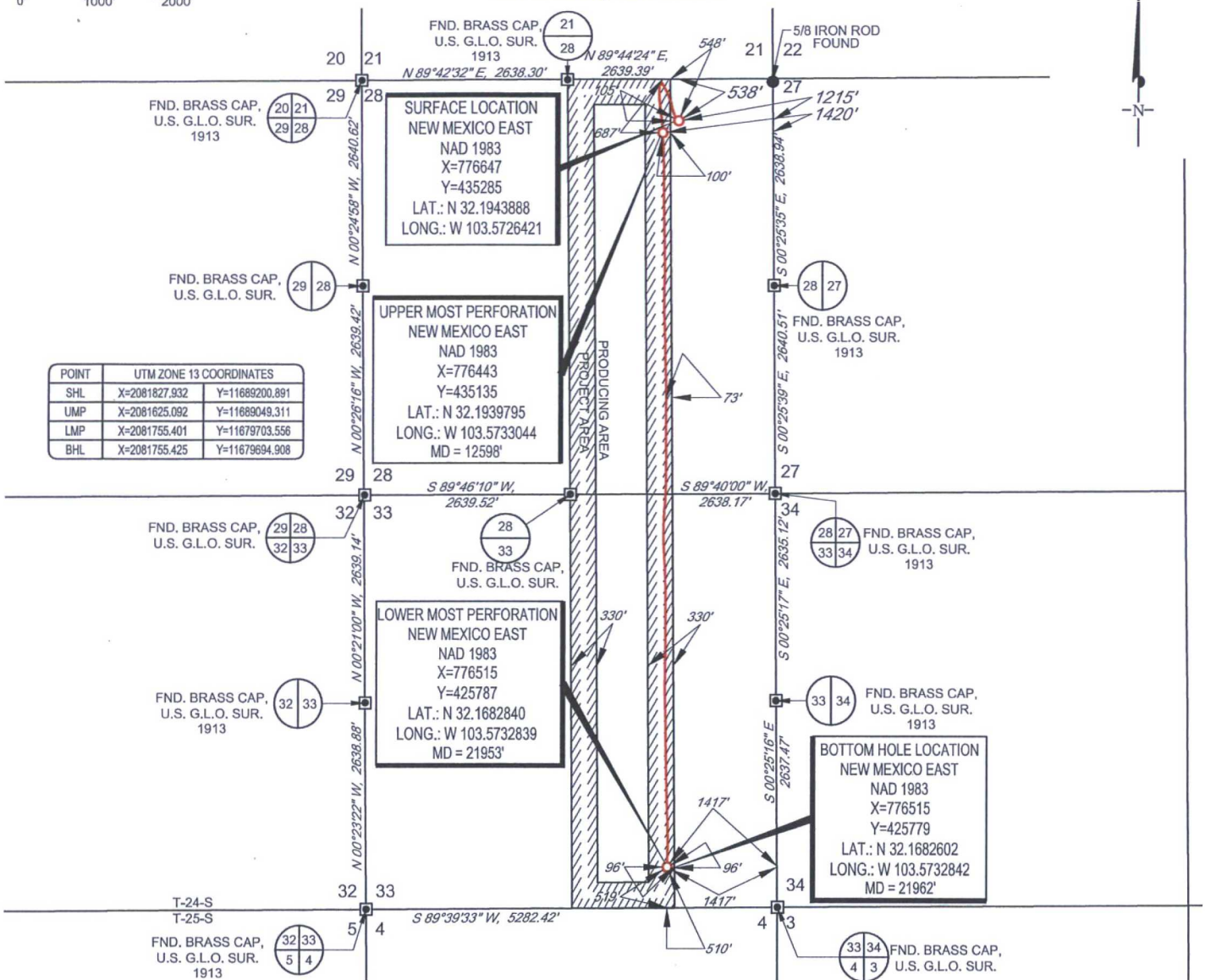

LEASE NAME & WELL NO.: CONVOY 28 FED COM #602H
SECTION 28 TWP. 24-S RGE. 33-E SURVEY N.M.P.M.
COUNTY LEA STATE NM ELEVATION 3525'
DESCRIPTION 538' FNL & 1215' FEL



TOPOGRAPHIC
LOYALTY INNOVATION LEGACY

1400 EVERMAN PARKWAY, Ste. 146 • FT. WORTH, TEXAS 76140
TELEPHONE: (817) 744-7512 • FAX (817) 744-7554
2903 NORTH BIG SPRING • MIDLAND, TEXAS 79705
TELEPHONE: (432) 682-1653 OR (800) 767-1653 • FAX (432) 682-1743
WWW.TOPOGRAPHIC.COM



Michael Blake Brown, P.S. No. 18329
MAY 11, 2018

CONVOY 28 FED COM
#602H
AS-COMPLETED

REVISION:

DATE: 04/20/18
FILE: AD_CONVOY_28_STATE_COM_602H
DRAWN BY: A.V.F.
SHEET: 1 OF 1

NOTES:

1. ORIGINAL DOCUMENT SIZE: 8.5" X 11"
2. ALL BEARINGS, DISTANCES, AND COORDINATE VALUES CONTAINED HEREIN ARE GRID BASED UPON THE NEW MEXICO COORDINATE SYSTEM OF 1983, EAST ZONE, U.S. SURVEY FEET.
3. THIS WELL LOCATION SHOWN HEREON HAS BEEN SURVEYED ON THE GROUND UNDER MY SUPERVISION AND PREPARED ACCORDING TO THE EVIDENCE FOUND AT THE TIME OF SURVEY, AND DATA PROVIDED BY EOG RESOURCES, INC. THIS CERTIFICATION IS MADE AND LIMITED TO THOSE PERSONS OR ENTITIES SHOWN ON THE FACE OF THIS PLAT AND IS NON-TRANSFERABLE. THIS SURVEY IS CERTIFIED FOR THIS TRANSACTION ONLY.