

Submit 1 Copy To Appropriate District Office

District I - (575) 393-6161

1625 N. French Dr., Hobbs, NM 88240

District II - (575) 748-1283

811 S. First St., Artesia, NM 88210

District III - (505) 334-6178

1000 Rio Brazos Rd., Aztec, NM 87410

District IV - (505) 476-3460

1220 S. St. Francis Dr., Santa Fe, NM 87505

State of New Mexico  
Energy, Minerals and Natural Resources

OIL CONSERVATION DIVISION  
1220 South St. Francis  
Santa Fe, NM 87505

Form C-103  
Revised July 18, 2013

WELL API NO.

30-041-20105

5. Indicate Type of Lease

STATE ☒ FEE ☐

6. State Oil & Gas Lease No.

7. Lease Name or Unit Agreement Name  
Jennifer Chaveroo SA Unit

8. Well Number 24

9. OGRID Number

164557

10. Pool name or Wildcat  
Chaveroo- San Andres

SUNDRY NOTICES AND REPORTS ON WELLS  
(DO NOT USE THIS FORM FOR PROPOSALS TO DRILL OR TO DEEPEN OR PLUG IN A  
DIFFERENT RESERVOIR. USE "APPLICATION FOR PERMIT" (FORM C-103) FOR SUCH  
PROPOSALS.)

1. Type of Well: Oil Well ☒ Gas Well ☐ Other ☐

2. Name of Operator  
Ridgeway Arizona Oil Corp

3. Address of Operator  
1250 Wood Branch Park Dr, Suite 400, Houston, Tx 77079

4. Well Location

Unit Letter F: 1650' feet from the N line and 1650 feet from the West line

Section 29 Township 7S Range 34E NMPM County :Roosevelt

11. Elevation (Show whether DR, RKB, RT, GR, etc.)

4452.6 GR

12. Check Appropriate Box to Indicate Nature of Notice, Report or Other Data

NOTICE OF INTENTION TO:

PERFORM REMEDIAL WORK ☐ PLUG AND ABANDON ☐

TEMPORARILY ABANDON ☐ CHANGE PLANS ☐

PULL OR ALTER CASING ☐ MULTIPLE COMPL ☐

DOWNHOLE COMMINGLE ☐

CLOSED-LOOP SYSTEM ☐

OTHER: ☐

SUBSEQUENT REPORT OF:

REMEDIAL WORK ☐ ALTERING CASING ☐

COMMENCE DRILLING OPNS. ☐ P AND A ☐

CASING/CEMENT JOB ☐

OTHER: Repair tubing, add perf and acidize ☒

13. Describe proposed or completed operations. (Clearly state all pertinent details, and give pertinent dates, including estimated date of starting any proposed work). SEE RULE 19.15.7.14 NMAC. For Multiple Completions: Attach wellbore diagram of proposed completion or recompletion.

APRIL 4, 2019- Arrived on location. MIRU. Pulled 138 jts 2 3/8" 4.7# J-55 IPC 8rd (4,242.47'), AS1X with ON-OFF tool. Pick up BHA: 3 7/8" bit, 2 3 1/8" collars, Tubing 2 3/8" 4.7# J-55 IPC 8rd. Go in hole and tag at 4,410' dpm. GIH and perf: 3 1/8" 60 degree phase 6 spf, 1' gun. Perf at 4,420', 4,410', 4,405', 4,400', 4,395', 4,390', 4,380', 4,370'. P/U AS1X Packer with on-off tool, 138 jts 2 3/8" 4.7# J-55 8rd IPC. Perform MIT test. Test good. Rig Down.

Spud Date:

Rig Release Date:

4/6/2019

I hereby certify that the information above is true and complete to the best of my knowledge and belief.

SIGNATURE

TITLE \_\_\_\_\_ Regulatory Analyst \_\_\_\_\_ DATE \_\_\_\_\_ 4/29/2019 \_\_\_\_\_

Type or print name \_\_\_\_\_ Josh Blanchard E-mail address: jblanchard@atex-energy.com PHONE: (337) 522-0780

For State Use Only

APPROVED BY: Kerry Tate TITLE Compliance Officer A DATE 5-7-19  
Conditions of Approval (if any):



JENNIFER #24

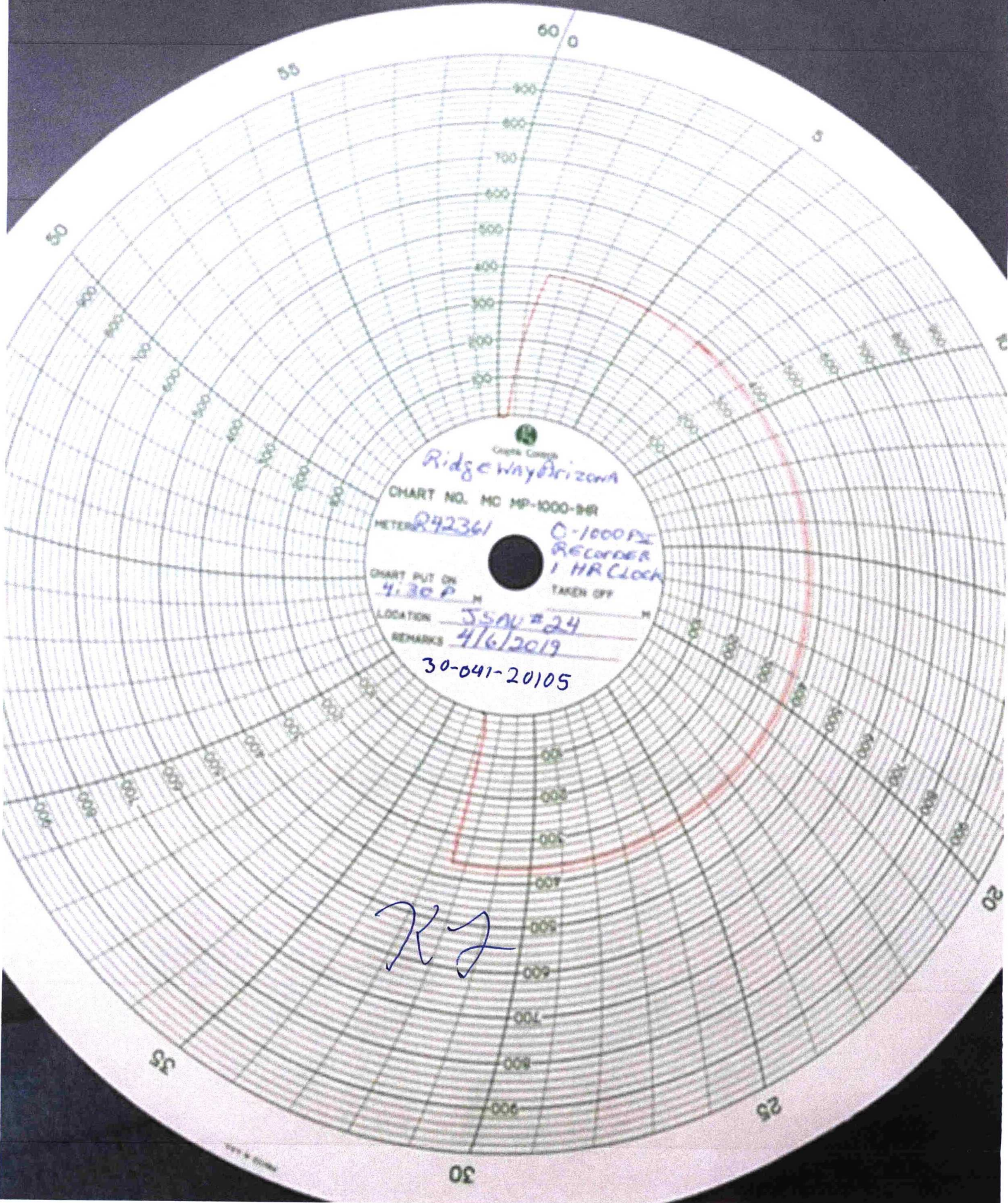

KZ