

Submit 1 Copy To Appropriate District Office
 District I
 1625 N. French Dr., Hobbs, NM 88240
 District II
 1301 W. Grand Ave., Artesia, NM 88210
 District III
 1000 Rio Brazos Rd., Aztec, NM 87410
 District IV
 1220 S. St. Francis Dr., Santa Fe, NM 87505

State of New Mexico
 Energy, Minerals and Natural Resources

Form C-103
 October 13, 2009

OIL CONSERVATION DIVISION
 1220 South St. Francis Dr.
 Santa Fe, NM 87505

WELL API NO. 30-025-05777
5. Indicate Type of Lease STATE <input type="checkbox"/> FEE <input checked="" type="checkbox"/>
6. State Oil & Gas Lease No.
7. Lease Name or Unit Agreement Name J R Phillips B
8. Well Number 5
9. OGRID Number 873
10. Pool name or Wildcat Eumont Yates 7RQ

SUNDRY NOTICES AND REPORTS ON WELLS
 (DO NOT USE THIS FORM FOR PROPOSALS TO DRILL OR TO DEEPEN OR PLUG BACK TO A DIFFERENT RESERVOIR. USE "APPLICATION FOR PERMIT" (FORM NO. 10) FOR SUCH PROPOSALS.)

1. Type of Well: Oil Well Gas Well

2. Name of Operator
Apache Corp.

3. Address of Operator
P O box Drawer D Monument NM 88265

4. Well Location
 Unit Letter E: 1980 feet from the N line and 990 feet from the W line
 Section 31 Township 19S Range 37E NMPM Lea County

11. Elevation (Show whether DR, RKB, RT, GR, etc.)

HOBBES OGD
JUN 09 2020
RECEIVED

12. Check Appropriate Box to Indicate Nature of Notice, Report or Other Data

NOTICE OF INTENTION TO:		SUBSEQUENT REPORT OF:	
PERFORM REMEDIAL WORK <input type="checkbox"/>	PLUG AND ABANDON <input type="checkbox"/>	REMEDIAL WORK <input type="checkbox"/>	ALTERING CASING <input type="checkbox"/>
TEMPORARILY ABANDON <input type="checkbox"/>	CHANGE PLANS <input type="checkbox"/>	COMMENCE DRILLING OPNS. <input type="checkbox"/>	P AND A <input type="checkbox"/>
PULL OR ALTER CASING <input type="checkbox"/>	MULTIPLE COMPL <input type="checkbox"/>	CASING/CEMENT JOB <input type="checkbox"/>	
DOWNHOLE COMMINGLE <input type="checkbox"/>			
OTHER: <input type="checkbox"/>		OTHER: TA Test Extension <input checked="" type="checkbox"/>	

13. Describe proposed or completed operations. (Clearly state all pertinent details, and give pertinent dates, including estimated date of starting any proposed work). SEE RULE 19.15.7.14 NMAC. For Multiple Completions: Attach wellbore diagram of proposed completion or recompletion.

1. RU Sunrise Truck and chart recorder.
2. Open surface casing and monitor during test.
3. Test casing to 600# for 32 minutes, ending pressure 580#. Record test on chart.
4. Release pressure. RDMO.
5. See attached chart and Bradenhead test. Request TA extension.

FINAL TA STATUS- EXTENSION

Approval of TA EXPIRES: 1/1/21
 Well needs to be PLUGGED OR RETURNED
 to PRODUCTION
 BY THE DATE STATED ABOVE: JS

Spud Date:

I hereby certify that the information above is true and complete to the best of my knowledge and belief.

SIGNATURE Joel Sisk TITLE Production Foreman DATE 6/3/2020

Type or print name Joel Sisk E-mail address: joel.sisk@apacheccorp.com PHONE: 575-441-0793
For State Use Only

APPROVED BY: Kerry Jatz TITLE COA DATE 6-16-20
 Conditions of Approval (if any)

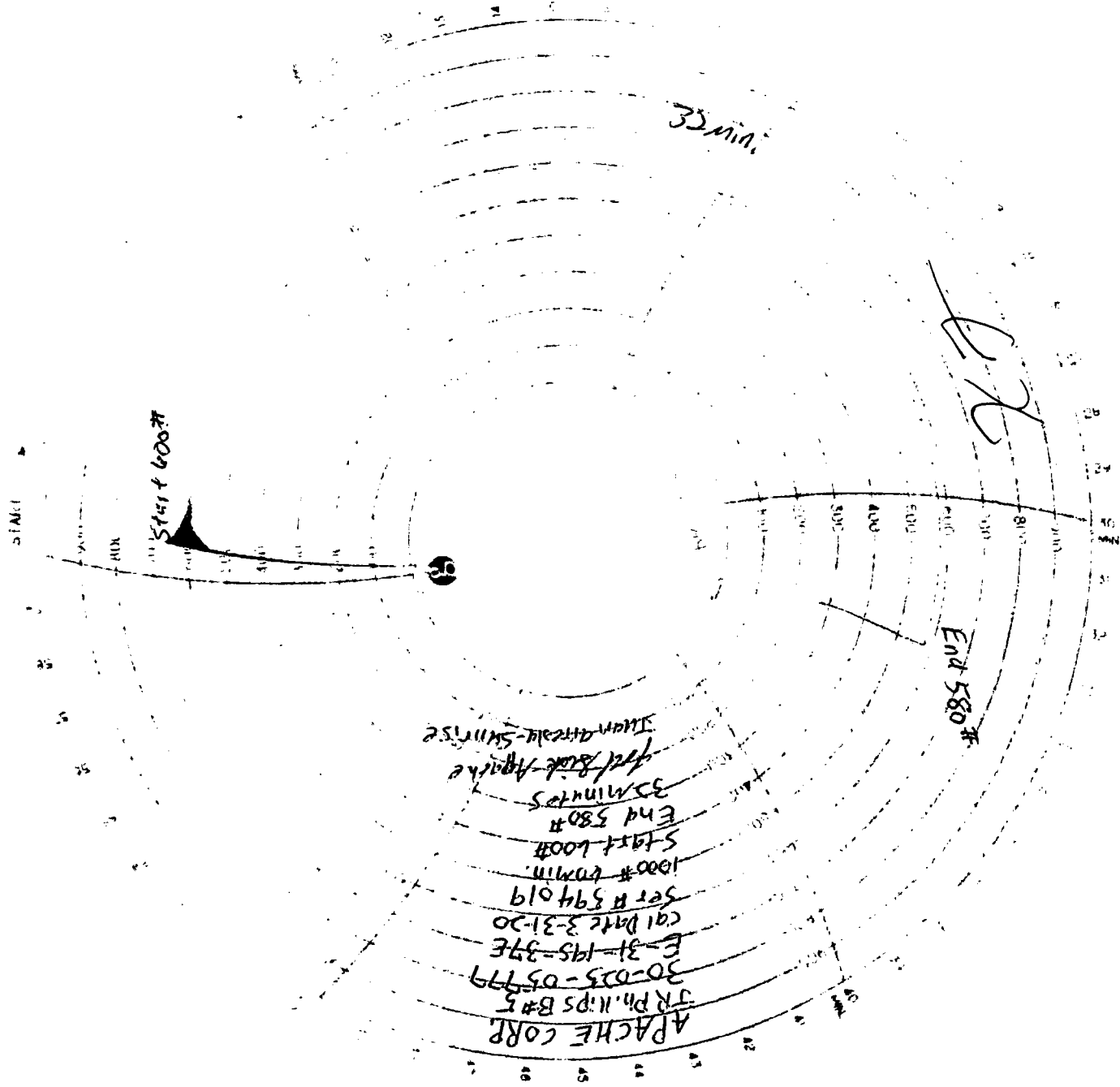

HOBBS OCD

JUN 09 2020

RECEIVED