

Submit 3 Copies To Appropriate District Office
 District I
 1625 N. French Dr., Hobbs, NM 88240
 District II
 1301 W. Grand Ave., Artesia, NM 88210
 District III
 1000 Rio Brazos Rd., Aztec, NM 87410
 District IV
 1220 S. St. Francis Dr., Santa Fe, NM 87505

State of New Mexico
 Energy, Minerals and Natural Resources

Form C-103
 May 27, 2004

OIL CONSERVATION DIVISION
 1220 South St. Francis Dr.
 Santa Fe, NM 87505

WELL API NO. 30-025-30293
5. Indicate Type of Lease STATE <input type="checkbox"/> FEE <input checked="" type="checkbox"/>
6. State Oil & Gas Lease No. 033441
7. Lease Name or Unit Agreement Name West Dollarhide Queen Sand Unit
8. Well Number 131
9. OGRID Number 004115
10. Pool name or Wildcat Dollarhide Queen Sand

SUNDRY NOTICES AND REPORTS ON WELLS
 (DO NOT USE THIS FORM FOR PROPOSALS TO DRILL OR TO DEEPEN OR PLUG BACK TO A DIFFERENT RESERVOIR. USE "APPLICATION FOR PERMIT" (FORM C-101) FOR SUCH PROPOSALS.)
 1. Type of Well: Oil Well Gas Well Other

2. Name of Operator
 Chaparral Energy, LLC

3. Address of Operator
 701 Cedar Lake Blvd., Oklahoma City, OK 73114

4. Well Location
 Unit Letter C : 990 feet from the North line and 2210 feet from the West line
 Section 30 Township 24S Range 38E NMPM Lea County

11. Elevation (Show whether DR, RKB, RT, GR, etc.)

Pit or Below-grade Tank Application or Closure
 Pit type _____ Depth to Groundwater _____ Distance from nearest fresh water well _____ Distance from nearest surface water _____
 Pit Liner Thickness: _____ mil Below-Grade Tank: Volume _____ bbls; Construction Material _____

12. Check Appropriate Box to Indicate Nature of Notice, Report or Other Data

NOTICE OF INTENTION TO:		SUBSEQUENT REPORT OF:	
PERFORM REMEDIAL WORK <input type="checkbox"/>	PLUG AND ABANDON <input type="checkbox"/>	REMEDIAL WORK <input type="checkbox"/>	ALTERING CASING <input type="checkbox"/>
TEMPORARILY ABANDON <input checked="" type="checkbox"/>	CHANGE PLANS <input type="checkbox"/>	COMMENCE DRILLING OPNS. <input type="checkbox"/>	P AND A <input type="checkbox"/>
PULL OR ALTER CASING <input type="checkbox"/>	MULTIPLE COMPL <input type="checkbox"/>	CASING/CEMENT JOB <input type="checkbox"/>	
OTHER: <input type="checkbox"/>		OTHER: Temporarily Abandon/MIT <input checked="" type="checkbox"/>	

13. Describe proposed or completed operations. (Clearly state all pertinent details, and give pertinent dates, including estimated date of starting any proposed work). SEE RULE 1103. For Multiple Completions: Attach wellbore diagram of proposed completion or recompletion.

06/20/06 – Pressure up to 620 psi – held for 30+ min. – good test. Well TA'd, original chart attached.

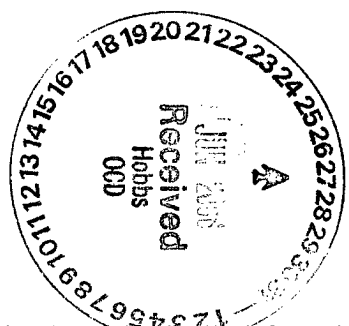

This Approval of Temporary Abandonment Expires 6/20/11

I hereby certify that the information above is true and complete to the best of my knowledge and belief. I further certify that any pit or below-grade tank has been/will be constructed or closed according to NMOCD guidelines , a general permit or an (attached) alternative OCD-approved plan .

SIGNATURE Traci Cornish TITLE ENGINEERING TECH DATE 6-26-06

Type or print name Traci Cornish E-mail address: traci@chaparralenergy.com Telephone No. (405)478-8770

For State Use Only
 APPROVED BY: Gay W. Wink TITLE OC FIELD REPRESENTATIVE II/STAFF MANAGER DATE JUN 27 2006
 Conditions of Approval (if any):

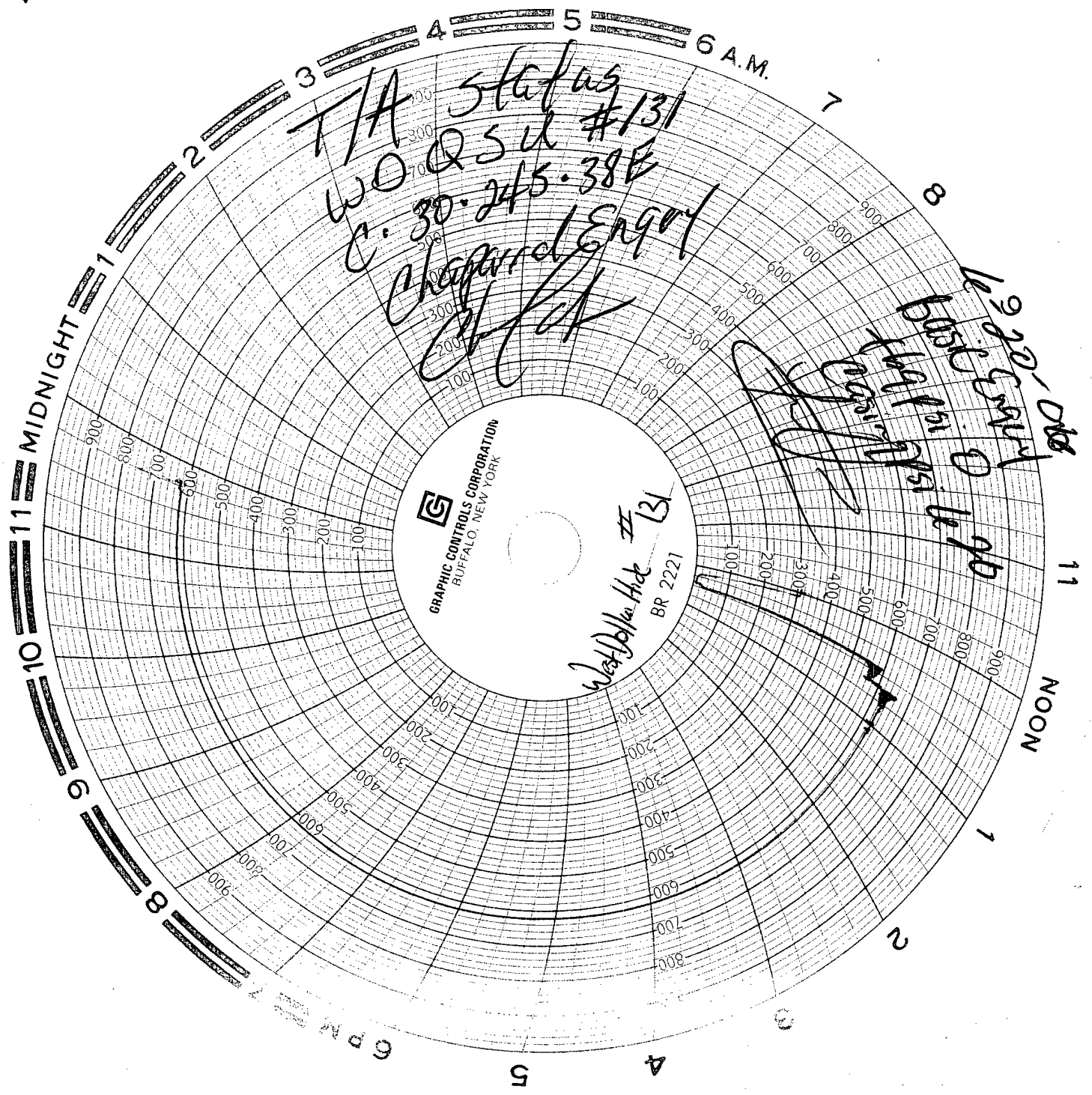

T/A status
 WO QSU #131
 C: 30-245-38E
 Chopard Engoy
 [Signature]

GRAPHIC CONTROLS CORPORATION
 BUFFALO, NEW YORK

West Delta Hide # 131
 BR 2221

[Signature]
 West Delta Hide # 131
 BR 2221
 9:30 AM
 11
 NOON