

Submit 3 Copies To Appropriate District Office
 District I
 1625 N. French Dr., Hobbs, NM 88240
 District II
 1301 W. Grand Ave., Artesia, NM 88210
 District III
 1000 Rio Brazos Rd., Aztec, NM 87410
 District IV
 1220 S. St. Francis Dr., Santa Fe, NM 87505

State of New Mexico
 Energy, Minerals and Natural Resources

Form C-103
 May 27, 2004

OIL CONSERVATION DIVISION
 1220 South St. Francis Dr.
 Santa Fe, NM 87505

WELL API NO. 30-025-32880
5. Indicate Type of Lease STATE FEE X
6. State Oil & Gas Lease No. 300714
7. Lease Name or Unit Agreement Name L. VAN ETTEN
8. Well Number 15
9. OGRID Number 5380
10. Pool name or Wildcat EUMONT: YATES-7 RVRS-QUEEN (GAS)

SUNDRY NOTICES AND REPORTS ON WELLS
 (DO NOT USE THIS FORM FOR PROPOSALS TO DRILL OR TO DEEPEN OR PLUG BACK TO A DIFFERENT RESERVOIR. USE "APPLICATION FOR PERMIT" (FORM C-101) FOR SUCH PROPOSALS.)

1. Type of Well: Oil Well Gas Well Other

2. Name of Operator
XTO ENERGY INC.

3. Address of Operator
200 LORAIN STE 800 MIDLAND, TX 79701

4. Well Location
 Unit Letter AN: 800 feet from the S NORTH line and 1900 feet from the WEST line
 Section 29 Township 20 21 S Range 36 E 37 NMPM County LEA

11. Elevation (Show whether DR, RKB, RT, GR, etc.)

Pit or Below-grade Tank Application or Closure

Pit type _____ Depth to Groundwater _____ Distance from nearest fresh water well _____ Distance from nearest surface water _____

Pit Liner Thickness: _____ mil Below-Grade Tank: Volume _____ bbls; Construction Material _____

12. Check Appropriate Box to Indicate Nature of Notice, Report or Other Data

NOTICE OF INTENTION TO:
 PERFORM REMEDIAL WORK PLUG AND ABANDON
 TEMPORARILY ABANDON CHANGE PLANS
 PULL OR ALTER CASING MULTIPLE COMPL

OTHER:

SUBSEQUENT REPORT OF:
 REMEDIAL WORK ALTERING CASING
 COMMENCE DRILLING OPNS. P AND A
 CASING/CEMENT JOB

OTHER: MIT TEST

13. Describe proposed or completed operations. (Clearly state all pertinent details, and give pertinent dates, including estimated date of starting any proposed work). SEE RULE 1103. For Multiple Completions: Attach wellbore diagram of proposed completion or recompletion.

MIT TEST - CHART ATTACHED

This Approval of Temporary Abandonment Expires 5/2/11

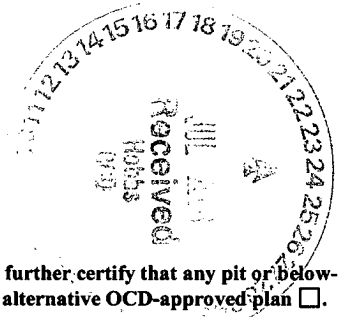

I hereby certify that the information above is true and complete to the best of my knowledge and belief. I further certify that any pit or below-grade tank has been/will be constructed or closed according to NMOCD guidelines , a general permit or an (attached) alternative OCD-approved plan .

SIGNATURE M. Lyn Marr TITLE REGULATORY ANALYST DATE 7/17/2006

Type or print name M. LYN MARR E-mail address: Lyn_Marr@xtoenergy.com Telephone No. 432-620-6714

For State Use Only

APPROVED BY: Larry W. Wink DATE JUL 25 2006
 Conditions of Approval (if any): FIELD REPRESENTATIVE II / STAFF MANAGER

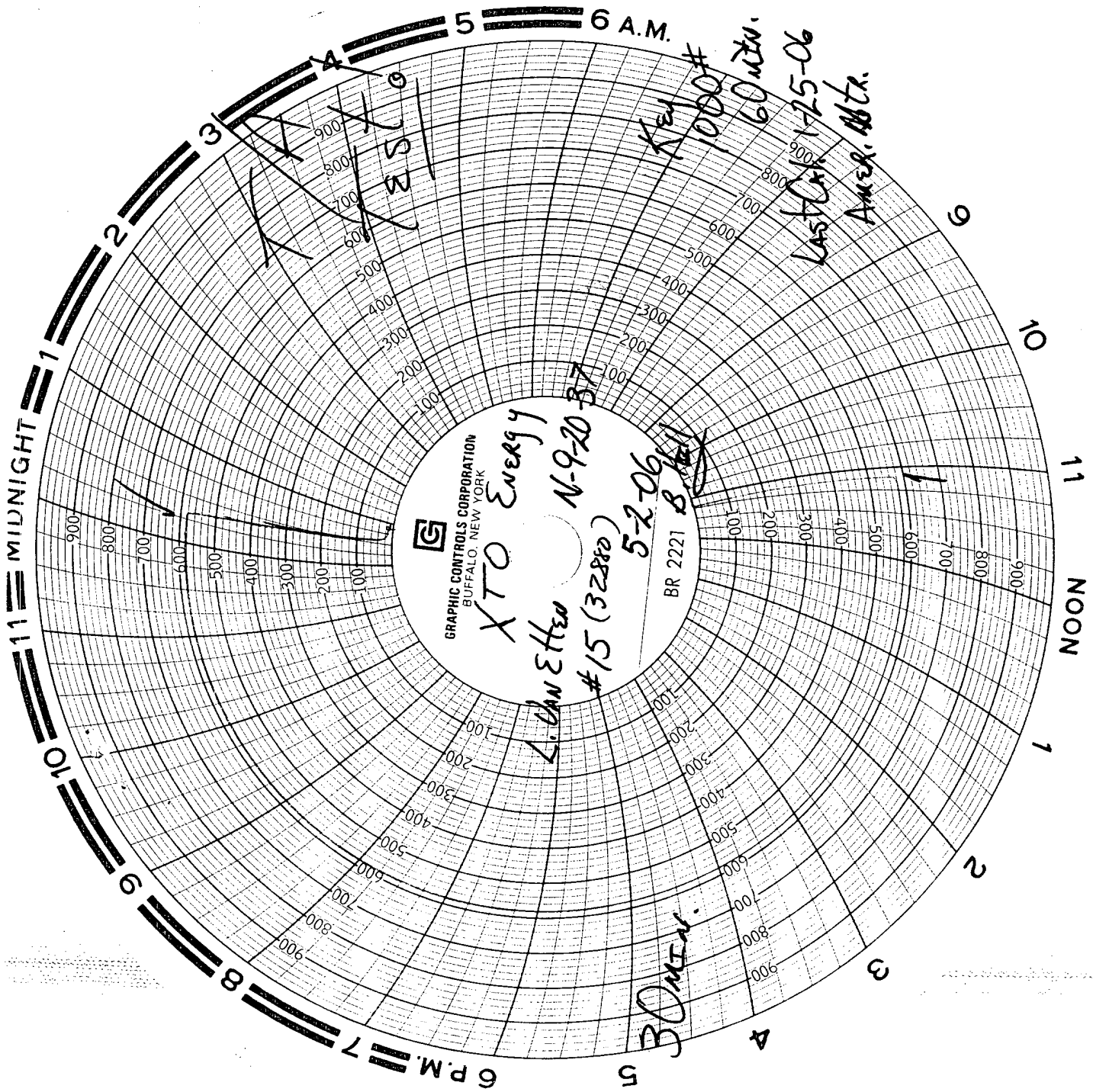

GRAPHIC CONTROLS CORPORATION
BUFFALO, NEW YORK

XTO Energy
L. DAN ETHER
#15 (3280)

5-2-06
BR 2221 B

30 MIN.

Key
1000#

60 Out.
Last Call 1-25-06
AMER. MTR.

A-19-215-36E

880 N / 1900 W

300 714 prop

(P) gas

Pool

76480

Eminent;

Yates - 7 Rvs -

Queen (Gas)