

Submit 3 Copies To Appropriate District Office

District I

1625 N. French Dr., Hobbs, NM 87240

District II

911 South First, Artesia, NM 87210

District III

1000 Rio Brazos Rd., Aztec, NM 87410

District IV

2040 South Pacheco, Santa Fe, NM 87505

State of New Mexico
Energy, Minerals and Natural Resources

OIL CONSERVATION DIVISION

2040 South Pacheco

Santa Fe, NM 87505

Form C-103

Revised March 25, 1999

WELL API NO.

30 - 025 - 29360

5. Indicate Type of Lease

STATE ☒ FEE ☐

6. State Oil & Gas Lease No.

E- 6002

7. Lease Name or Unit Agreement Name:

B Lee State

8. Well No.

8

9. Pool name or Wildcat

Scharb (Wolfcamp)

SUNDRY NOTICES AND REPORTS ON WELLS

(DO NOT USE THIS FORM FOR PROPOSALS TO DRILL OR TO DEEPEN OR PLUG BACK TO A DIFFERENT RESERVOIR. USE "APPLICATION FOR PERMIT" (FORM C-101) FOR SUCH PROPOSALS.)

1. Type of Well:

Oil Well ☒ Gas Well ☐ Other ☐

2. Name of Operator

Nadel and Gussman Permian, L.L.C. OGRID # 155615

3. Address of Operator

601 N Marienfeld, Suite 508, Midland, Texas 79701

4. Well Location

Unit Letter A : 467' feet from the North line and 660' feet from the East line

Section 5 Township 19 - S Range 35 - E NMPM Lea County

1. Elevation (Show whether DR, RKB, RT, GR, etc.)

3920' GL, 3938' KB

11. Check Appropriate Box to Indicate Nature of Notice, Report or Other Data

NOTICE OF INTENTION TO:

PERFORM REMEDIAL WORK ☐ PLUG AND ABANDON ☐

TEMPORARILY ABANDON ☐ CHANGE PLANS ☐

PULL OR ALTER CASING ☐ MULTIPLE COMPLETION ☐

OTHER ☐

SUBSEQUENT REPORT OF:

REMEDIAL WORK ☒ ALTERING CASING ☐

COMMENCE DRILLING OPNS. ☐ PLUG AND ABANDONMENT ☐

CASING TEST AND CEMENT JOB ☐

OTHER ☒ TA

Describe proposed or completed operations. (Clearly state all pertinent details, and give pertinent dates, including estimated date of starting any proposed work). SEE RULE 1103. For Multiple Completions: Attach wellbore diagram of proposed completion or recompletion.

Temporary Abandon Well:

1. 7/30/03 set CIBP @ 10,360' and cap w/ 35' of cmt. New PBTD @ 10,325'.

2. 7/31/03 Load csg w/ 246 bbls of 2% Kcl.

3. 8/01/03 Test to 520 psi for 30 minutes.

4. 8/02/03 Install dry hole flange w/ tapped bull plug and needle valve.

I hereby certify that the information above is true and complete to the best of my knowledge and belief.

SIGNATURE Kem E. McCready TITLE Operations Engineer DATE 8/11/03

Type or print name Kem E McCready Telephone No. 915 - 682 - 4429

(This space for State use)

APPROVED BY Gary W. Winters TITLE OC FIELD REPRESENTATIVE II/STAFF MANAGER DATE AUG 14 2003

Conditions of approval, if any:

This Approval of Temporary Abandonment Expires 8/14/08

NADEL AND GUSSMAN PERMIAN

B LEE STATE No. 8

467' FNL, 660' FEL, Unit A, Sec 5, 19S, 35E, Lea County, NM
API # 30-025-29360

Elev: 3920 GL, 3938' KB

Current Status - Inactive

13-3/8", 48#, H-40 @ 476'
500 sx, circulated
17-1/2" hole

8-5/8", 24#, K-55 @ 4084'
800 sx, TOC @ 255' by temp.
11" hole

5-1/2", 15.5/17#, K55 / L80 @ 11,281'
745 sx, TOC @ 6200' by temp.
7-7/8" Hole

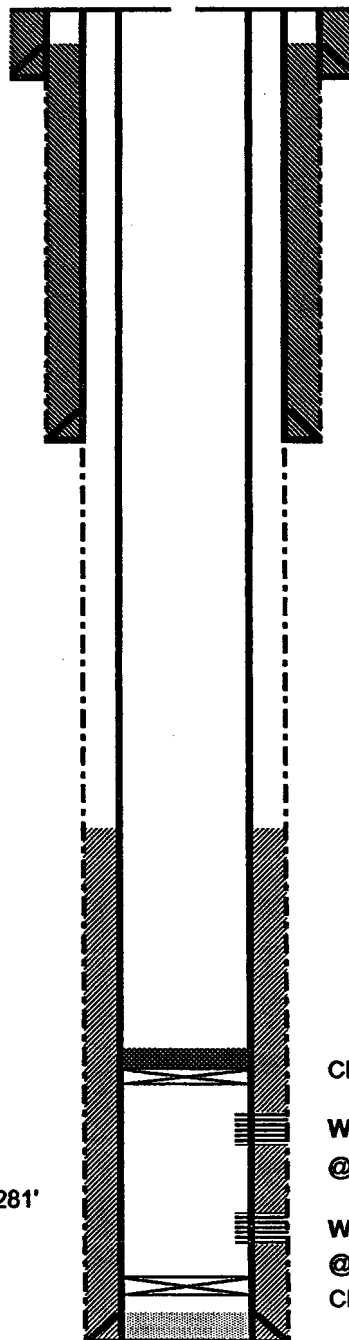

CIBP @ 10,360', capped with 35' cement

Wolfcamp Perfs: 10,400' - 10,434'
@ 2 SPF, 34'- 68 holes, 6900 gals 15%

Wolfcamp Perfs: 11,147' - 11,194'
@ 2 SPF, 50 holes, 15K 15% NEFE
CIBP @ 11,244': set higher but pushed to bottom

PBTD @ 10,325'

TD @ 11,282'

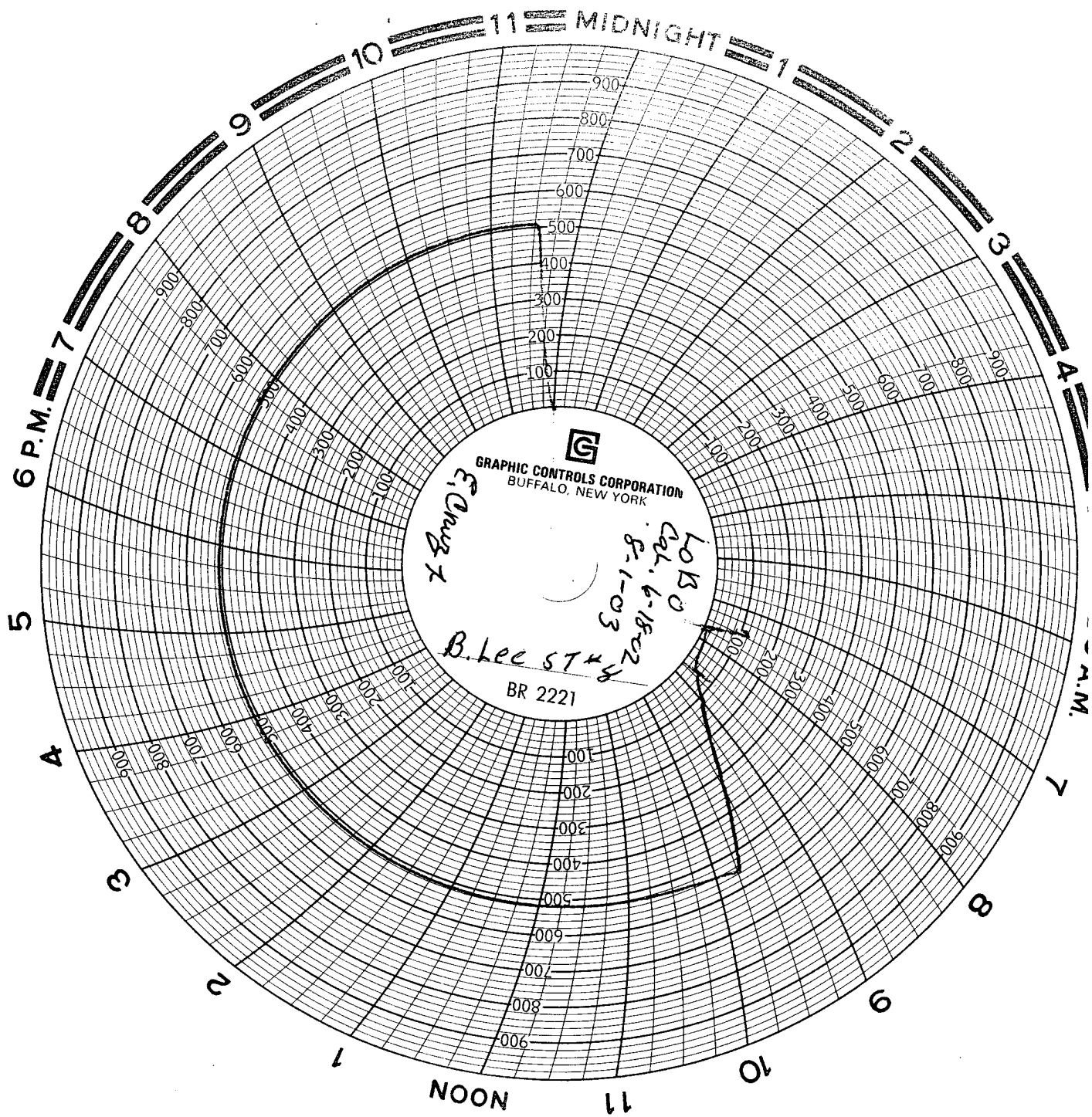

GRAPHIC CONTROLS CORPORATION
BUFFALO, NEW YORK

E. Davis

*LOBO
Cal. 6-18-02
8-1-03*

B. Lee ST

BR 2221