

UNITED STATES **OCD-HOBBS**
DEPARTMENT OF THE INTERIOR
BUREAU OF LAND MANAGEMENTFORM APPROVED
OMB No. 1004-0137
Expires: March 31, 2007**SUNDRY NOTICES AND REPORTS ON WELLS****Do not use this form for proposals to drill or to re-enter an abandoned well. Use Form 3160-3 (APD) for such proposals.****SUBMIT IN TRIPLICATE - Other instructions on reverse side.**1. Type of Well
☒ Oil Well ☐ Gas Well ☐ Other2. Name of Operator
John H. Hendrix Corporation3a. Address
P. O. Box 3040 Midland TX 79702-30403b. Phone No. (include area code)
(432)684-66314. Location of Well (Footage, Sec., T., R., M., or Survey Description)
660' FNL & 660' FWL, Sec. 18, T20S, R37E

5. Lease Serial No.

NMLC031621B

6. If Indian, Allottee or Tribe Name

7. If Unit or CA/Agreement, Name and/or No.

8. Well Name and No.

Britt B-18 No. 1

9. API Well No.

30-025-06152

10. Field and Pool, or Exploratory Area
Eunice - Monument11. County or Parish, State
Lea County, NM**12. CHECK APPROPRIATE BOX(ES) TO INDICATE NATURE OF NOTICE, REPORT, OR OTHER DATA**

TYPE OF SUBMISSION	TYPE OF ACTION			
<input type="checkbox"/> Notice of Intent	<input type="checkbox"/> Acidize	<input type="checkbox"/> Deepen	<input type="checkbox"/> Production (Start/Resume)	<input type="checkbox"/> Water Shut-Off
<input checked="" type="checkbox"/> Subsequent Report	<input type="checkbox"/> Alter Casing	<input type="checkbox"/> Fracture Treat	<input type="checkbox"/> Reclamation	<input type="checkbox"/> Well Integrity
<input type="checkbox"/> Final Abandonment Notice	<input type="checkbox"/> Casing Repair	<input type="checkbox"/> New Construction	<input type="checkbox"/> Recomplete	<input type="checkbox"/> Other
	<input type="checkbox"/> Change Plans	<input checked="" type="checkbox"/> Plug and Abandon	<input type="checkbox"/> Temporarily Abandon	
	<input type="checkbox"/> Convert to Injection	<input type="checkbox"/> Plug Back	<input type="checkbox"/> Water Disposal	

13. Describe Proposed or Completed Operation (clearly state all pertinent details, including estimated starting date of any proposed work and approximate duration thereof. If the proposal is to deepen directionally or recompleat horizontally, give subsurface locations and measured and true vertical depths of all pertinent markers and zones. Attach the Bond under which the work will be performed or provide the Bond No. on file with BLM/BIA. Required subsequent reports shall be filed within 30 days following completion of the involved operations. If the operation results in a multiple completion or recompleat in a new interval, a Form 3160-4 shall be filed once testing has been completed. Final Abandonment Notices shall be filed only after all requirements, including reclamation, have been completed, and the operator has determined that the site is ready for final inspection.)

1. See Attached Sheet

**OPERATORS - FOR SUNDRIES
SUBMIT 1 ORIGINAL AND 5
COPIES**

14. I hereby certify that the foregoing is true and correct

Name (Printed/Typed)

Ronnie H. Westbrook

Title Vice President

Signature

Date 07/19/2006

THIS SPACE FOR FEDERAL OR STATE OFFICE USEApproved by (ORIG. SGD.) **FREDERICK WRIGHT**

Title

PE

Date

Conditions of approval, if any, are attached. Approval of this notice does not warrant or certify that the applicant holds legal or equitable title to those rights in the subject lease which would entitle the applicant to conduct operations thereon.

Office

Title 18 U.S.C. Section 1001 and Title 43 U.S.C. Section 1212, make it a crime for any person knowingly and willfully to make to any department or agency of the United States any false, fictitious or fraudulent statements or representations as to any matter within its jurisdiction.

BRITT B-18 NO. 1

- 6/1/06 MI & RU Nabors WS – MI & racked 130 jts. 2-3/8" WS – NU BOP – RIH w/ ret. Head, SN & 111 jts. 2-3/8" tbg. – Engaged & released RBP set @ 3450' – POH w/ tbg. & tools – SDFN.
- 6/2/06 RU rotary WL – RIH w/ 5-1/2" CIBP & set @ 3450' – Cont. to dump bail 35' of cmt. on top of CIBP set @ 3450'. TOC @ 3415'. RIH w/ 2-3/8" tbg. to 3400' – Circ. hole fr. 3400' to surf. w/ 100 bbls. P&A mud – PUH LD tbg. to 2387' – RU Key Cmtg. & spotted 50 sx. Class "C" Neat cmt. (balanced) plug fr. 2387' up to approx. 1893' – PUH LD 2-3/8" tbg. to 1302' – RU cmt. equip. & spot 50 sx. Class "C" cmt. w/ 2% CaCl₂ (balanced) plug fr. 1302' up to approx. 808' – PUH to 500' – WOC 2 hrs. – RIH & tagged cmt. @ 880' – POH LD 2-3/8" tbg. – ND BOP – NU WHE – RU WL co. equip. – Perf. 5-1/2" csg. w/ 4 holes @ 358' – RU & attempted to break circ. up 7-5/8" x 5-1/2" ann. thru sqz. holes @ 358' – Press. To 1000 psi w/ no leak off - Appears to have been sqzd in previous remedial work – Talked w/ Pat Hutchins – Phoned Steve Caffey – Said to fill 5-1/2" csg. up w/ cmt. 50' below perfs. @ 358'. To surface. RIH w/ 14 jts. 2-3/8" tbg. to 437' – RU & cmt. inside 5-1/2" csg. fr. 437' to surf. w/ 50 sx. Class "C" cmt. – RD Key Cmtg. – POH LD 14 jts. 2-3/8" tbg. – RD WHE – SDFN.
- 6/3/06 RD MO PU to Ida White #2.
- 6/7/06 Dug out & cut off WHE, installed dry hole marker – Dug up anchors – Well P&A'd.

J.H.H.C.

WELL DATA SHEET

LEASE Britt B-18 WELL NO. 1 FIELD EuMont DATE 6-7-06
 LOCATION 660 FEET FROM North LINE AND 660 FEET FROM West LINE
 SECTION 18 TOWNSHIP 20-5 RANGE 37-E COUNTY Lea STATE NM

WH Conn: None

Date Completed _____
 Initial Formation _____
 FROM: _____ TO: _____
 Initial Production _____ BOPD _____ BOPD _____
 MCFPD _____ GOR _____

Completion Data: _____

GE: _____
 KDB to GE _____
 DF to GE _____

10 3/4" OD _____ lbs.
 Surf. Pipe set @
278 w/ 250 sx
 cmt. Circ? Yes
 Sqz Holes @ 358' - Could not Pump into.
 Csg leak @ 650' - Repaired in 1959

7 5/8 @ 1037' Cnt @ Surface

Subsequent Workover or Reconditioning: _____

Present Prod. _____ BOPD _____ BOPD _____
 MCFPD _____ GOR _____
 Date _____

Remarks or Additional Data: _____

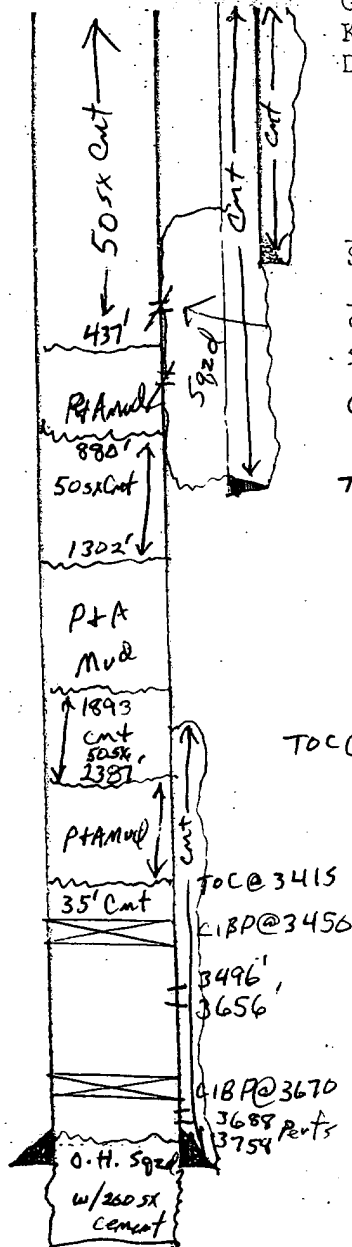

TOC @ 1960'

5 1/2" OD _____
 Gr _____
 Csg set @
3772' w/ 425 sx
 Cmt. Circ? NO
 TOC @ 1960 by CB

PBD Surface