

Submit 3 Copies to Appropriate District Office
 District I
 1625 N. French Dr., Hobbs, NM 88240
 District II
 1301 W. Grand Ave., Artesia, NM 88210
 District III
 1000 Rio Brazos Rd., Aztec, NM 87410
 District IV
 1220 S. St. Francis Dr., Santa Fe, NM 87505

State of New Mexico
 Energy, Minerals and Natural Resources

Form C-103
 May 27, 2004

OIL CONSERVATION DIVISION
 1220 South St. Francis Dr.
 Santa Fe, NM 87505

WELL API NO. 30-025-10622
5. Indicate Type of Lease STATE <input type="checkbox"/> FEE <input checked="" type="checkbox"/>
6. State Oil & Gas Lease No.
7. Lease Name or Unit Agreement Name Skelly Penrose A Unit
8. Well Number 034
9. OGRID Number 162683
10. Pool name or Wildcat Langlie Mattix; 7 Rivers-Queen-Grayburg

SUNDRY NOTICES AND REPORTS ON WELLS
 (DO NOT USE THIS FORM FOR PROPOSALS TO DRILL OR TO DEEPEN OR PLUG BACK TO A DIFFERENT RESERVOIR. USE "APPLICATION FOR PERMIT" (FORM C-101) FOR SUCH PROPOSALS.)

1. Type of Well: Oil Well Gas Well Other Injection Well

2. Name of Operator
Cimarex Energy Co. of Colorado

3. Address of Operator
PO Box 140907; Irving, TX 75014-0907

4. Well Location
 Unit Letter N : 660 feet from the South line and 1980 feet from the West line
 Section 4 Township 23S Range 37E NMPM County Lea

11. Elevation (Show whether DR, RKB, RT, GR, etc.)
 3300' GR

Pit or Below-grade Tank Application or Closure

Pit type _____ Depth to Groundwater _____ Distance from nearest fresh water well _____ Distance from nearest surface water _____

Pit Liner Thickness: _____ Below-Grade Tank: Volume _____ bbls; Construction Material _____

12. Check Appropriate Box to Indicate Nature of Notice, Report or Other Data

NOTICE OF INTENTION TO:		SUBSEQUENT REPORT OF:	
PERFORM REMEDIAL WORK <input type="checkbox"/>	PLUG AND ABANDON <input type="checkbox"/>	REMEDIAL WORK <input type="checkbox"/>	ALTERING CASING <input type="checkbox"/>
TEMPORARILY ABANDON <input type="checkbox"/>	CHANGE PLANS <input type="checkbox"/>	COMMENCE DRILLING OPNS. <input type="checkbox"/>	P AND A <input type="checkbox"/>
PULL OR ALTER CASING <input type="checkbox"/>	MULTIPLE COMPL <input type="checkbox"/>	CASING/CEMENT JOB <input type="checkbox"/>	
OTHER: <input type="checkbox"/>		OTHER: Temporary Abandonment Request <input checked="" type="checkbox"/>	

13. Describe proposed or completed operations. (Clearly state all pertinent details, and give pertinent dates, including estimated date of starting any proposed work). SEE RULE 1103. For Multiple Completions: Attach wellbore diagram of proposed completion or recompletion.

CIBP @ 3500.' MIT run on 03-06-07. Cimarex respectfully requests a TA extension due to this well's secondary and tertiary recovery potential.

Please see attached MIT chart.

Approved Temporary Abandonment Expires 3/6/12

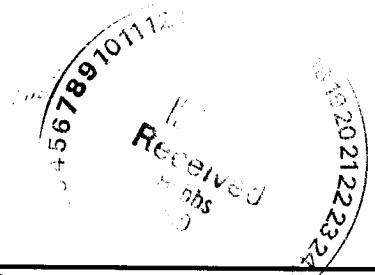

I hereby certify that the information above is true and complete to the best of my knowledge and belief. I further certify that any pit or below-grade tank has been/will be constructed or closed according to NMOCD guidelines , a general permit or an (attached) alternative OCD-approved plan .

SIGNATURE Natalie Krueger TITLE Reg Analyst 1 DATE March 9, 2007
 Type or print name Natalie Krueger email address: nkrueger@cimarex.com Telephone No. 972-401-3111
For State Use Only

APPROVED BY: Hayden W. Wink TITLE _____ DATE _____
 Conditions of Approval (if any): _____

OC FIELD REPRESENTATIVE II/STAFF MANAGER
 15 2007

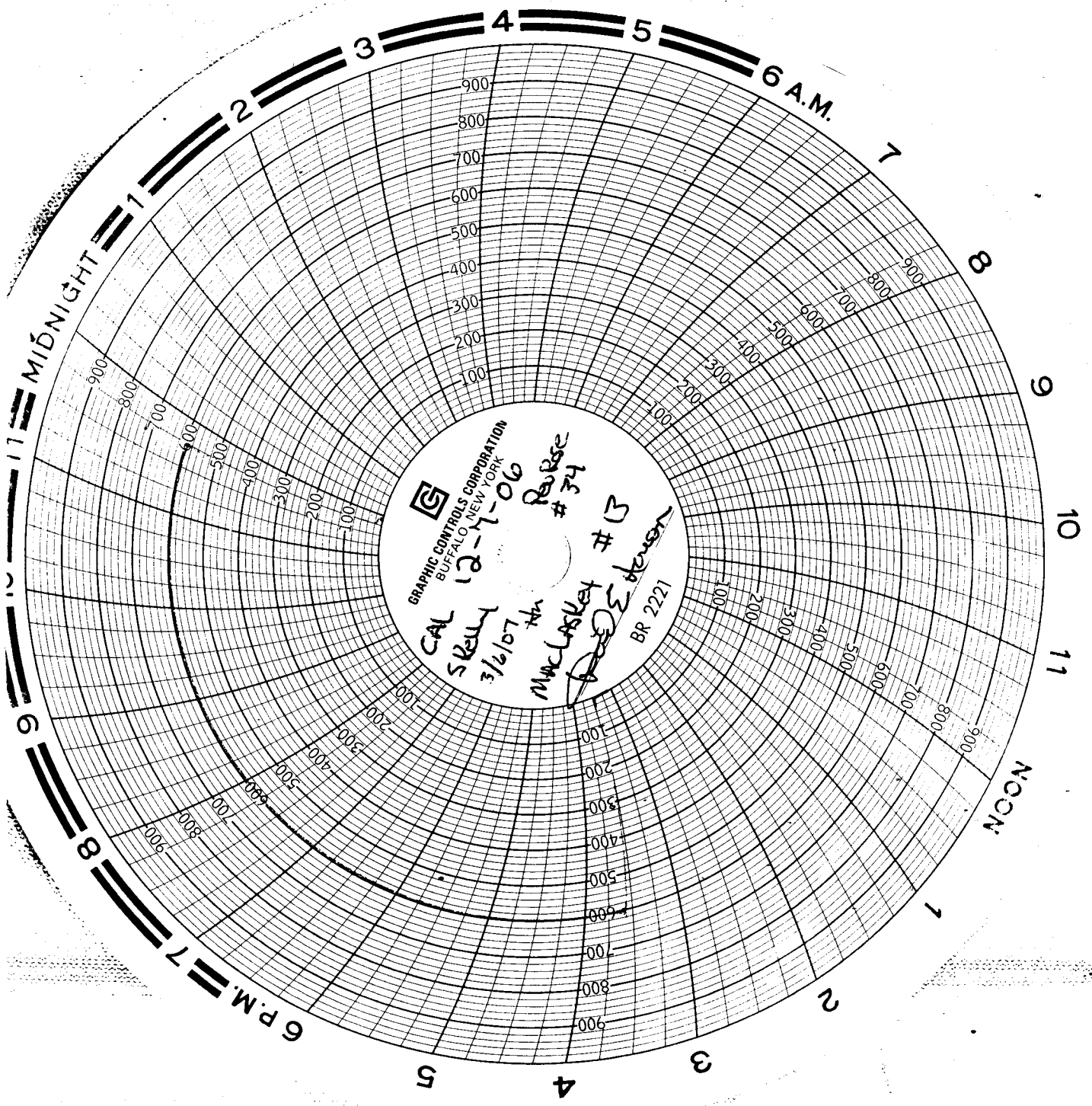

GRAPHIC CONTROLS CORPORATION
BUFFALO, NEW YORK
12-4-06
CAL
SKelly
3/6/07
MacLuskey #3
BR 2221
Revised #34
Stevenson