

Submit 3 Copies To Appropriate District
Office
District I
1625 N French Dr., Hobbs, NM 88240
District II
1301 W Grand Ave., Artesia, NM 88210
District III
1000 Rio Brazos Rd., Aztec, NM 87410
District IV
1220 S. St Francis Dr., Santa Fe, NM
87505

State of New Mexico
Energy, Minerals and Natural Resources

Form C-103
May 27, 2004

OIL CONSERVATION DIVISION
1220 South St. Francis Dr.
Santa Fe, NM 87505

WELL API NO. 30-025-38482
5. Indicate Type of Lease STATE <input checked="" type="checkbox"/> FEE <input type="checkbox"/>
6. State Oil & Gas Lease No.
7. Lease Name or Unit Agreement Name Osudo 29 State Com
8. Well Number #2
9. OGRID Number 20165
10. Pool name or Wildcat

SUNDRY NOTICES AND REPORTS ON WELLS (DO NOT USE THIS FORM FOR PROPOSALS TO DRILL OR TO DEEPEN OR PLUG BACK TO A DIFFERENT RESERVOIR USE "APPLICATION FOR PERMIT" (FORM C-101) FOR SUCH PROPOSALS.) 1. Type of Well: Oil Well <input checked="" type="checkbox"/> Gas Well <input type="checkbox"/> Other <input type="checkbox"/>	
2. Name of Operator Samson Resources Company	
3. Address of Operator 200 N. Loraine Sreet, Suite 1010; Midland, TX 79701	
4. Well Location Unit Letter <u>H</u> : <u>1300</u> feet from the <u>North</u> line and <u>1025</u> feet from the <u>East</u> line Section <u>29</u> Township <u>20S</u> Range <u>36E</u> NMPM Lea County	
11. Elevation (Show whether DR, RKB, RT, GR, etc.) 3619'	
Pit or Below-grade Tank Application <input checked="" type="checkbox"/> or Closure <input type="checkbox"/>	
Pit type <u>liner</u> Depth to Groundwater _____ Distance from nearest fresh water well _____ Distance from nearest surface water _____	
Pit Liner Thickness: <u>14</u> mil Below-Grade Tank: Volume <u>24000</u> bbls; Construction Material _____	

12. Check Appropriate Box to Indicate Nature of Notice, Report or Other Data

NOTICE OF INTENTION TO:		SUBSEQUENT REPORT OF:	
PERFORM REMEDIAL WORK <input type="checkbox"/>	PLUG AND ABANDON <input type="checkbox"/>	REMEDIAL WORK <input type="checkbox"/>	ALTERING CASING <input type="checkbox"/>
TEMPORARILY ABANDON <input type="checkbox"/>	CHANGE PLANS <input checked="" type="checkbox"/>	COMMENCE DRILLING OPNS. <input type="checkbox"/>	P AND A <input type="checkbox"/>
PULL OR ALTER CASING <input type="checkbox"/>	MULTIPLE COMPL <input type="checkbox"/>	CASING/CEMENT JOB <input type="checkbox"/>	
OTHER: <input type="checkbox"/>		OTHER: <input type="checkbox"/>	

13. Describe proposed or completed operations. (Clearly state all pertinent details, and give pertinent dates, including estimated date of starting any proposed work). SEE RULE 1103. For Multiple Completions: Attach wellbore diagram of proposed completion or recompletion.

Move location;

From: 1500' FNL, 1100' FEL, Section 29 - T20S - R36E

To: 1300' FNL, 1025' FEL, Section 29 - T20S - R36E



I hereby certify that the information above is true and complete to the best of my knowledge and belief. I further certify that any pit or below-grade tank has been/will be constructed or closed according to NMOCD guidelines ☐, a general permit ☐ or an (attached) alternative OCD-approved plan ☐.

SIGNATURE Duke Roush TITLE Landman DATE 8/2/2007

Type or print name Duke Roush E-mail address: droush@samson.com Telephone No. (432) 683-7063
For State Use Only

APPROVED BY: Chris Williams TITLE OC DISTRICT SUPERVISOR/GENERAL MANAGER DATE AUG 1 - 2 2007
Conditions of Approval (if any):

dm

DISTRICT I
1625 N. FRENCH DR., HOBBS, NM 88240

State of New Mexico
Energy, Minerals and Natural Resources Department

Form C-102

DISTRICT II
1301 W. GRAND AVENUE, ARTESIA, NM 88210

OIL CONSERVATION DIVISION
1220 SOUTH ST. FRANCIS DR.
Santa Fe, New Mexico 87505

Revised October 12, 2005
Submit to Appropriate District Office
State Lease - 4 Copies
Fee Lease - 3 Copies

DISTRICT III
1000 Rio Brazos Rd., Aztec, NM 87410

DISTRICT IV
1220 S. ST. FRANCIS DR., SANTA FE, NM 87505

WELL LOCATION AND ACREAGE DEDICATION PLAT

☐ AMENDED REPORT

API Number 30-025-38482	Pool Code	Pool Name
Property Code 36554	Property Name OSUDO 29 STATE	Well Number 2
OGRID No. 20165	Operator Name SAMSON RESOURCES	Elevation 3619'

Surface Location

UL or lot No. A	Section 29	Township 20-S	Range 36-E	Lot Idn	Feet from the 1300	North/South line NORTH	Feet from the 1025	East/West line EAST	County LEA
---------------------------	----------------------	-------------------------	----------------------	---------	------------------------------	----------------------------------	------------------------------	-------------------------------	----------------------

Bottom Hole Location If Different From Surface

UL or lot No.	Section	Township	Range	Lot Idn	Feet from the	North/South line	Feet from the	East/West line	County
Dedicated Acres 320									
Joint or Infill									
Consolidation Code									
Order No.									

NO ALLOWABLE WILL BE ASSIGNED TO THIS COMPLETION UNTIL ALL INTERESTS HAVE BEEN CONSOLIDATED
OR A NON-STANDARD UNIT HAS BEEN APPROVED BY THE DIVISION

<p>GEODETIC COORDINATES NAD 27 NME</p> <p>Y=564309.4 N X=796593.2 E</p> <p>LAT.=32.547710° N LONG.=103.370818° W</p> <p>LAT.=32°32'51.76" N LONG.=103°22'14.95" W</p> <p>1300'</p> <p>1025'</p> <p>Received Hobbs OCD AUG 2007</p>	<p>OPERATOR CERTIFICATION</p> <p>I hereby certify that the information herein is true and complete to the best of my knowledge and belief, and that this organization either owns a working interest or unleased mineral interest in the land including the proposed bottom hole location or has a right to drill this well at this location pursuant to a contract with an owner of such mineral or working interest, or to a voluntary pooling agreement or a compulsory pooling order heretofore entered by the division.</p> <p><i>Duke Roush</i> 8/2/07 Signature Date Duke Roush Printed Name</p> <p>SURVEYOR CERTIFICATION</p> <p>I hereby certify that the well location shown on this plat was plotted from field notes of actual surveys made by me or under my supervision, and that the same is true and correct to the best of my belief.</p> <p>GARY G. EIDSON 12641 Date Surveyed Seal Signature Professional Surveyor <i>R. Eidson</i> 8/02/07 Certificate No. GARY EIDSON 12641 RONALD EIDSON 3239</p>
--	---

SECTION 29, TOWNSHIP 20 SOUTH, RANGE 36 EAST, N.M.P.M.,
LEA COUNTY, NEW MEXICO

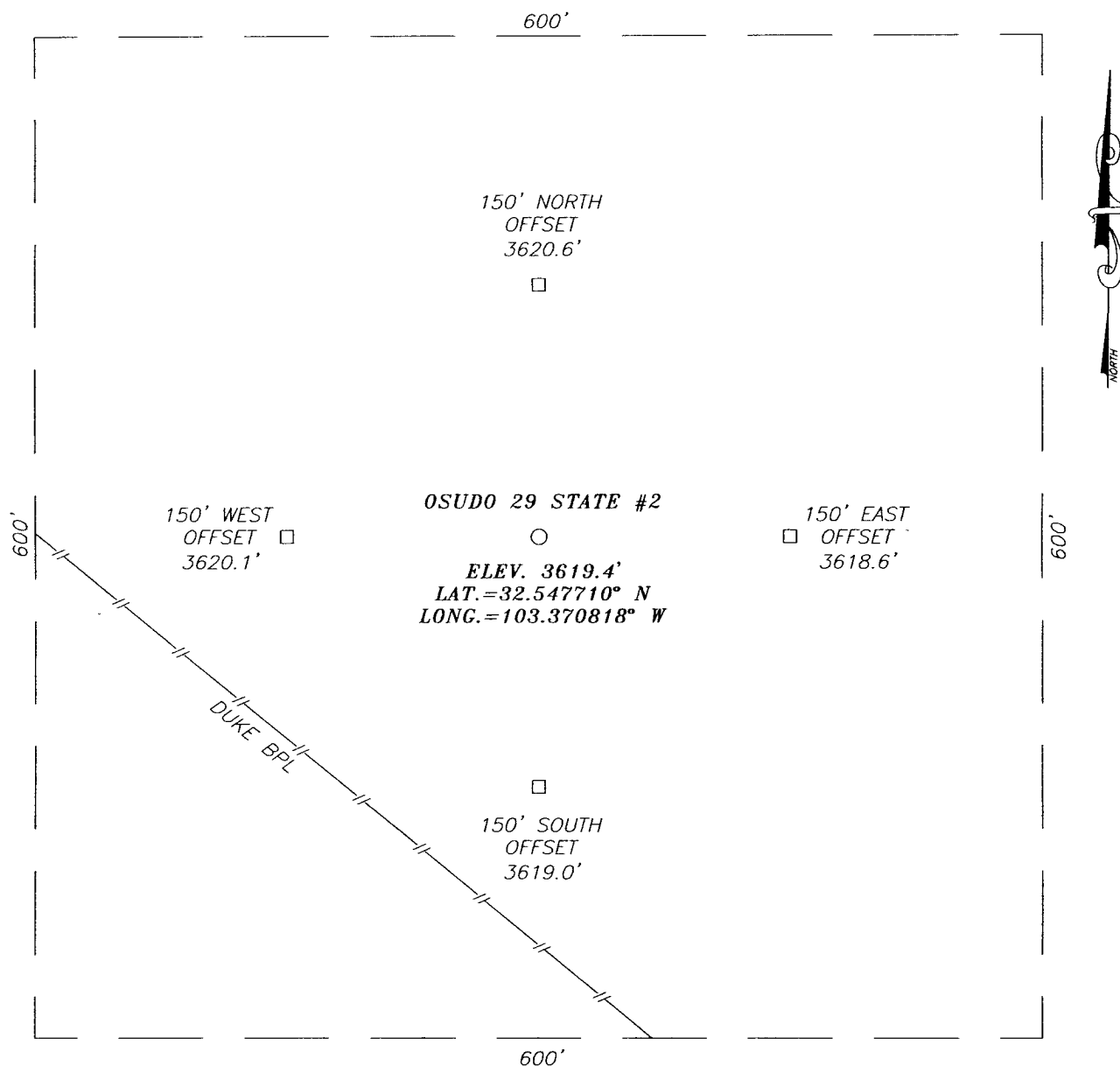

DIRECTIONS TO LOCATION

FROM THE INTERSECTION OF ST. HWY #176 AND CO. RD. E-30 (PEARSON RD.), GO NORTH ON PEARSON RD. APPROX. 0.4 MILES, VEER RIGHT AND GO NORTHEAST APPROX. 3.8 MILES. TURN RIGHT AND GO EAST APPROX. 0.3 MILES. TURN LEFT AND GO NORTH APPROX. 0.2 MILES TO A PROPOSED ROAD SURVEY AT OLD PENROC LOCATION. FOLLOW ROAD SURVEY NORTHEAST APPROX. 3500 FEET TO THIS LOCATION.

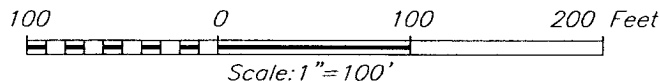

SAMSON RESOURCES

OSUDO 29 STATE #2 WELL
LOCATED 1300 FEET FROM THE NORTH LINE
AND 1025 FEET FROM THE EAST LINE OF SECTION 29,
TOWNSHIP 20 SOUTH, RANGE 36 EAST, N.M.P.M.,
LEA COUNTY, NEW MEXICO.

Survey Date: 8/1/07	Sheet 1 of 1 Sheets
W.O. Number: 07.11.0998	Dr By: LA
Date: 8/2/07	Rev 1:
Disk: CD#6	07110998
	Scale: 1"=100'



PROVIDING SURVEYING SERVICES
SINCE 1946
JOHN WEST SURVEYING COMPANY
412 N. DAL PASO
HOBBS, N.M. 88240
(505) 393-3117

LOCATION VERIFICATION MAP

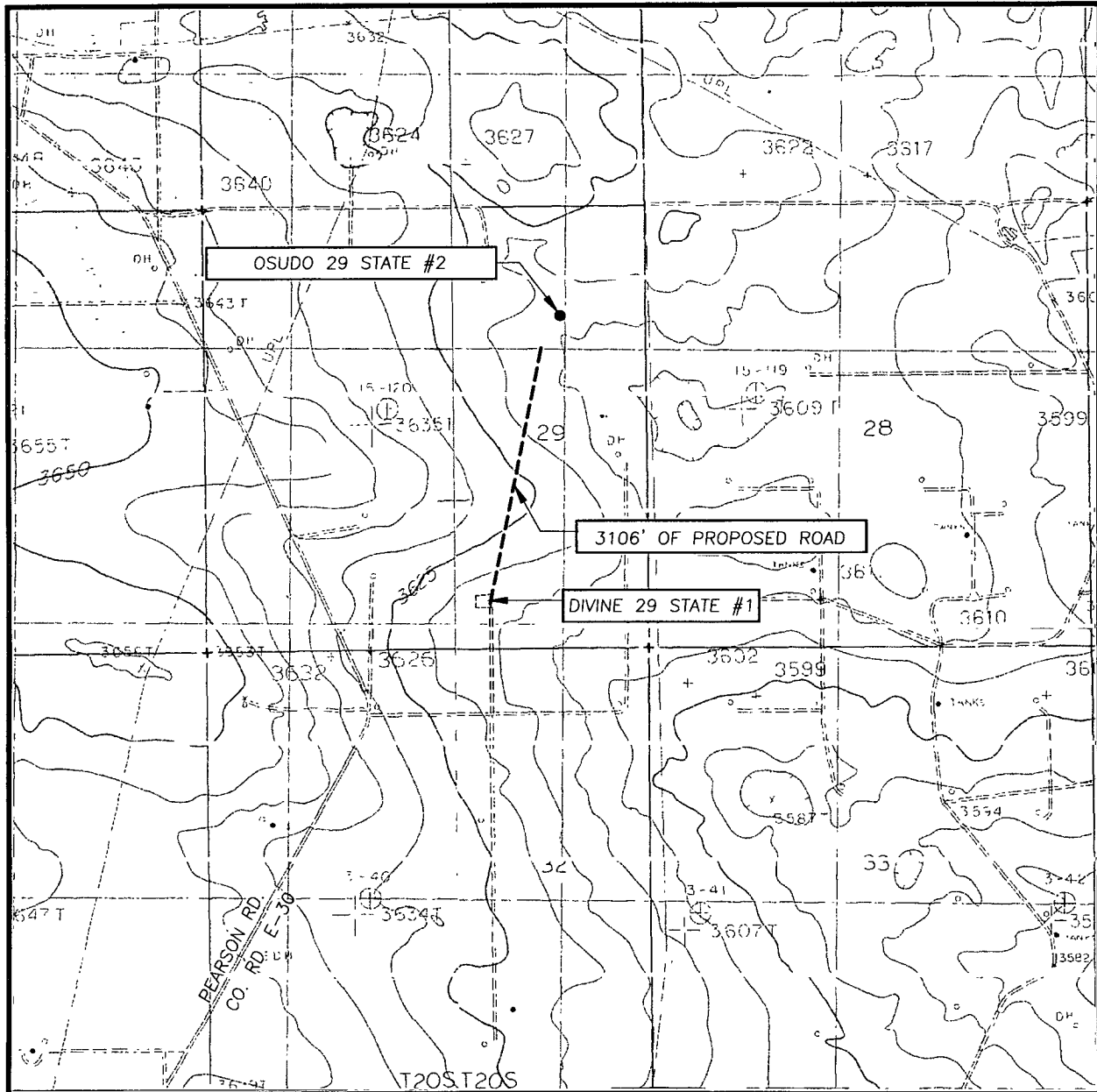

SCALE: 1" = 2000'

CONTOUR INTERVAL:
MONUMENT SOUTH, N.M. - 5'
MONUMENT S.W., N.M. - 5'

SEC. 29 TWP. 20-S RGE. 36-E

SURVEY N.M.P.M.

COUNTY LEA STATE NEW MEXICO

DESCRIPTION 1300' FNL & 1025' FEL

ELEVATION 3619'

OPERATOR SAMSON
RESOURCES

LEASE OSUDO 29 STATE

U.S.G.S. TOPOGRAPHIC MAP
MONUMENT SOUTH, N.M.

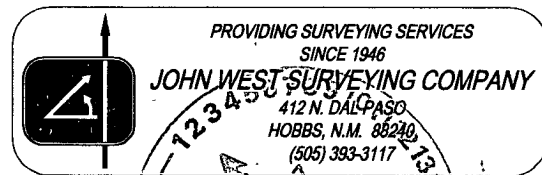

VICINITY MAP

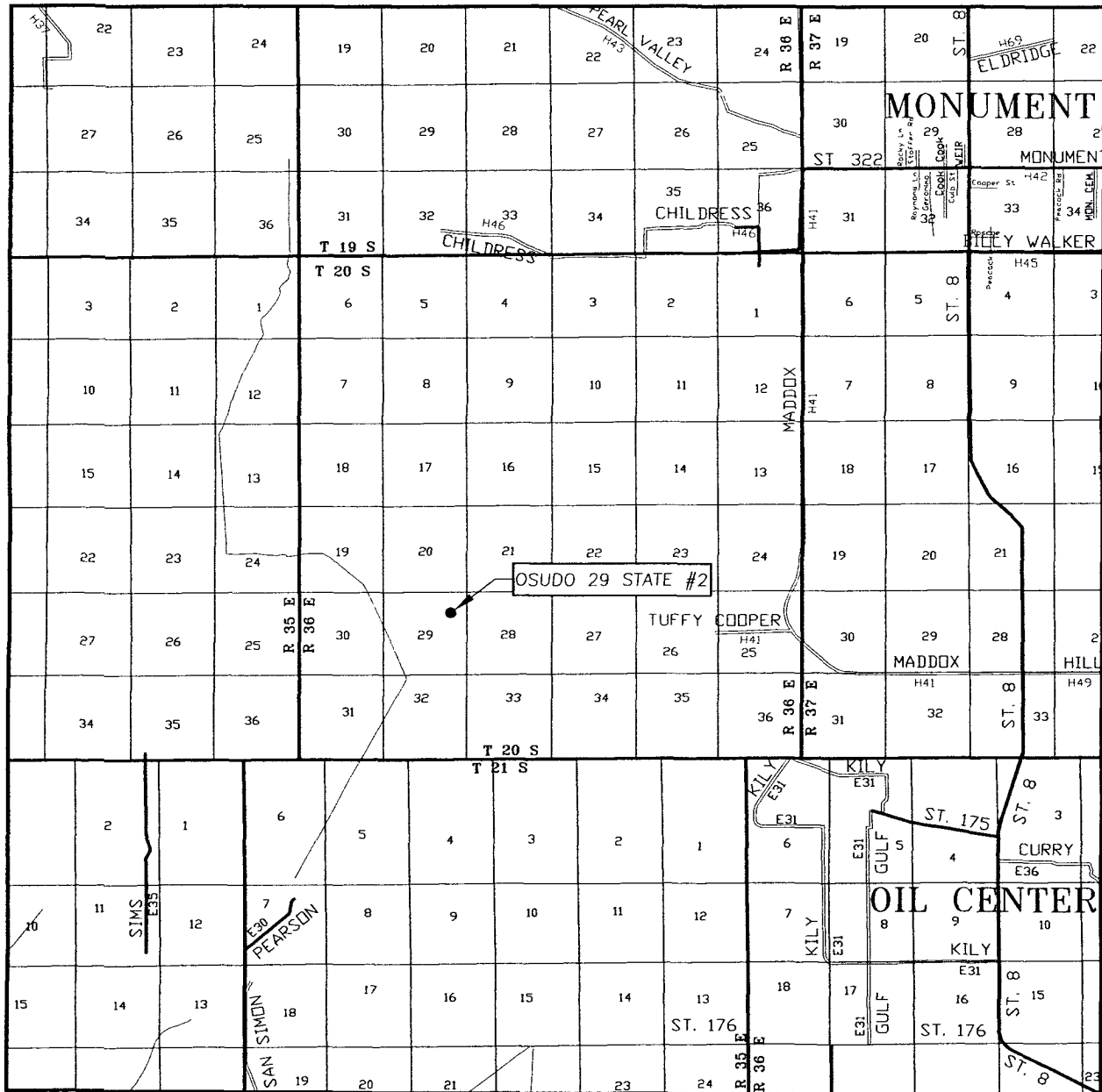

SCALE: 1" = 2 MILES

SEC. 29 TWP. 20-S RGE. 36-E

SURVEY N.M.P.M.

COUNTY LEA STATE NEW MEXICO

DESCRIPTION 1300' FNL & 1025' FEL

ELEVATION 3619'

OPERATOR SAMSON RESOURCES

LEASE OSUDO 29 STATE

