

Submit 3 Copies To Appropriate District Office
 District I
 1625 N French Dr., Hobbs, NM 88240
 District II
 1301 W. Grand Ave., Artesia, NM 88210
 District III
 1000 Rio Brazos Rd., Aztec, NM 87410
 District IV
 1220 S. St Francis Dr., Santa Fe, NM 87505

State of New Mexico
 Energy, Minerals and Natural Resources

Form C-103
 May 27, 2004

OIL CONSERVATION DIVISION
 1220 South St. Francis Dr.
 Santa Fe, NM 87505

WELL API NO. 30-025-38479
5. Indicate Type of Lease STATE <input checked="" type="checkbox"/> FEE <input type="checkbox"/>
6. State Oil & Gas Lease No.
7. Lease Name or Unit Agreement Name Osudo 32 State Com
8. Well Number #2
9. OGRID Number 20165
10. Pool name or Wildcat Osudo;Morrow

SUNDRY NOTICES AND REPORTS ON WELLS
 (DO NOT USE THIS FORM FOR PROPOSALS TO DRILL OR TO DEEPEN OR PLUG BACK TO A DIFFERENT RESERVOIR. USE "APPLICATION FOR PERMIT" (FORM C-101) FOR SUCH PROPOSALS)

1. Type of Well: Oil Well Gas Well Other

2. Name of Operator
Samson Resources Company

3. Address of Operator
200 N. Loraine Street, Suite 1010; Midland, TX 79701

4. Well Location
 Unit Letter A : 1175 feet from the South line and 660 feet from the East line
 Section 32 Township 20S Range 36E NMPM Lea County

11. Elevation (Show whether DR, RKB, RT, GR, etc.)
3610'

Pit or Below-grade Tank Application or Closure

Pit type liner Depth to Groundwater 100' Distance from nearest fresh water well 1 mile Distance from nearest surface water 5 miles
 Pit Liner Thickness: 12 mil Below-Grade Tank: Volume _____ bbls; Construction Material _____

12. Check Appropriate Box to Indicate Nature of Notice, Report or Other Data

NOTICE OF INTENTION TO:		SUBSEQUENT REPORT OF:	
PERFORM REMEDIAL WORK <input type="checkbox"/>	PLUG AND ABANDON <input type="checkbox"/>	REMEDIAL WORK <input type="checkbox"/>	ALTERING CASING <input type="checkbox"/>
TEMPORARILY ABANDON <input type="checkbox"/>	CHANGE PLANS <input checked="" type="checkbox"/>	COMMENCE DRILLING OPNS. <input type="checkbox"/>	P AND A <input type="checkbox"/>
PULL OR ALTER CASING <input type="checkbox"/>	MULTIPLE COMPL <input type="checkbox"/>	CASING/CEMENT JOB <input type="checkbox"/>	
OTHER: <input type="checkbox"/>		OTHER: <input type="checkbox"/>	

13. Describe proposed or completed operations. (Clearly state all pertinent details, and give pertinent dates, including estimated date of starting any proposed work). SEE RULE 1103. For Multiple Completions: Attach wellbore diagram of proposed completion or recompletion.

Move location;
 From: 1115' FNL, 800' FEL, Section 32 - T20S - R36E
 To: 1175' FNL, 660' FEL, Section 32 - T20S - R36E



I hereby certify that the information above is true and complete to the best of my knowledge and belief. I further certify that any pit or below-grade tank has been/will be constructed or closed according to NMOCD guidelines , a general permit or an (attached) alternative OCD-approved plan .

SIGNATURE Duke Roush TITLE Landman DATE 9/1/2007

Type or print name Duke Roush E-mail address: droush@samson.com Telephone No. (432) 683-7063
For State Use Only

APPROVED BY: Chris Williams TITLE OC DISTRICT SUPERVISOR/GENERAL MANAGER DATE SEP 04 2007

Conditions of Approval (if any):

State of New Mexico

Energy, Minerals and Natural Resources Department

DISTRICT I
1625 N. FRENCH DR., HOBBS, NM 88240

DISTRICT II
1301 W. GRAND AVENUE, ARTESIA, NM 88210

DISTRICT III
1000 Rio Brazos Rd., Aztec, NM 87410

DISTRICT IV
1220 S. ST. FRANCIS DR., SANTA FE, NM 87505

OIL CONSERVATION DIVISION
1220 SOUTH ST. FRANCIS DR.
Santa Fe, New Mexico 87505

Form C-102
Revised October 12, 2005
Submit to Appropriate District Office
State Lease - 4 Copies
Fee Lease - 3 Copies

WELL LOCATION AND ACREAGE DEDICATION PLAT

AMENDED REPORT

API Number 30-025-38479	Pool Code 8212D	Pool Name Osudo Morrow
Property Code 35951	Property Name OSUDO 32 STATE COM	Well Number 2
OGRID No. 20165	Operator Name SAMSON RESOURCES	Elevation 3610'

Surface Location

UL or lot No.	Section	Township	Range	Lot Idn	Feet from the	North/South line	Feet from the	East/West line	County
A	32	20-S	36-E		1175	NORTH	660	EAST	LEA

Bottom Hole Location If Different From Surface

UL or lot No.	Section	Township	Range	Lot Idn	Feet from the	North/South line	Feet from the	East/West line	County

Dedicated Acres 320	Joint or Infill	Consolidation Code	Order No.
-------------------------------	-----------------	--------------------	-----------

NO ALLOWABLE WILL BE ASSIGNED TO THIS COMPLETION UNTIL ALL INTERESTS HAVE BEEN CONSOLIDATED OR A NON-STANDARD UNIT HAS BEEN APPROVED BY THE DIVISION

	<p>OPERATOR CERTIFICATION</p> <p>I hereby certify that the information herein is true and complete to the best of my knowledge and belief, and that this organization either owns a working interest or unleased mineral interest in the land including the proposed bottom hole location or has a right to drill this well at this location pursuant to a contract with an owner of such mineral or working interest, or to a voluntary pooling agreement or a compulsory pooling order heretofore entered by the division.</p> <p><i>Duke Rowsh</i> 8/31/07 Signature Date</p> <p>Duke Rowsh Printed Name</p>
	<p>SURVEYOR CERTIFICATION</p> <p>I hereby certify that the well location shown on this plat was plotted from field notes of actual surveys made by me or under my supervision, and that the same is true and correct to the best of my belief.</p>
	<p>GEODETIC COORDINATES NAD 27 NME</p> <p>Y=559152.2 N X=797009.5 E</p> <p>LAT.=32.533525° N LONG.=103.369619° W</p>
	<p>Date Surveyed: AUGUST 21, 2007 Signature & Seal of Professional Surveyor: <i>Ronald J. Eidson</i> Professional Surveyor No. 26</p>
<p>Certificate No. GARY EIDSON 12841 RONALD J. EIDSON 3239</p>	

SECTION 32, TOWNSHIP 20 SOUTH, RANGE 36 EAST, N.M.P.M.,
LEA COUNTY, NEW MEXICO

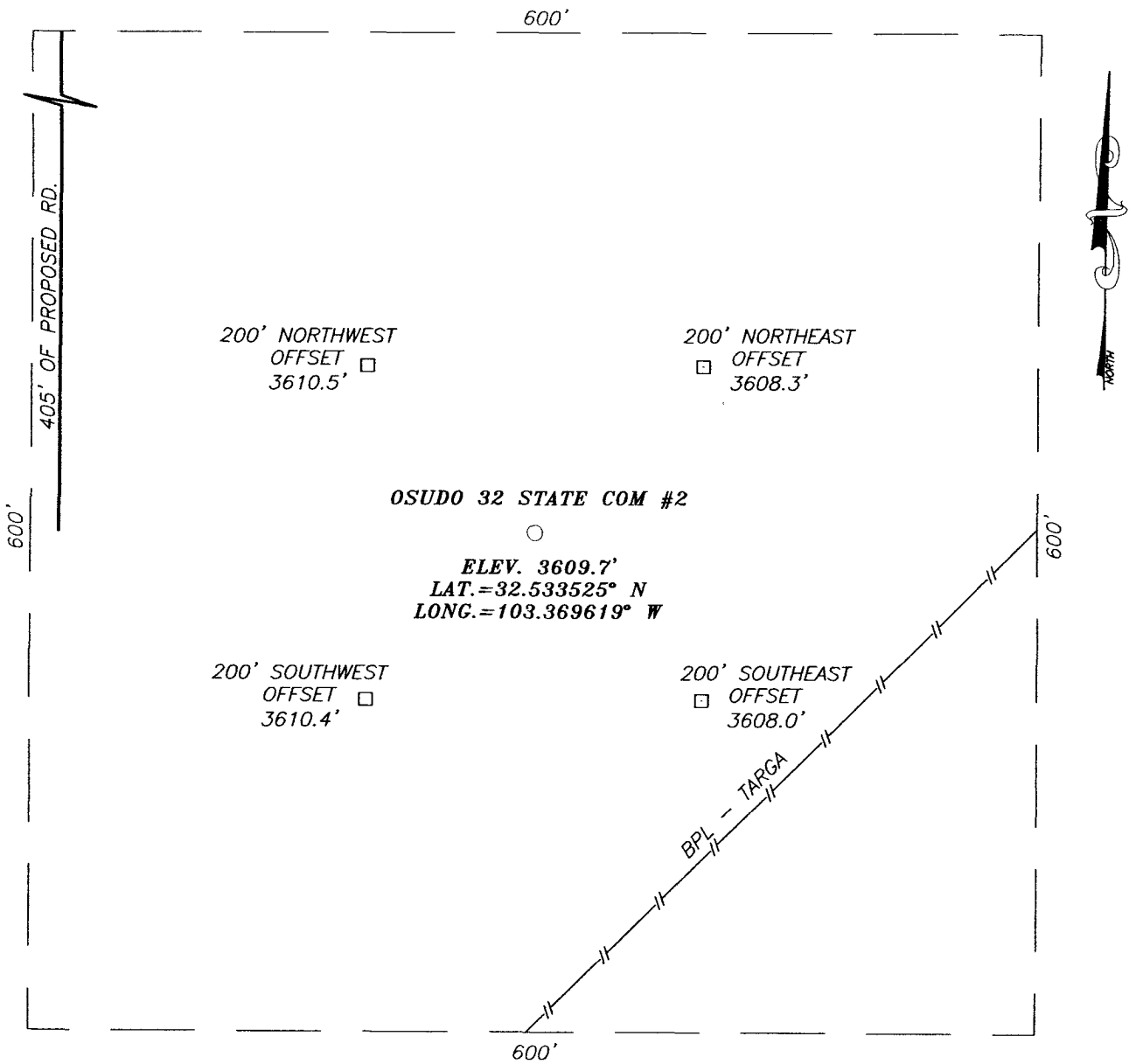

DIRECTIONS TO LOCATION

FROM THE INTERSECTION OF ST. HWY. #176 AND CO. RD. #E-30 (PEARSON RD.), GO NORTH ON PEARSON RD. APPROX. 4.4 MILES. TURN RIGHT AND GO EAST APPROX. 0.4 MILES TO A PROPOSED ROAD SURVEY. FOLLOW ROAD SURVEY SOUTH APPROX. 405 FEET AND EAST APPROX. 283 FEET TO THIS LOCATION.

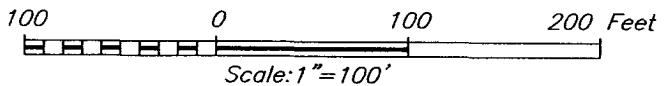

SAMSON RESOURCES		
OSUDO 32 STATE COM #2 WELL LOCATED 1175 FEET FROM THE NORTH LINE AND 660 FEET FROM THE EAST LINE OF SECTION 32, TOWNSHIP 20 SOUTH, RANGE 36 EAST, N.M.P.M., LEA COUNTY, NEW MEXICO.		
Survey Date: 8/21/07	Sheet 1 of 1 Sheets	
W.O. Number: 07.11.1126	Dr By: AR/DSS	Rev 1:N/A
Date: 8/28/07	Disk:	07111126 Scale: 1"=100'

PROVIDING SURVEYING SERVICES
SINCE 1946
JOHN WEST SURVEYING COMPANY
412 N. DAL PASO
HOBBS, N.M. 88240
(505) 393-3117

VICINITY MAP

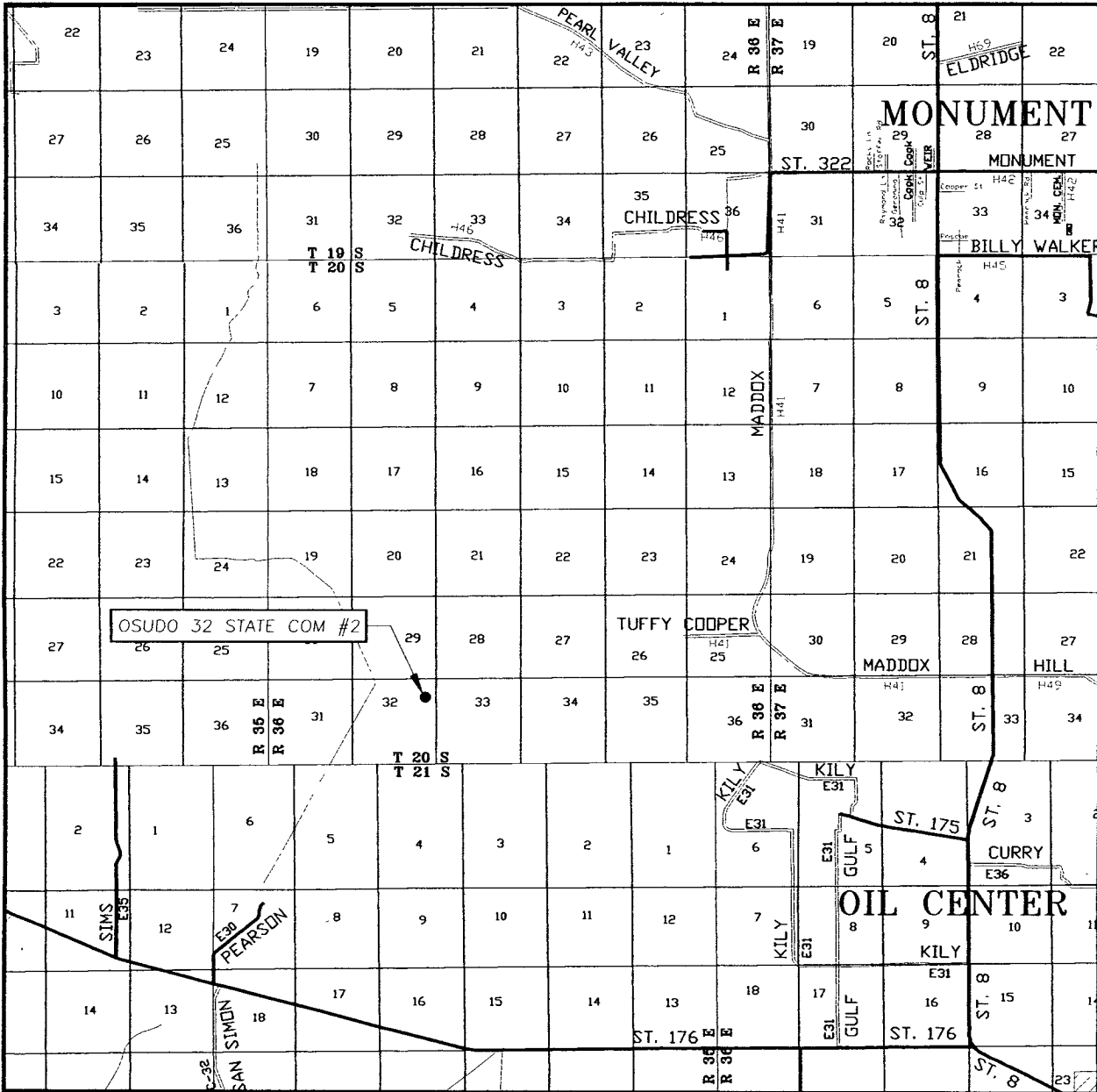

SCALE: 1" = 2 MILES

SEC. 32 TWP. 20-S RGE. 36-E
 SURVEY N.M.P.M.
 COUNTY LEA STATE NEW MEXICO
 DESCRIPTION 1175' FNL & 660' FEL
 ELEVATION 3610'
 OPERATOR SAMSON RESOURCES
 LEASE OSUDO 32 STATE COM

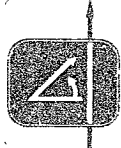

PROVIDING SURVEYING SERVICES
 SINCE 1946
JOHN WEST SURVEYING COMPANY
 412 N. DAL PASO
 HOBBS, N.M. 88240
 (505) 393-3117

LOCATION VERIFICATION MAP

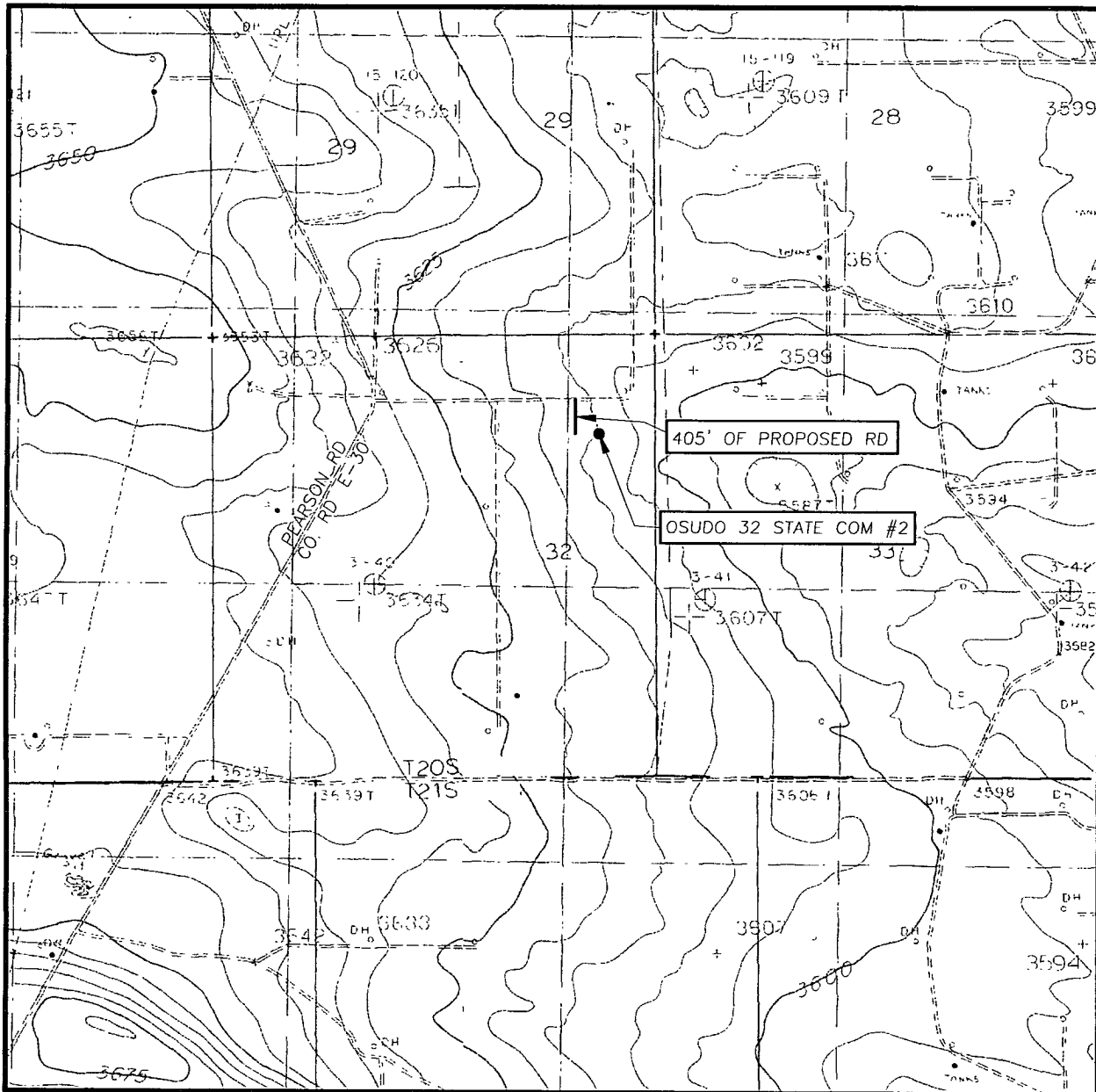

SCALE: 1" = 2000'

CONTOUR INTERVAL:
 MONUMENT SOUTH, N.M. - 5'
 MONUMENT SWEST, N.M. - 5'

SEC. 32 TWP. 20-S RGE. 36-E
 SURVEY _____ N.M.P.M. _____
 COUNTY LEA STATE NEW MEXICO
 DESCRIPTION 1175' FNL & 660' FEL
 ELEVATION 3610'
 OPERATOR SAMSON RESOURCES
 LEASE OSUDO 32 STATE COM
 U.S.G.S. TOPOGRAPHIC MAP
 MONUMENT SOUTH, N.M.



PROVIDING SURVEYING SERVICES
 SINCE 1946
JOHN WEST SURVEYING COMPANY
 412 N. DAL PASO
 HOBBS, N.M. 88240
 (505) 393-3117