

Submit 3 Copies To Appropriate District Office

District I
1625 N. French Dr., Hobbs, NM 88240
District II
1301 W. Grand Ave., Artesia, NM 88210
District III
1000 Rio Brazos Rd., Aztec, NM 87410
District IV
1220 S. St. Francis Dr., Santa Fe, NM 87505

State of New Mexico
Energy, Minerals and Natural Resources

Form C-103
May 27, 2004

OIL CONSERVATION DIVISION
1220 South St. Francis Dr.
Santa Fe, NM 87505

WELL API NO. 30-05-27960
5. Indicate Type of Lease STATE <input checked="" type="checkbox"/> FEE <input type="checkbox"/>
6. State Oil & Gas Lease No. VA 3114
7. Lease Name or Unit Agreement Name Tower 16 State
8. Well Number 1
9. OGRID Number 18917
10. Pool name or Wildcat TV Penn

SUNDRY NOTICES AND REPORTS ON WELLS
(DO NOT USE THIS FORM FOR PROPOSALS TO DRILL, OR TO DEEPEN OR PLUG BACK TO A DIFFERENT RESERVOIR. USE "APPLICATION FOR PERMIT" (FORM C-101) FOR SUCH PROPOSALS.)

1. Type of Well: Oil Well Gas Well Other

2. Name of Operator
Read & Stevens, Inc.

3. Address of Operator
PO Box 1518, Roswell, NM 88201

4. Well Location
Unit Letter H : 1,980 feet from the N line and 660 feet from the E line
Section 16 Township 11S Range 31E NMPM Chaves County

11. Elevation (Show whether DR, RKB, RT, GR, etc.)
4,486 GL

Pit or Below-grade Tank Application or Closure

Pit type _____ Depth to Groundwater _____ Distance from nearest fresh water well _____ Distance from nearest surface water _____

Pit Liner Thickness: _____ mft Below-Grade Tank: Volume _____ bbls; Construction Material _____

12. Check Appropriate Box to Indicate Nature of Notice, Report or Other Data

NOTICE OF INTENTION TO:

- PERFORM REMEDIAL WORK
- TEMPORARILY ABANDON
- PULL OR ALTER CASING
- OTHER:
- PLUG AND ABANDON
- CHANGE PLANS
- MULTIPLE COMPL

SUBSEQUENT REPORT OF:

- REMEDIAL WORK
- COMMENCE DRILLING OPNS.
- CASING/CEMENT JOB
- ALTERING CASING
- P AND A
- OTHER:

13. Describe proposed or completed operations. (Clearly state all pertinent details, and give pertinent dates, including estimated date of starting any proposed work). SEE RULE 1103. For Multiple Completions: Attach wellbore diagram of proposed completion or recompletion.

The APD for the above named well was approved via an on line application on 7/25/2007 with an E/2 stand up proration unit. Read & Stevens would like to change the proration unit to a N/2 lay down as shown on the attached survey plat. Changing the proration unit to a N/2 lay down will also necessitate changing the well name to the Tower 16 State Com #1.

Next time will not be approved by fax. This is not a complete C103. Must send hard copy. Chris Williams

OPER. OGRID NO. 18917
 PROPERTY NO. 36619
 POOL CODE 86560
 EFF. DATE 7/25/07
 API NO. 30-005-27960

I hereby certify that the information above is true and complete to the best of my knowledge and belief. I further certify that any pit or below-grade tank has been/will be constructed or closed according to NMOCD guidelines , a general permit or an (attached) alternative OCD-approved plan .

SIGNATURE *Chris Williams* TITLE President DATE 9/21/07
 Type or print name _____ E-mail address: _____ Telephone No. _____

Approved by: Chris Williams Dist. Sup. 9/26/07

DISTRICT I
1825 N. FRENCH DR., BOBBS, NM 88240

State of New Mexico
Energy, Minerals and Natural Resources Department

DISTRICT II
1301 W. GRAND AVENUE, ARTESIA, NM 88210

OIL CONSERVATION DIVISION
1220 SOUTH ST. FRANCIS DR.
Santa Fe, New Mexico 87505

Form C-102
Revised October 12, 2005
Submit to Appropriate District Office
State Lease - 4 Copies
Fee Lease - 3 Copies

DISTRICT III
1000 Rio Brazos Rd., Aztec, NM 87410

DISTRICT IV
1220 S. ST. FRANCIS DR., SANTA FE, NM 87505

WELL LOCATION AND ACREAGE DEDICATION PLAT

AMENDED REPORT

API Number 30-05-2960	Pool Code 86560	Pool Name TV Penn (Gas)
Property Code 36619	Property Name TOWER 16 STATE	Well Number 1
OGRID No. 18917	Operator Name READ & STEVENS, INC.	Elevation 4486'

Surface Location

UL or lot No.	Section	Township	Range	Lot Idn	Feet from the	North/South line	Feet from the	East/West line	County
H	16	11-S	31-E		1980	NORTH	660	EAST	CHAVES

Bottom Hole Location if Different From Surface

UL or lot No.	Section	Township	Range	Lot Idn	Feet from the	North/South line	Feet from the	East/West line	County

Dedicated Acres 320	Joint or Infill	Consolidation Code Pending	Order No.
------------------------	-----------------	-------------------------------	-----------

NO ALLOWABLE WILL BE ASSIGNED TO THIS COMPLETION UNTIL ALL INTERESTS HAVE BEEN CONSOLIDATED OR A NON-STANDARD UNIT HAS BEEN APPROVED BY THE DIVISION

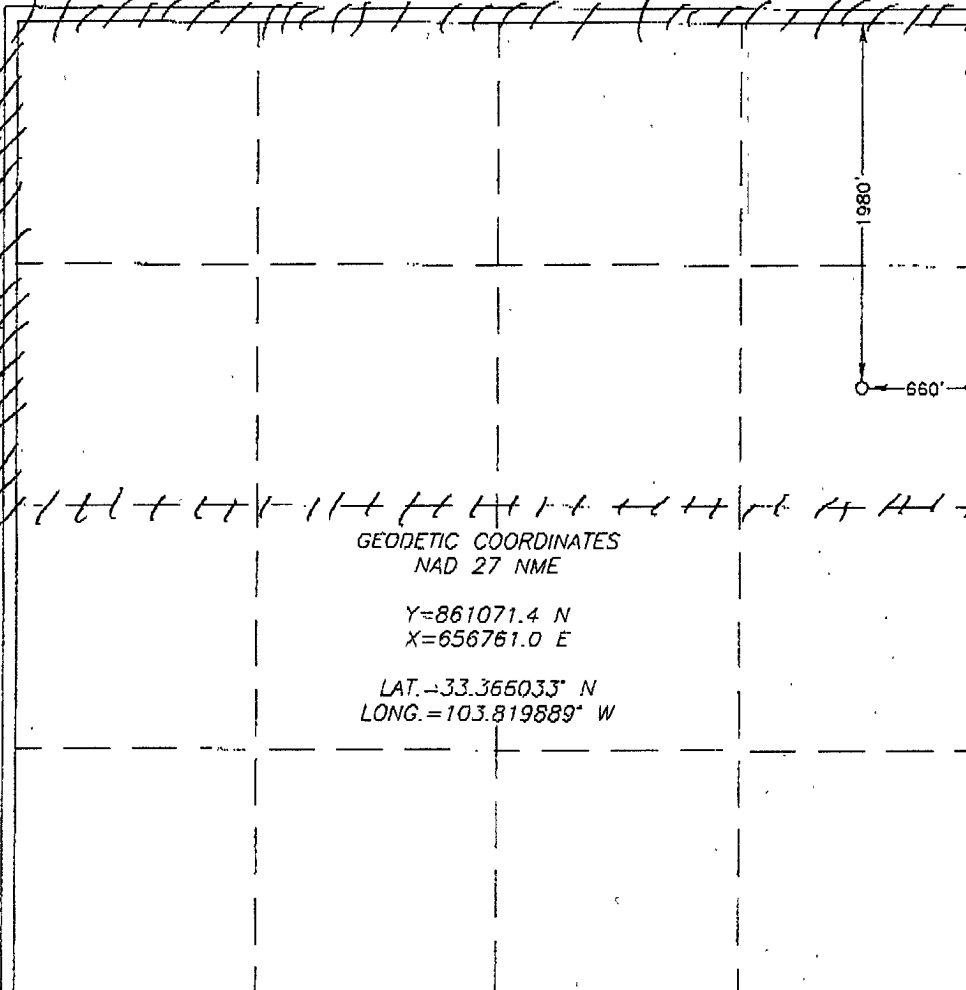

OPERATOR CERTIFICATION

I hereby certify that the information herein is true and complete to the best of my knowledge and belief, and that this organization either owns a working interest or unleased mineral interest in the land including the proposed bottom hole location or has a right to drill this well at this location pursuant to a contract with an owner of such mineral or working interest, or to a voluntary pooling agreement or a compulsory pooling order heretofore entered by the division.

Signature: *John C. Maxey* Date: 9/21/07
Printed Name: John C. Maxey

SURVEYOR CERTIFICATION

I hereby certify that the well location shown on this plat was plotted from field notes of actual surveys made by me or under my supervision, and that the same is true and correct to the best of my belief.

Date Surveyed: JUL 2007
Signature: *D. J. Eidson* AR
Professional Seal: *D. J. Eidson*
3239
07.11.0850
Certification No. 12641
Professional No. D. J. EIDSON 3239