

Submit 3 Copies To Appropriate District Office  
 District I  
 1625 N French Dr., Hobbs, NM 88240  
 District II  
 1301 W Grand Ave., Artesia, NM 88210  
 District III  
 1000 Rio Brazos Rd., Aztec, NM 87410  
 District IV  
 1220 S St Francis Dr., Santa Fe, NM 87505

State of New Mexico  
 Energy, Minerals and Natural Resources

Form C-103  
 May 27, 2004

OIL CONSERVATION DIVISION  
 1220 South St. Francis Dr.  
 Santa Fe, NM 87505

WELL API NO. 30-025-32779
5. Indicate Type of Lease STATE <input checked="" type="checkbox"/> FEE <input type="checkbox"/>
6. State Oil & Gas Lease No.
7. Lease Name or Unit Agreement Name <del>Kennitz unit</del> West Teas Yates 7 RU
8. Well Number 51 613
9. OGRID Number 147179
10. Pool name or Wildcat West Teas; Yates-7RVRS

**SUNDRY NOTICES AND REPORTS ON WELLS**  
 (DO NOT USE THIS FORM FOR PROPOSALS TO DRILL OR TO DEEPEN OR PLUG BACK TO A DIFFERENT RESERVOIR. USE "APPLICATION FOR PERMIT" (FORM C-101) FOR SUCH PROPOSALS)

1. Type of Well: Oil Well  Gas Well  Other

2. Name of Operator  
Chesapeake Operating Inc.

3. Address of Operator 2010 Rankin Hwy  
Midland, TX 79701

4. Well Location  
 Unit Letter L : 2310 feet from the South line and 990 feet from the West line  
 Section 16 Township 20S Range 33E NMPM County Lea

11. Elevation (Show whether DR, RKB, RT, GR, etc.)  
3533 GR

Pit or Below-grade Tank Application  or Closure

Pit type \_\_\_\_\_ Depth to Groundwater \_\_\_\_\_ Distance from nearest fresh water well \_\_\_\_\_ Distance from nearest surface water \_\_\_\_\_

Pit Liner Thickness: \_\_\_\_\_ mil Below-Grade Tank: Volume \_\_\_\_\_ bbls; Construction Material \_\_\_\_\_

12. Check Appropriate Box to Indicate Nature of Notice, Report or Other Data

<b>NOTICE OF INTENTION TO:</b>		<b>SUBSEQUENT REPORT OF:</b>	
PERFORM REMEDIAL WORK <input type="checkbox"/>	PLUG AND ABANDON <input type="checkbox"/>	REMEDIAL WORK <input type="checkbox"/>	ALTERING CASING <input type="checkbox"/>
TEMPORARILY ABANDON <input type="checkbox"/>	CHANGE PLANS <input type="checkbox"/>	COMMENCE DRILLING OPNS. <input type="checkbox"/>	P AND A <input type="checkbox"/>
PULL OR ALTER CASING <input type="checkbox"/>	MULTIPLE COMPL <input type="checkbox"/>	CASING/CEMENT JOB <input type="checkbox"/>	
OTHER: <input type="checkbox"/>		OTHER: MIT/ TA <input checked="" type="checkbox"/>	

13. Describe proposed or completed operations. (Clearly state all pertinent details, and give pertinent dates, including estimated date of starting any proposed work). SEE RULE 1103. For Multiple Completions: Attach wellbore diagram of proposed completion or recompletion.

9/20/07. MIT ran @ 540 psi for 30 mins-OK. Well is TA.

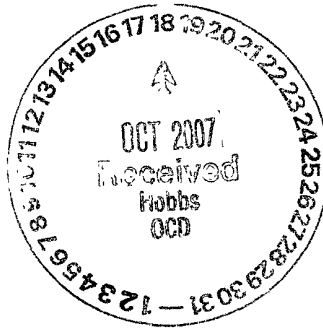

This Approval of Temporary Abandonment Expires 9/20/12

I hereby certify that the information above is true and complete to the best of my knowledge and belief. I further certify that any pit or below-grade tank has been/will be constructed or closed according to NMOCD guidelines , a general permit  or an (attached) alternative OCD-approved plan .

SIGNATURE Shay Stricklin TITLE Regulatory Tech. DATE 10/17/2007

Type or print name Shay Stricklin E-mail address: sstricklin@chkenergy.com Telephone No. (432)687-2992

APPROVED BY Shay W. Wink TITLE OCD FIELD REPRESENTATIVE II/STAFF MANAGER DATE OCT 18 2007  
 Conditions of Approval (if any) \_\_\_\_\_

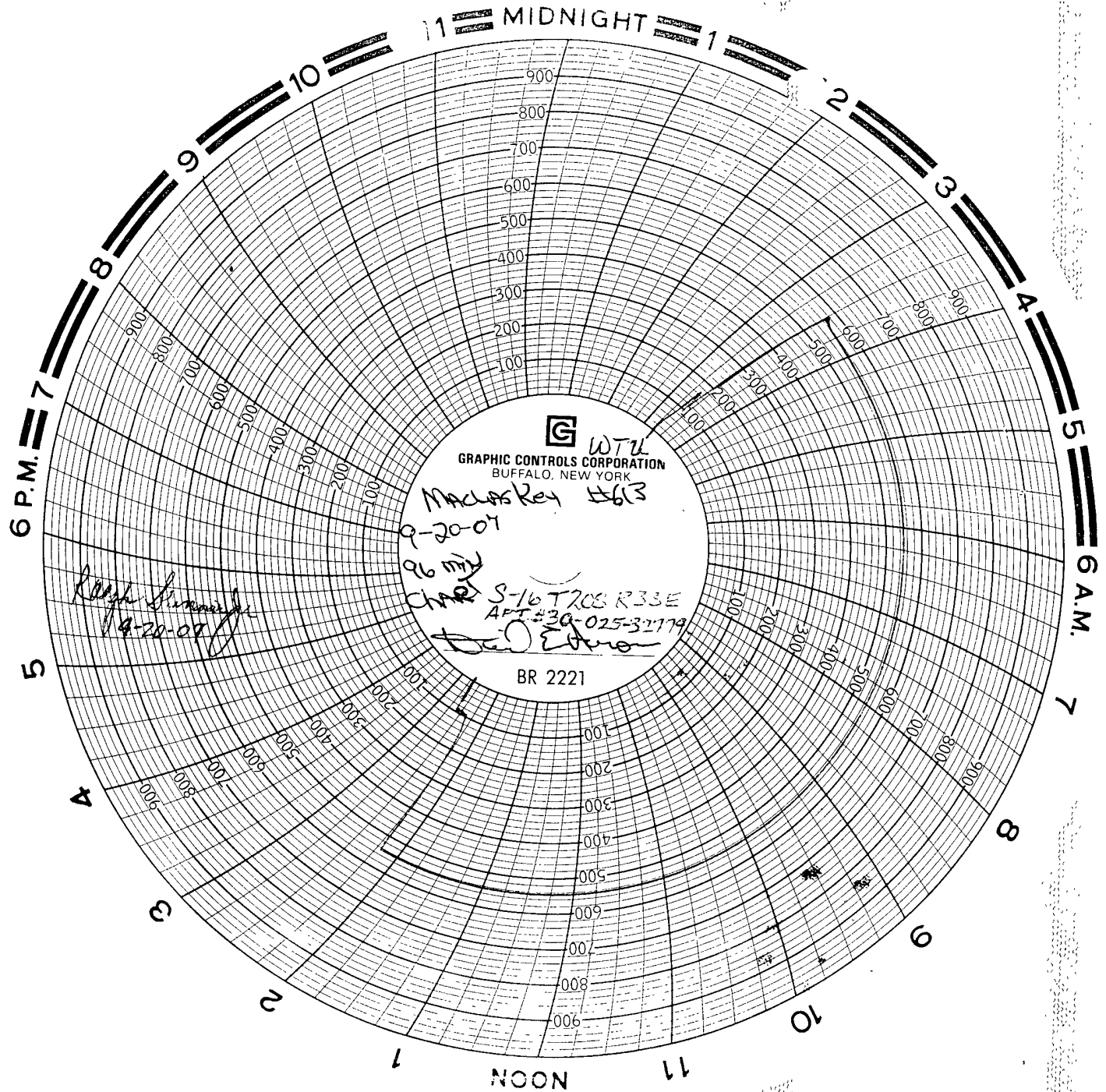

**WTUL**  
GRAPHIC CONTROLS CORPORATION  
BUFFALO, NEW YORK

MacLuskey #613

9-20-07

96 mV

CHART S-16 T20S R33E

APT #30-025-32774

*[Signature]*

BR 2221

Rough Summary  
9-20-07

CHESAPEAKE WTU # 613  
FROG