

District I
1625 N. French Dr., Hobbs, NM 88240
District II
1301 W. Grand Avenue, Artesia, NM 88210
District III
1000 Rio Brazos Road, Aztec, NM 874 0
District IV
1220 S. St. Francis Dr., Santa Fe, NM 87505

State of New Mexico
Energy Minerals and Natural Resources

Oil Conservation Division
1220 South St. Francis Dr.
Santa Fe, NM 87505

Form C-144
June 1, 2004

For drilling and production facilities, submit to appropriate NMOCD District Office.
For downstream facilities, submit to Santa Fe office

Pit or Below-Grade Tank Registration or Closure

Is pit or below-grade tank covered by a "general plan"? Yes No
Type of action: Registration of a pit or below-grade tank Closure of a pit or below-grade tank

Operator: Yates Petroleum Corporation Telephone: 505-748-4500 e-mail address: mikes@yppcnm.com
Address: 105 South 4th Street, Artesia, N.M. 88210
Facility or well name: Rebecca BJB Shale Com #2 API #. 30-025-38190 U/L or Qtr/Qtr P. Sec 18 T 12S R 32E
County: Lea Latitude 33.27354 Longitude 103.75188 NAD: 1927 1983
Surface Owner: Federal State Private Indian

<p>Pit Type: Drilling <input checked="" type="checkbox"/> Production <input type="checkbox"/> Disposal <input type="checkbox"/> Work over <input type="checkbox"/> Emergency <input type="checkbox"/> Lined <input checked="" type="checkbox"/> Unlined <input type="checkbox"/> Liner type: Synthetic <input checked="" type="checkbox"/> Thickness <u>12 mil</u> Clay <input type="checkbox"/> Pit Volume <u>24000</u> bbl</p>	<p>Below-grade tank Volume: _____ bbl Type of fluid: _____ Construction material: _____ Double-walled, with leak detection? Yes <input type="checkbox"/> If not, explain why not. _____</p>	
<p>Depth to ground water (vertical distance from bottom of pit to seasonal high water elevation of ground water.)</p>	<p>Less than 50 feet (20 points) 50 feet or more, but less than 100 feet (10 points) XXXX 100 feet or more (0 points)</p>	
<p>Wellhead protection area. (Less than 200 feet from a private domestic water source, or less than 1000 feet from all other water sources.)</p>	<p>Yes (20 points) No (0 points) XXXX</p>	
<p>Distance to surface water: (horizontal distance to all wetlands, playas, irrigation canals, ditches, and perennial and ephemeral watercourses.)</p>	<p>Less than 200 feet (20 points) 200 feet or more, but less than 1000 feet (10 points) 1000 feet or more (0 points) XXXX</p>	
Ranking Score (Total Points)		10 POINTS

If this is a pit closure: (1) Attach a diagram of the facility showing the pit's relationship to other equipment and tanks. (2) Indicate disposal location: (check the onsite box if you are burying in place) onsite offsite If offsite, name of facility NA. (3) Attach a general description of remedial action taken including remediation start date and end date.
(4) Groundwater encountered: No Yes If yes, show depth below ground surface _____ ft. and attach sample results.
(5) Attach soil sample results and a diagram of sample locations and excavations.

Additional Comments: Closure work plan for drilling pit. The drilling pit contents will be mixed to stiffen the pit contents. An encapsulation trench will be excavated and lined with a 20 mil synthetic liner on former drilling pit site. Drilling pit contents will then be emplaced into the encapsulation trench. A 20 mil synthetic liner will then be placed over the pit contents with a minimum of a 3' overlap of the underlying trench areas. The encapsulation trench will then be backfilled to grade using a minimum of 3' of clean soil and like material. A one call and 48 hour notice will be provided to the Oil Conservation Division before pit closure actions begin.
Pit Closure actions to begin by NA. Ending date NA
ORIGINALLY SUBMITTED 5/21/07 APPROVED 5/31/07. AS PER MONITOR WELL DRILLED ON 3/16/08 DEPTH TO GROUNDWATER WAS AT 66 FEET

I hereby certify that the information above is true and complete to the best of my knowledge and belief. I further certify that the above-described pit or below-grade tank has been/will be constructed or closed according to NMOCD guidelines , a general permit , or an (attached) alternative OCD-approved plan .

Date: 03/07/2008
Printed Name/Title Mike Stubblefield / Environmental Regulatory Agent Signature [Signature]
Your certification and NMOCD approval of this application/closure does not relieve the operator of liability should the contents of the pit or tank contaminate ground water or otherwise endanger public health or the environment. Nor does it relieve the operator of its responsibility for compliance with any other federal, state, or local laws and/or regulations.

Approval: _____ Signature [Signature] ENVIRONMENTAL ENGINEER Date: 3-18-08

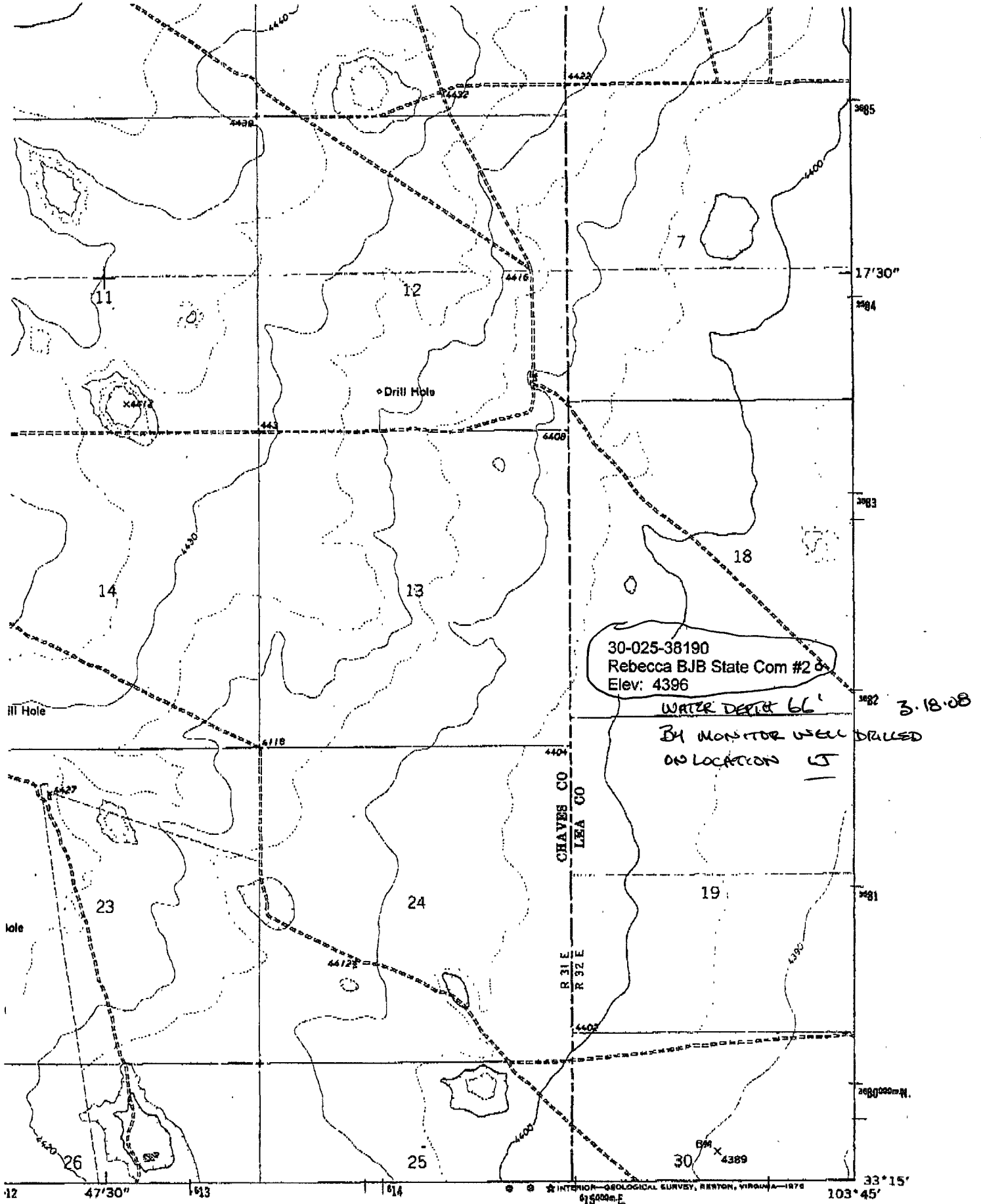

Mescalero Point, NM Scale: 1" = 0.379Mi 610Mt 2,000Ft, 1 Mi = 2.640", 1 cm = 240Mt

ROAD CLASSIFICATION

light-duty road, hard or

SCOPE

New Mexico Office of the State Engineer
 POD Reports and Downloads

REBECCA BJB STATE COM #6
 30-025-38190

Township: 12S Range: 32E Sections:

NAD27 X: Y: Zone: Search Radius:

County: Basin: Number: Suffix:

Owner Name: (First) (Last) Non-Domestic Domestic All

AVERAGE DEPTH OF WATER REPORT 03/17/2008

Bsn	Tws	Rng	Sec	Zone	X	Y	Wells	(Depth Water in Feet)		
								Min	Max	Avg
L	12S	32E	02				2	60	60	60
L	12S	32E	06				1	59	59	59
L	12S	32E	08				2	110	110	110
L	12S	32E	10				1	81	81	81
L	12S	32E	14				3	35	85	68
L	12S	32E	17				2	60	60	60
L	12S	32E	19				1	94	94	94 ✓
L	12S	32E	22				2	53	53	53
L	12S	32E	23				7	30	58	44
L	12S	32E	30				1	110	110	110
L	12S	32E	32				1	145	145	145

Record Count: 23