

Submit 3 Copies To Appropriate District  
Office  
District I  
1625 N. French Dr., Hobbs, NM 88240  
District II  
1301 W. Grand Ave., Artesia, NM 88210  
District III  
1000 Rio Brazos Rd., Aztec, NM 87410  
District IV  
1220 S. St. Francis Dr., Santa Fe, NM  
87505

State of New Mexico  
Energy, Minerals and Natural Resources

Form C-103  
May 27, 2004

OIL CONSERVATION DIVISION  
1220 South St. Francis Dr.  
Santa Fe, NM 87505

<b>SUNDRY NOTICES AND REPORTS ON WELLS</b> (DO NOT USE THIS FORM FOR PROPOSALS TO DRILL OR TO DEEPEN OR PLUG BACK TO A DIFFERENT RESERVOIR. USE "APPLICATION FOR PERMIT" (FORM C-101) FOR SUCH PROPOSALS.)		WELL API NO. 30-025-34172
1. Type of Well: Oil Well <input type="checkbox"/> Gas Well <input type="checkbox"/> Other INJECTION WELL		5. Indicate Type of Lease STATE <input checked="" type="checkbox"/> FEE <input type="checkbox"/> Fed
2. Name of Operator Cimarex Energy Co. of Colorado		6. State Oil & Gas Lease No NMLC 063586
3. Address of Operator PO Box 140907, Irving, TX 750140907		7. Lease Name or Unit Agreement Name Lusk West Delaware Unit No. /
4. Well Location Unit Letter C: 990 feet from the N line and 1880 feet from the W line Section 29 Township 19S Range 32E NMMPM Lea County		8. Well Number 903C /
11. Elevation (Show whether DR, RKB, RT, GR, etc.)		9. OGRID Number 162683
Pit or Below-grade Tank Application <input type="checkbox"/> or Closure <input type="checkbox"/>		10. Pool name or Wildcat Lusk Delaware West
Pit type _____ Depth to Groundwater _____ Distance from nearest fresh water well _____ Distance from nearest surface water _____		
Pit Liner Thickness: _____ mil Below-Grade Tank: Volume _____ bbls; Construction Material _____		

12. Check Appropriate Box to Indicate Nature of Notice, Report or Other Data

<b>NOTICE OF INTENTION TO:</b> PERFORM REMEDIAL WORK <input type="checkbox"/> PLUG AND ABANDON <input type="checkbox"/> TEMPORARILY ABANDON <input checked="" type="checkbox"/> CHANGE PLANS <input type="checkbox"/> PULL OR ALTER CASING <input type="checkbox"/> MULTIPLE COMPL <input type="checkbox"/> OTHER: <input type="checkbox"/>	<b>SUBSEQUENT REPORT OF:</b> REMEDIAL WORK <input type="checkbox"/> ALTERING CASING <input type="checkbox"/> COMMENCE DRILLING OPNS. <input type="checkbox"/> P AND A <input type="checkbox"/> CASING/CEMENT JOB <input type="checkbox"/> OTHER: TA <input type="checkbox"/>
---	--

13. Describe proposed or completed operations. (Clearly state all pertinent details, and give pertinent dates, including estimated date of starting any proposed work). SEE RULE 1103. For Multiple Completions: Attach wellbore diagram of proposed completion or recompletion.

6-6-08 - Nipple down well head & nipple up BOP. Unset packer, POOH w/198 jts tbg 2 3/8" & AD-1 tension PKR. RU with wireline, RIH w/4.342" GR down to 6400'. POOH w/GR. RIH w/4.240" CIBP. Set CIBP @ 6360'. RIH w/bailer, dump 35' of cement on top of CIBP TOC @ 6325'. RD WL. RU pump truck, load up tbg w/32 BW 2? KCL & pressure up tbg to 540 psi, ran 35 minute chart, CSG tested good (see chart). Nipple down BOP, Nipple up well head, rigged down. Notified Sylvia Dickey w/OCD that csg integrity test held 540 psi for 35 minutes. See attached chart.

Cimarex Energy respectfully requests TA status for this well to review behind pipe potential.

RECEIVED

FEB 13 2008

HOBBS OCD

I hereby certify that the information above is true and complete to the best of my knowledge and belief. I further certify that any pit or below-grade tank has been/will be constructed or closed according to NMOC'D guidelines ☐, a general permit ☐ or an (attached) alternative OCD-approved plan ☐.

SIGNATURE Evan Wauhob TITLE Production Supervisor DATE 2/7/08  
Type or print name Evan Wauhob E-mail address: ewauhob@cimarex.com Telephone No. 505-631-1395  
For State Use Only

APPROVED BY: [Signature] TITLE Geologist DATE MAR 28 2008  
Conditions of Approval (if any):

This Approval of Temporary  
Abandonment Expires 3/28/2013

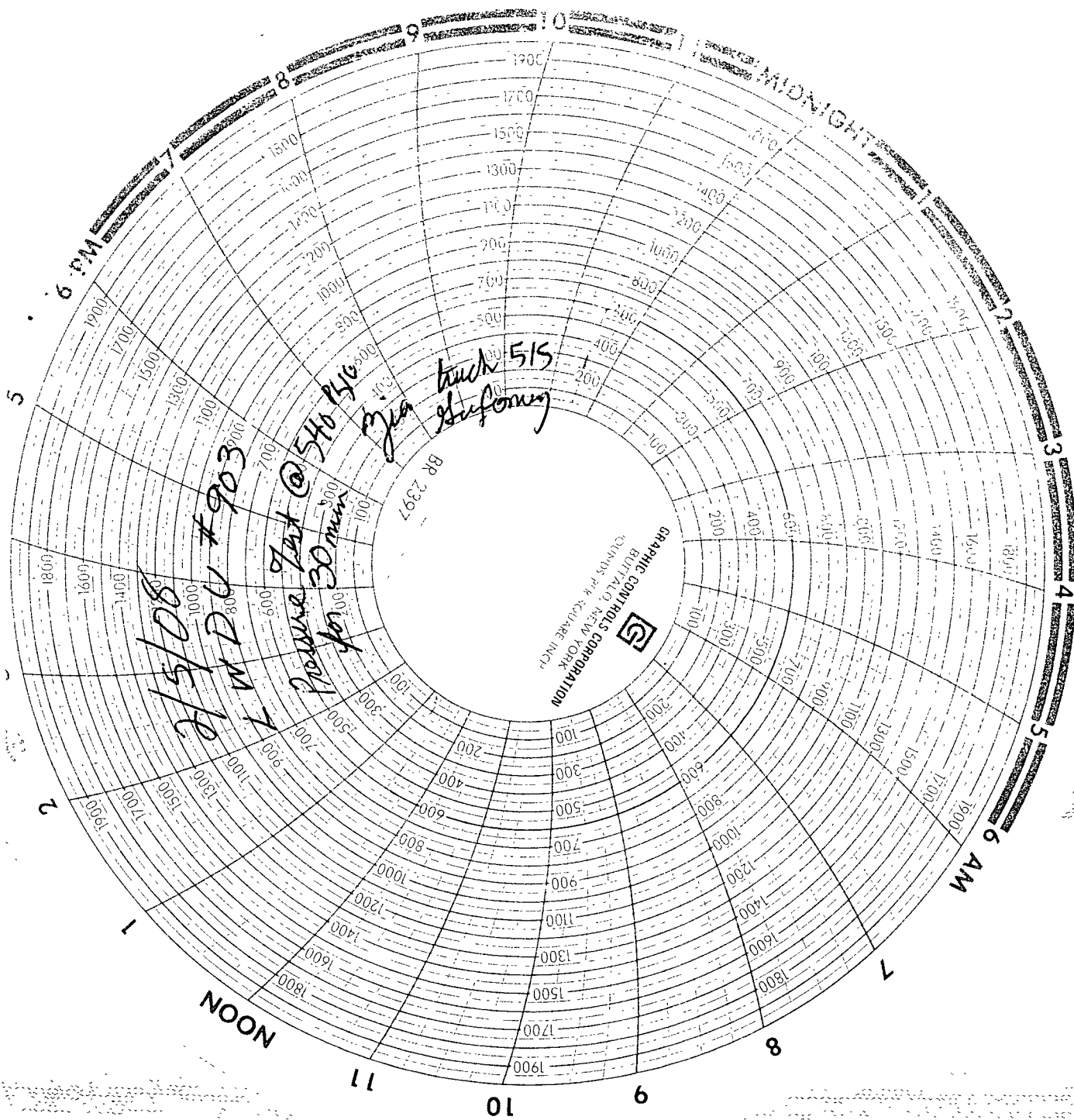

2/5/08

W DU #903

Pressure Int @ 540 PSC  
for 30 min

BR 2397

truck 515  
shufonny

GRAPHIC CONTROLS CORPORATION  
BUFFALO, NEW YORK  
CHUMPS P-H SQUARE INCH