

Submit 3 Copies To Appropriate District Office
 District I
 1625 N. French Dr , Hobbs, NM 88240
 District II
 1301 W Grand Ave , Artesia, NM 88210
 District III
 1000 Rio Brazos Rd , Aztec, NM 87410
 District IV
 1220 S. St Francis Dr , Santa Fe, NM 87505

State of New Mexico
 Energy, Minerals and Natural Resources

Form C-103
 May 27, 2004

OIL CONSERVATION DIVISION
 1220 South St. Francis Dr.
 Santa Fe, NM 87505

| |
|---|
| WELL API NO. 30-025-03809 |
| 5. Indicate Type of Lease STATE <input checked="" type="checkbox"/> FEE <input type="checkbox"/> |
| 6. State Oil & Gas Lease No. |
| 7. Lease Name or Unit Agreement Name LOVINGTON SAN ANDRES UNIT |
| 8. Well Number 53 |
| 9. OGRID Number 241333 |
| 10. Pool name or Wildcat LOVINGTON GRAYBURG S/A |

SUNDRY NOTICES AND REPORTS ON WELLS
 (DO NOT USE THIS FORM FOR PROPOSALS TO DRILL OR TO DEEPEN OR PLUG BACK TO A DIFFERENT RESERVOIR. USE "APPLICATION FOR PERMIT" (FORM C-101) FOR SUCH PROPOSALS.)

1. Type of Well: Oil Well Gas Well Other

2. Name of Operator
CHEVRON MIDCONTINENT, L.P.

3. Address of Operator
15 SMITH ROAD, MIDLAND, TEXAS 79705

4. Well Location
 Unit Letter N: 660 feet from the SOUTH line and 1980 feet from the WEST line
 Section 1 Township 17-S Range 36-E NMPM County LEA

11. Elevation (Show whether DR, RKB, RT, GR, etc.)

Pit or Below-grade Tank Application or Closure

Pit type _____ Depth to Groundwater _____ Distance from nearest fresh water well _____ Distance from nearest surface water _____

Pit Liner Thickness: _____ mil Below-Grade Tank: Volume _____ bbls; Construction Material _____

12. Check Appropriate Box to Indicate Nature of Notice, Report or Other Data

| | | | |
|--|---|--|--|
| NOTICE OF INTENTION TO: | | SUBSEQUENT REPORT OF: | |
| PERFORM REMEDIAL WORK <input type="checkbox"/> | PLUG AND ABANDON <input type="checkbox"/> | REMEDIAL WORK <input type="checkbox"/> | ALTERING CASING <input type="checkbox"/> |
| TEMPORARILY ABANDON <input type="checkbox"/> | CHANGE PLANS <input type="checkbox"/> | COMMENCE DRILLING OPNS. <input type="checkbox"/> | P AND A <input type="checkbox"/> |
| PULL OR ALTER CASING <input type="checkbox"/> | MULTIPLE COMPL <input type="checkbox"/> | CASING/CEMENT JOB <input type="checkbox"/> | |
| OTHER _____ | | OTHER: TEMPORARILY ABANDON WITH CHART | |

13. Describe proposed or completed operations. (Clearly state all pertinent details, and give pertinent dates, including estimated date of starting any proposed work). SEE RULE 1103. For Multiple Completions: Attach wellbore diagram of proposed completion or recompletion.

05-23-08: TEST CSG TO 560 PSI FOR 30 MINUTES. (ORIGINAL CHART & COPY OF CHART ATTACHED).
 RBP SET @ 4593'. PERFS: 4624-5000 OPEN HOLE.
 WELL IS TEMPORARILY ABANDONED.

This Approval of Temporary Abandonment Expires 8/4/2013

I hereby certify that the information above is true and complete to the best of my knowledge and belief. I further certify that any pit or below-grade tank has been/will be constructed or closed according to NMOCD guidelines , a general permit or an (attached) alternative OCD-approved plan .

SIGNATURE Denise Pinkerton TITLE Regulatory Specialist DATE 06-12-2008

Type or print name Denise Pinkerton E-mail address: leakejd@chevron.com Telephone No. 432-687-7375

For State Use Only
 APPROVED BY: Chris Williams TITLE OC DISTRICT SUPERVISOR/GENERAL MANAGER DATE AUG 04 2008
 Conditions of Approval (if any):

RECEIVED
 JUN 19 2008
HOBBS OCD

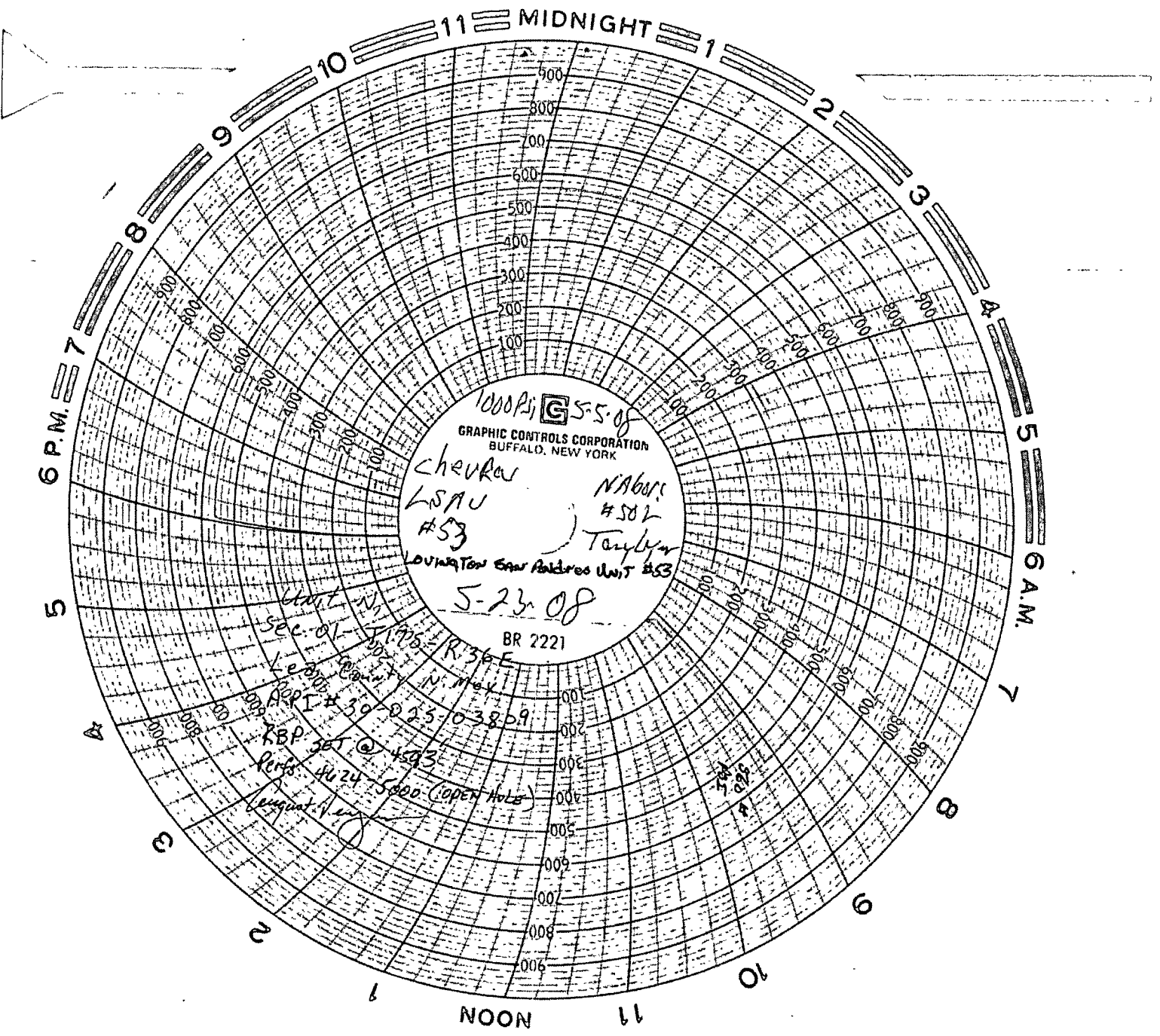

11 MIDNIGHT 1

10

9

8

7

6 P.M.

5

5

6 A.M.

7

8

9

10

11

NOON

500
400
300
200
100

1000 PSI **G 5.5 of**
GRAPHIC CONTROLS CORPORATION
BUFFALO, NEW YORK

Chevra
LSAU #53
NABARS #502
Taylor
LOUISIANA EAR ADDRESS UNIT #53

5-23-08

BR 2221

6602 N
Sec. of
Le...
APPT # 39-025-03809
KBP
Perfs. 4024 5000 (OPEN HOLES)
Lang...
R 36 E
N. May

700
800
900
1000