

Submit 3 Copies To Appropriate District Office
 District I
 1625 N. French Dr., Hobbs, NM 88240
 District II
 1301 W. Grand Ave., Artesia, NM 88210
 District III
 1000 Rio Brazos Rd., Aztec, NM 87410
 District IV
 1220 S. St. Francis Dr., Santa Fe, NM 87505

RECEIVED
AUG 11 2008
HOBBS OCD

OIL CONSERVATION DIVISION

220 South St. Francis Dr.
 Santa Fe, NM 87505

WELL API NO. 30-025-30305
5. Indicate Type of Lease STATE <input checked="" type="checkbox"/> FEE <input type="checkbox"/>
6. State Oil & Gas Lease No. B9311
7. Lease Name or Unit Agreement Name West Dollarhide Queen Sand Unit
8. Well Number 148
9. OGRID Number 004115
10. Pool name or Wildcat Dollarhide Queen Sand

SUNDRY NOTICES AND REPORTS ON WELLS
 (DO NOT USE THIS FORM FOR PROPOSALS TO DRILL OR TO DEEPEN OR PLUG BACK TO A DIFFERENT RESERVOIR. USE "APPLICATION FOR PERMIT" (FORM C-101) FOR SUCH PROPOSALS.)

1. Type of Well: Oil Well Gas Well Other Injection

2. Name of Operator
 CHAPARRAL ENERGY, L.L.C.

3. Address of Operator
 701 CEDAR LAKE BLVD., OKLAHOMA CITY, OK 73114

4. Well Location
 Unit Letter M : 700 feet from the South line and 550 feet from the West line
 Section 32 Township 24S Range 38E NMPM Lea County

11. Elevation (Show whether DR, RKB, RT, GR, etc.)
 3135' GR

Pit or Below-grade Tank Application or Closure

Pit type _____ Depth to Groundwater _____ Distance from nearest fresh water well _____ Distance from nearest surface water _____

Pit Liner Thickness: _____ mil Below-Grade Tank: Volume _____ bbls; Construction Material _____

12. Check Appropriate Box to Indicate Nature of Notice, Report or Other Data

NOTICE OF INTENTION TO:		SUBSEQUENT REPORT OF:	
PERFORM REMEDIAL WORK <input type="checkbox"/>	PLUG AND ABANDON <input type="checkbox"/>	REMEDIAL WORK <input type="checkbox"/>	ALTERING CASING <input type="checkbox"/>
TEMPORARILY ABANDON <input type="checkbox"/>	CHANGE PLANS <input type="checkbox"/>	COMMENCE DRILLING OPNS. <input type="checkbox"/>	P AND A <input type="checkbox"/>
PULL OR ALTER CASING <input type="checkbox"/>	MULTIPLE COMPL <input type="checkbox"/>	CASING/CEMENT JOB <input type="checkbox"/>	
OTHER: <input type="checkbox"/>		OTHER: MIT and Return to Injection <input checked="" type="checkbox"/>	

13. Describe proposed or completed operations. (Clearly state all pertinent details, and give pertinent dates, including estimated date of starting any proposed work). SEE RULE 1103. For Multiple Completions: Attach wellbore diagram of proposed completion or recompletion.

MIRU Service Company Unit. P004 w/Steel Tubing and coated packer. Service packer. MI AND RI4 w/IPC injection tubing. Set IPC packer @ 3460'. Load backside w/Inhibited fresh water. Ran pre-MIT and held OK. Schedule Mark Whitaker w/OCD to witness MIT. RDMO Service Unit. RU pump truck and run MIT on 7/21/2008. Tested 30 min @ 385 psi. Test OK. Put well back into injection service 60 BWPD @ 100 psi.

I hereby certify that the information above is true and complete to the best of my knowledge and belief. I further certify that any pit or below-grade tank has been/will be constructed or closed according to NMOCD guidelines , a general permit or an (attached) alternative OCD-approved plan .

SIGNATURE David P. Spencer TITLE Manager, Regulatory Affairs DATE 8/5/2008

Type or print name David P. Spencer E-mail address: _____ Telephone No 405-478-8770

For State Use Only
 APPROVED BY: Chris Williams TITLE OC DISTRICT SUPERVISOR/GENERAL MANAGER DATE AUG 14 2008
 Conditions of Approval (if any): _____

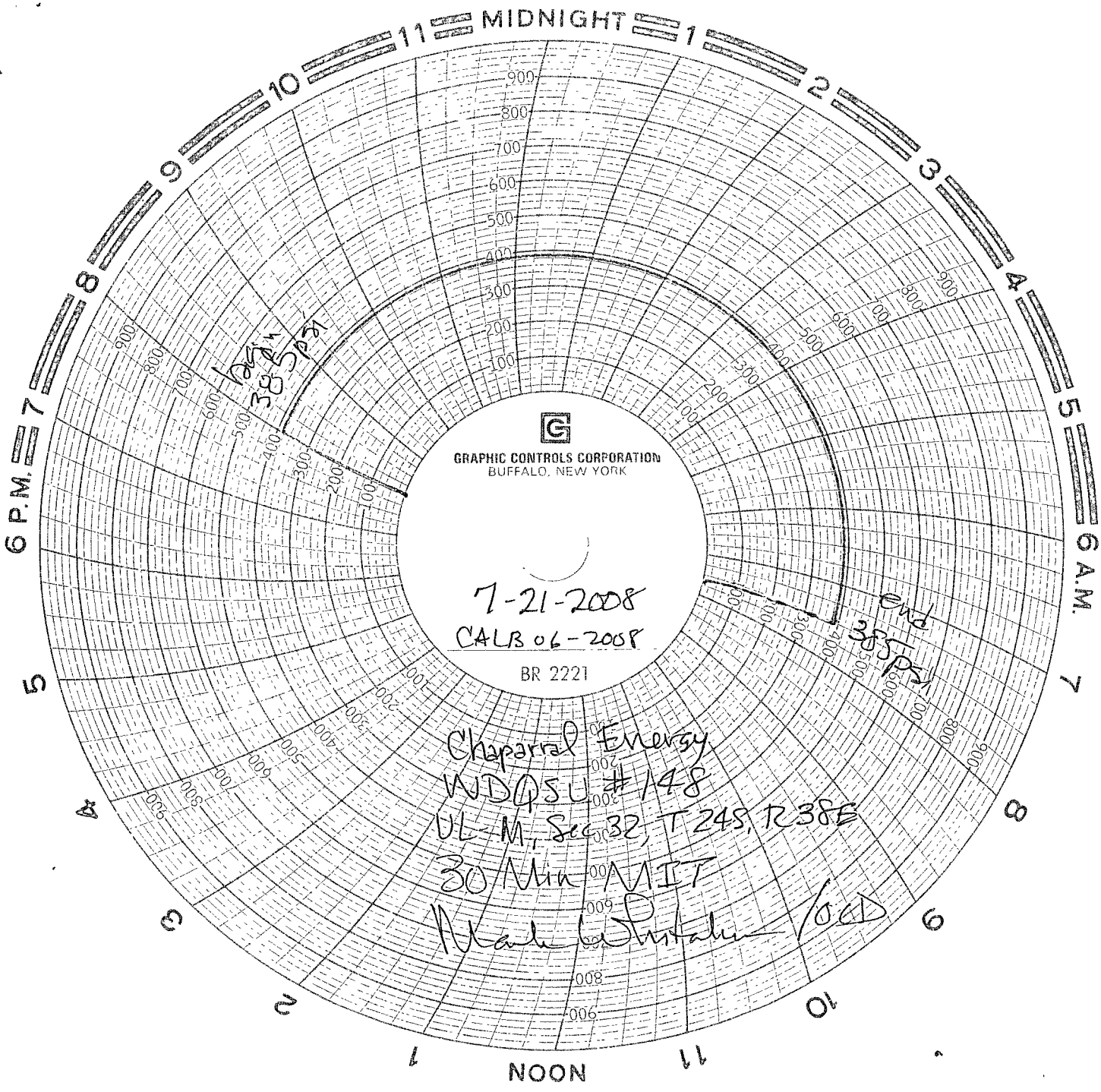

GRAPHIC CONTROLS CORPORATION
BUFFALO, NEW YORK

7-21-2008
CALB 06-2008
BR 2221

Chaparral Energy
WDO SU #148
UL-M, Sec 32, T 24S, R 38E
30 Min MIT
Mark Whittaker / oed

August 6, 2008

New Mexico Oil Conservation Division
District #1
1625 N. French Dr.
Hobbs, NM 88240

Re: Lease Name: West Dollarhide Queen Sand Unit
Well No.: 148
Location: "M" Sec 32-T24S-R38E
Lea County, New Mexico

Dear OCD Personnel:

Submitted for your approval and handling in quadruplicate is the MIT Chart and Form C-103 for the referenced well. This MIT was witnessed by Mr. Mark Whitaker of your office. If you have any questions or need further data, please contact us at the address listed below.

Sincerely,

David P. Spencer
Manager of Regulatory Affairs

