

Submit 3 Copies To Appropriate District  
 Office  
 District I  
 1625 N. French Dr., Hobbs, NM 88240  
 District II  
 1301 W. Grand Ave., Artesia, NM 88210  
 District III  
 1000 Rio Brazos Rd., Aztec, NM 87410  
 District IV  
 1220 S. St. Francis Dr., Santa Fe, NM  
 87505

State of New Mexico  
 Energy, Minerals and Natural Resources  
 OIL AND GAS CONSERVATION DIVISION  
 1220 South St. Francis Dr.  
 Santa Fe, NM 87505

Form C-103  
 May 27, 2004

RECEIVED  
 APR 22 2009  
 HOBSOCD

WELL API NO. 30-025-12027	<input checked="" type="checkbox"/>
5. Indicate Type of Lease STATE <input type="checkbox"/> FEE <input checked="" type="checkbox"/>	
6. State Oil & Gas Lease No.	
7. Lease Name or Unit Agreement Name Moberly Rhodes Waterflood Project	<input checked="" type="checkbox"/>
8. Well Number 009	<input checked="" type="checkbox"/>
9. OGRID Number 162683	<input checked="" type="checkbox"/>
10. Pool name or Wildcat Rhodes; Yates - 7 Riv	<input checked="" type="checkbox"/>

**SUNDRY NOTICES AND REPORTS ON WELLS**  
 (DO NOT USE THIS FORM FOR PROPOSALS TO DRILL OR TO DEEPEN OR PLUG BACK TO A DIFFERENT RESERVOIR. USE "APPLICATION FOR PERMIT" (FORM C-101) FOR SUCH PROPOSALS.)

1. Type of Well: Oil Well  Gas Well  Other  Injection

2. Name of Operator  
Cimarex Energy Co. of Colorado

3. Address of Operator  
PO Box 140907; Irving, TX 75014-0907

4. Well Location  
 Unit Letter M : 660 feet from the South line and 660 feet from the West line  
 Section 21 Township 26S Range 37E NMPM County Lea

11. Elevation (Show whether DR, RKB, RT, GR, etc.)

Pit or Below-grade Tank Application  or Closure

Pit type \_\_\_\_\_ Depth to Groundwater \_\_\_\_\_ Distance from nearest fresh water well \_\_\_\_\_ Distance from nearest surface water \_\_\_\_\_

Pit Liner Thickness: \_\_\_\_\_ Below-Grade Tank: Volume \_\_\_\_\_ bbls; Construction Material \_\_\_\_\_

12. Check Appropriate Box to Indicate Nature of Notice, Report or Other Data

<b>NOTICE OF INTENTION TO:</b>		<b>SUBSEQUENT REPORT OF:</b>	
PERFORM REMEDIAL WORK <input type="checkbox"/>	PLUG AND ABANDON <input type="checkbox"/>	REMEDIAL WORK <input type="checkbox"/>	ALTERING CASING <input type="checkbox"/>
TEMPORARILY ABANDON <input type="checkbox"/>	CHANGE PLANS <input type="checkbox"/>	COMMENCE DRILLING OPNS <input type="checkbox"/>	P AND A <input type="checkbox"/>
PULL OR ALTER CASING <input type="checkbox"/>	MULTIPLE COMPL <input type="checkbox"/>	CASING/CEMENT JOB <input type="checkbox"/>	
OTHER: <input type="checkbox"/>		OTHER: <input type="checkbox"/>	Request Continued TA <input checked="" type="checkbox"/>

13. Describe proposed or completed operations. (Clearly state all pertinent details, and give pertinent dates, including estimated date of starting any proposed work). SEE RULE 1103. For Multiple Completions: Attach wellbore diagram of proposed completion or recompletion.

Baker 7" Model-AD packer set at 2981.' Perfs open hole 3050-3310' w/ 6 1/4" slotted liner 3033-3292.'

11-25-08 Conducted MIT. Pressured up to 500 psig. Pressure stable, tested ok. Contacted Mark Whitaker to witness, who said he could not attend, but he authorized the test.

Request continued TA.

This Approval of Temporary  
 Abandonment Expires 4-24-2014

I hereby certify that the information above is true and complete to the best of my knowledge and belief. I further certify that any pit or below-grade tank has been/will be constructed or closed according to NMOCD guidelines , a general permit  or an (attached) alternative OCD-approved plan .

SIGNATURE Natalie Krueger TITLE Regulatory Analyst DATE April 21, 2009

Type or print name Natalie Krueger email address: nkrueger@cimarex.com Telephone No. 469-420-2723

**For State Use Only**

APPROVED BY: [Signature] TITLE DISTRICT 1 SUPERVISOR DATE APR 24 2009  
 Conditions of Approval (if any):

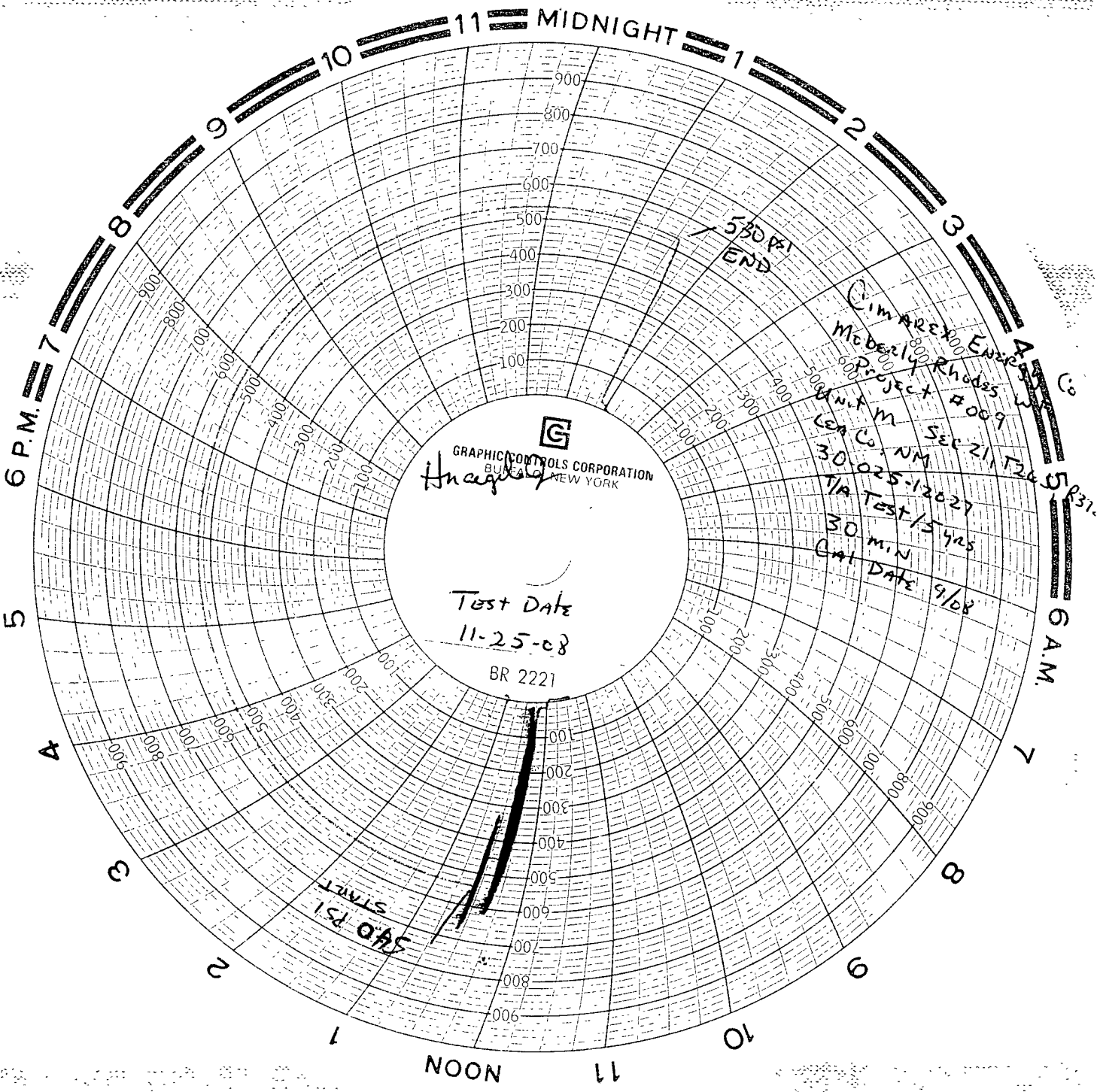

  
 GRAPHIC CONTROLS CORPORATION  
 BUREAU NEW YORK  
*Huang*

Test Date  
 11-25-08  
 BR 2221

CIMAREX  
 Medco  
 Project 4009  
 30 min  
 T/A TEST 1/3/25  
 Cat DATE 9/08

500 PSI  
 START

500 PSI  
 END

6 P.M. 7 8 9 10 11 MIDNIGHT 1 2 3 4 5 6 A.M. 7 8 9 10 11 NOON