

District I 1625 N French Dr, Hobbs, NM 88240
District II 1301 W Grand Ave., Artesia, NM 88210
District III 1000 Rio Brazos Rd, Aztec, NM 87410
District IV 1220 S St. Francis Dr., Santa Fe, NM 87505

RECEIVED CONSERVATION DIVISION MAR 12 2010 HOBBSOCD 1220 South St. Francis Dr. Santa Fe, NM 87505

WELL API NO. 30-025-36501
5. Indicate Type of Lease STATE [X] FEE [ ]
6. State Oil & Gas Lease No. VO-5304
7. Lease Name or Unit Agreement Name East Sand Springs BGA State
8 Well Number 4
9. OGRID Number 025575
10. Pool name or Wildcat Eight Mile Draw; Permo Upper Penn (Oil)

SUNDRY NOTICES AND REPORTS ON WELLS
1. Type of Well: Oil Well [X] Gas Well [ ] Other [ ]
2. Name of Operator Yates Petroleum Corporation
3. Address of Operator 105 South Fourth Street, Artesia NM 88210
4. Well Location Unit Letter G : 1850 feet from the North line and 1980 feet from the East line
Section 13 Township 11S Range 34E NMPM Lea County
11. Elevation (Show whether DR, RKB, RT, GR, etc.) 4151' GR

12. Check Appropriate Box to Indicate Nature of Notice, Report or Other Data

NOTICE OF INTENTION TO: PERFORM REMEDIAL WORK [ ] PLUG AND ABANDON [X]
TEMPORARILY ABANDON [ ] CHANGE PLANS [ ]
PULL OR ALTER CASING [ ] MULTIPLE COMPL [ ]
DOWNHOLE COMMINGLE [ ]
OTHER [ ]
SUBSEQUENT REPORT OF: REMEDIAL WORK [ ] ALTERING CASING [ ]
COMMENCE DRILLING OPNS [ ] P AND A [ ]
CASING/CEMENT JOB [ ]
OTHER [ ]

13. Describe proposed or completed operations. (Clearly state all pertinent details, and give pertinent dates, including estimated date of starting any proposed work). SEE RULE 19.15.7.14 NMAC. For Multiple Completions: Attach wellbore diagram of proposed completion or recompletion.

The Oil Conservation Division Must be notified 24 hours prior to the beginning of plugging operations

Yates Petroleum Corporation proposes to plug & abandon this well as follows:

- 1. MIRU. TOH w/rods & pump. Install BOP.
2. Set CIBP @ 10,200' w/35' cement.
3. Circulate hole w/mud. Spot 100' cement plug 7250-7150'.
4. Spot 100' cement plug 4245-4145'. WOC & tag. Spot 100' cement plug 2150-2050'. WOC & tag.
5. Spot 100' cement plug 464-364'. WOC & tag. Spot 10 sx cement plug @ surface.
6. Cut off wellhead, install dry hole marker & clean location. (Proposed schematic attached.)

Spud Date: [ ]

Rig Release Date: [ ]

I hereby certify that the information above is true and complete to the best of my knowledge and belief.

SIGNATURE Allison Barton TITLE Regulatory Compliance Technician DATE March 9, 2010

Type or print name Allison Barton E-mail address: abarton@yatespetroleum.com PHONE: (575) 748-1471

For State Use Only

APPROVED BY: [Signature] TITLE STAFF MGR DATE 3-15-10

Conditions of Approval (if any):

Well Name: East Sand Springs BGA State #4 Field:

Location: 1850' FNL & 1980' FEL Sec 13-11S-34E Lea Co, NM

GL: 4151' Zero: \_\_\_\_\_ AGL: \_\_\_\_\_ KB: 4169'

Spud Date: 12/27/03 Completion Date: \_\_\_\_\_

Comments: \_\_\_\_\_

Casing Program	
Size/Wt/Grade/Conn	Depth Set
13 3/8" 48# H40	414'
9 5/8" 36 & 40# J55	4195'
7" 29# P110	12670'

CURRENT CONFIGURATION

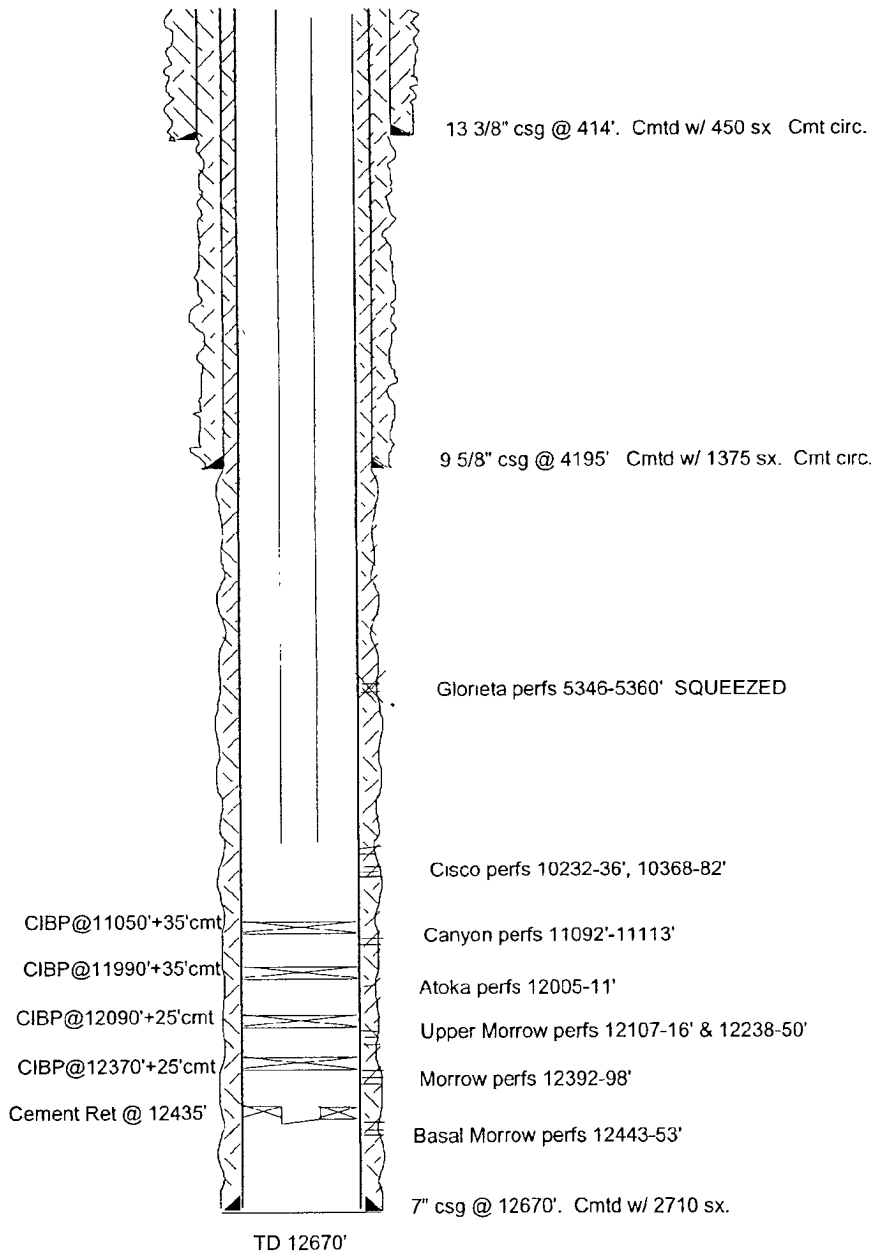

SKETCH NOT TO SCALE

DATE: 3/8/10 ESSU4I

Well Name: East Sand Springs Unit #4 Field: \_\_\_\_\_  
 Location: 1850' FNL & 1980' FEL Sec. 13-11S-34E Lea Co, NM  
 GL: 4151' Zero: \_\_\_\_\_ AGL: \_\_\_\_\_ KB: 4169'  
 Spud Date: 12/27/03 Completion Date: \_\_\_\_\_  
 Comments: \_\_\_\_\_

Casing Program	
Size/Wt/Grade/Conn	Depth Set
13 3/8" 48# H40	414'
9 5/8" 36 & 40# J55	4195'
7" 29# P110	12670'

PROPOSED CONFIGURATION

TOPS:	
RUSTLER	2192'
YATES	2818'
SAN ANDRES	4106'
GLORIETA	5564'
TUBB	7010'
ABO	7790'
WOLFCAMP	9272'
CANYON	10556'
STRAWN	11148'
ATOKA	11666'
MORROW	12102'
AUSTIN	12454'
CHESTER	12588'

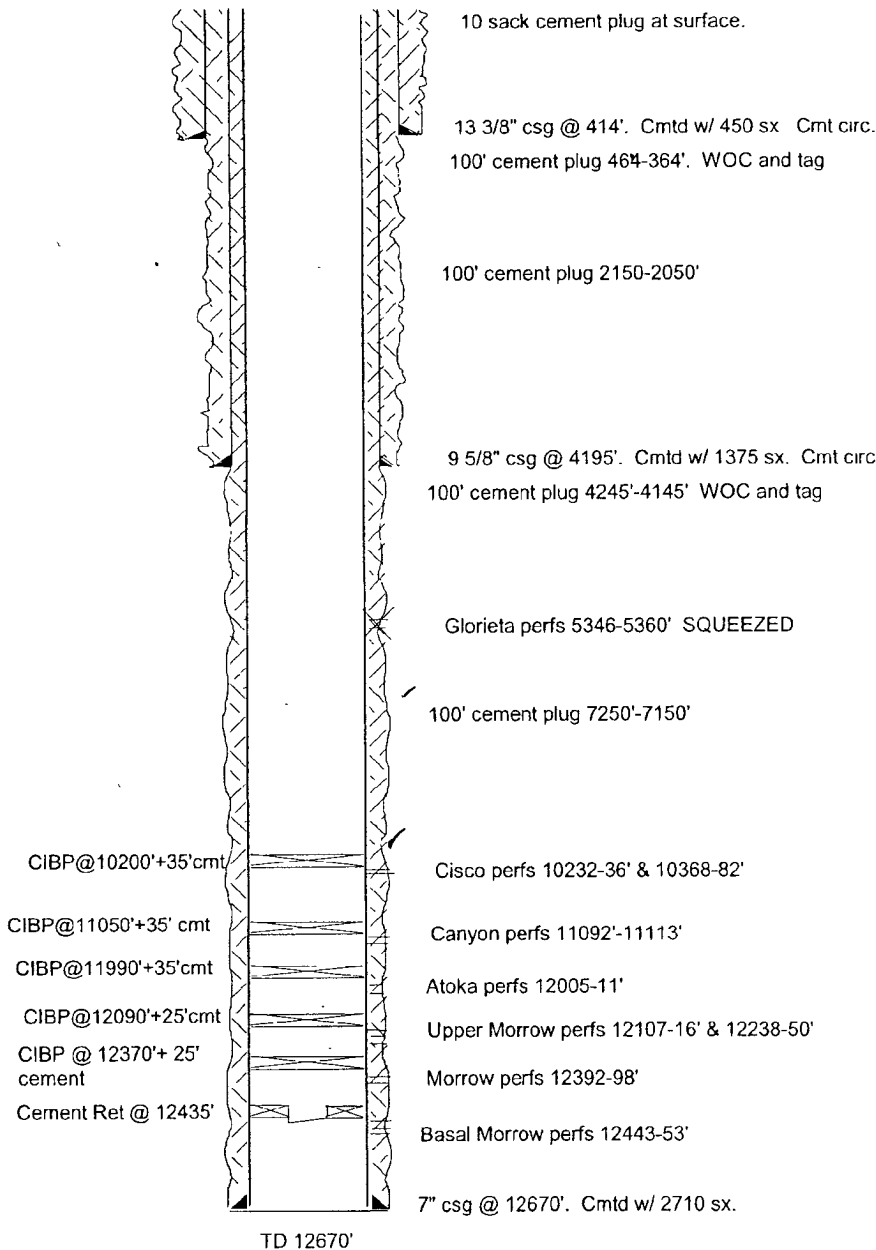

TD 12670'

SKETCH NOT TO SCALE

DATE: 3/8/10 ESSU4G

# Yates Petroleum Corporation

## Typical 3,000 psi Pressure System Schematic

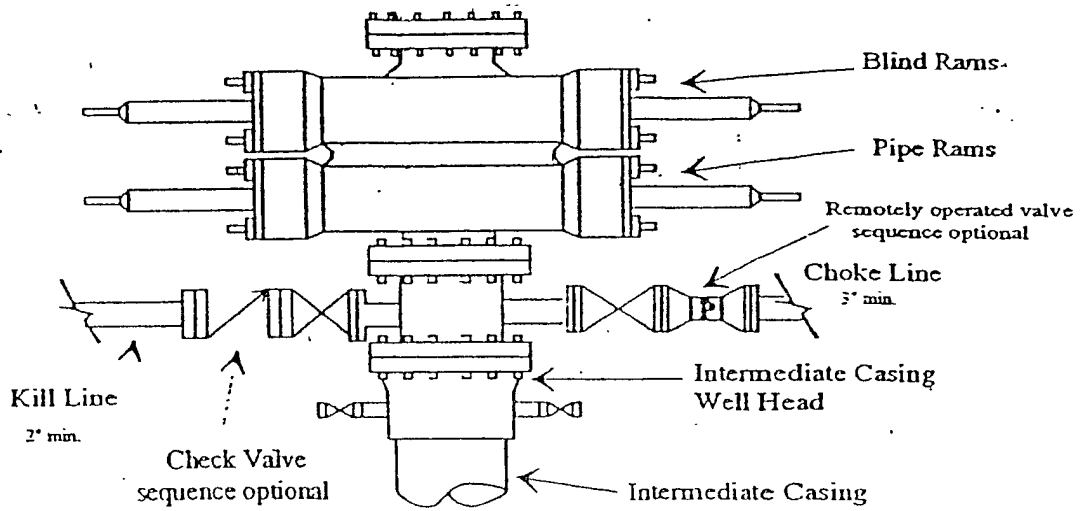

Typical 3,000 psi choke manifold assembly with at least these minimum features

