

Submit 3 Copies To Appropriate District
Office
District I
1625 N. French Dr., Hobbs, NM 88240
District II
1301 W. Grand Ave., Artesia, NM 88210
District III
1000 Rio Brazos Rd., Aztec, NM 87410
District IV
1220 S. St. Francis Dr., Santa Fe, NM
87505

State of New Mexico
Energy, Minerals and Natural Resources

Form C-103
May 27, 2004

RECEIVED

OIL CONSERVATION DIVISION
1220 South St. Francis Dr.
Santa Fe, NM 87505

MAK 08 2010

HOBBSOCD

WELL API NO. ✓ 30-025-33785
5. Indicate Type of Lease STATE <input type="checkbox"/> FEE <input checked="" type="checkbox"/>
6. State Oil & Gas Lease No.
7. Lease Name or Unit Agreement Name Skelly Penrose A Unit
8. Well Number 086
9. OGRID Number ✓ 162683
10. Pool name or Wildcat ✓ Langlie Mattix; 7-R, Q, GB

SUNDRY NOTICES AND REPORTS ON WELLS (DO NOT USE THIS FORM FOR PROPOSALS TO DRILL OR TO DEEPEN OR PLUG BACK TO A DIFFERENT RESERVOIR USE "APPLICATION FOR PERMIT" (FORM C-101) FOR SUCH PROPOSALS)	
1. Type of Well: Oil Well <input checked="" type="checkbox"/> Gas Well <input type="checkbox"/> Other <input type="checkbox"/>	
2. Name of Operator Cimarex Energy Co. of Colorado	
3. Address of Operator 600 N. Marienfeld St., Ste. 600; Midland, TX 79701	
4. Well Location SHL Unit Letter <u>J</u> : <u>2495</u> feet from the <u>South</u> line and <u>2583</u> feet from the <u>East</u> line Section <u>3</u> Township <u>23S</u> Range <u>37E</u> NMPM County <u>Lea</u>	
11. Elevation (Show whether DR, RKB, RT, GR, etc.) 3296' GR	
Pit or Below-grade Tank Application <input type="checkbox"/> or Closure <input type="checkbox"/>	
Pit type _____ Depth to Groundwater _____ Distance from nearest fresh water well _____ Distance from nearest surface water _____	
Pit Liner Thickness: _____ Below-Grade Tank: Volume _____ bbls; Construction Material _____	

12. Check Appropriate Box to Indicate Nature of Notice, Report or Other Data

NOTICE OF INTENTION TO:

PERFORM REMEDIAL WORK ☐ PLUG AND ABANDON ☐
TEMPORARILY ABANDON ☐ CHANGE PLANS ☐
PULL OR ALTER CASING ☐ MULTIPLE COMPL ☐
OTHER: ☐

SUBSEQUENT REPORT OF:

REMEDIAL WORK ☐ ALTERING CASING ☐
COMMENCE DRILLING OPNS ☐ P AND A ☐
CASING/CEMENT JOB ☐
OTHER: ☐ TA ☒

13. Describe proposed or completed operations. (Clearly state all pertinent details, and give pertinent dates, including estimated date of starting any proposed work). SEE RULE 1103. For Multiple Completions: Attach wellbore diagram of proposed completion or recompletion.

02-26-10 NDWH & NUBOP.
03-01-10 POOH w tbg and pump.
03-02-10 Set CIBP @ 3440.' Circulated packer fluid into well. Ran MIT test. Mark Whitaker witnessed test and took chart to file at OGD.

Mark Bishop took chart

Cimarex requests TA of this well pending evaluation.

This Approval of Temporary
Abandonment Expires 3-2-2015

I hereby certify that the information above is true and complete to the best of my knowledge and belief. I further certify that any pit or below-grade tank has been/will be constructed or closed according to NMOCD guidelines ☐, a general permit ☐ or an (attached) alternative OCD-approved plan ☐.

SIGNATURE Natalie Krueger TITLE Regulatory DATE March 5, 2010

Type or print name Natalie Krueger email address: nkrueger@cimarex.com Telephone No. 432-620-1936

For State Use Only

APPROVED BY: [Signature] TITLE STAFF MGR DATE 3-15-10
Conditions of Approval (if any):

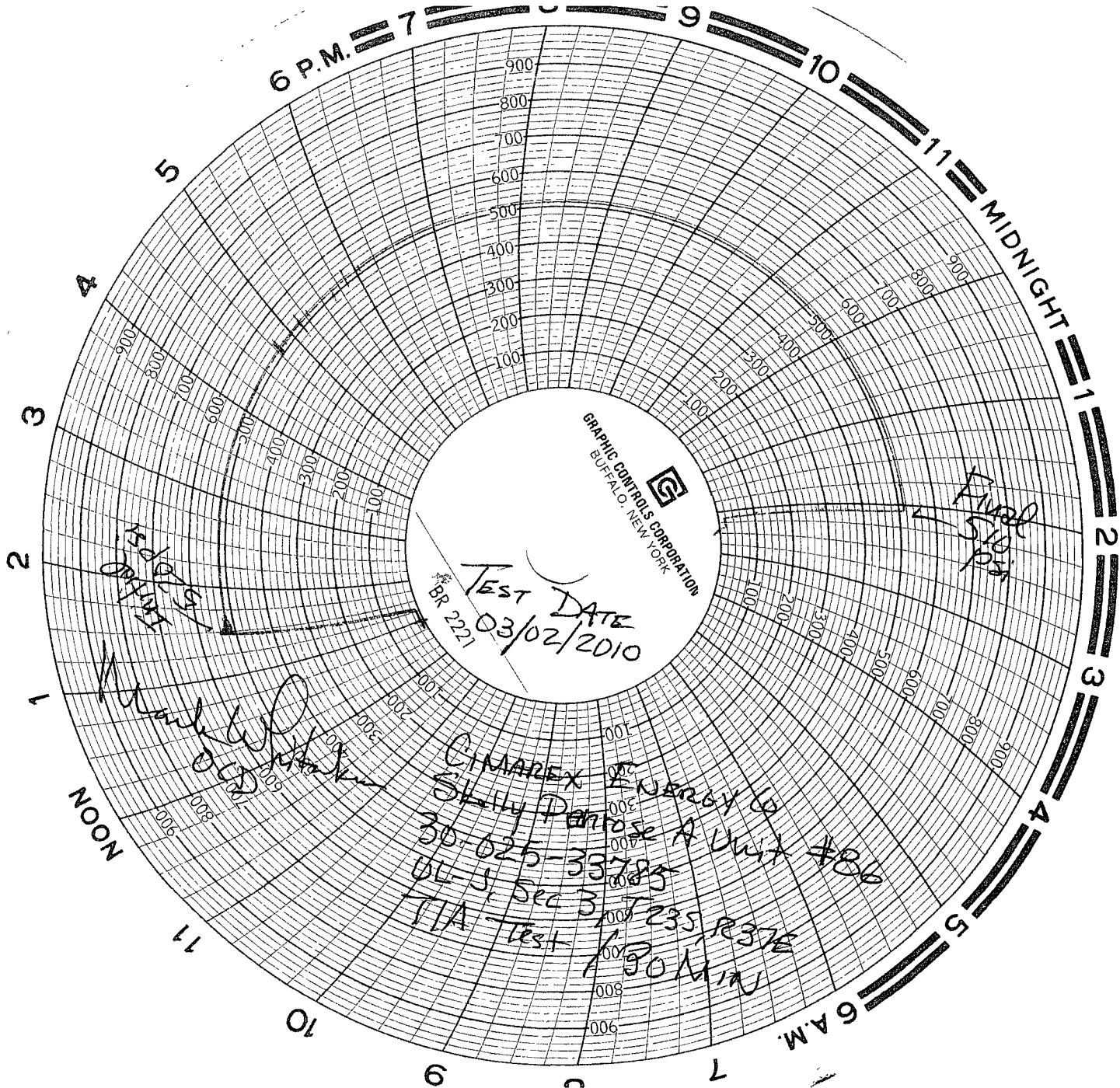

GRAPHIC CONTROLS CORPORATION
BUFFALO, NEW YORK

Test DATE
03/02/2010
BR 2221

Final
510
psi

150
psi

Handwritten signature
03/02/2010

CHMAREX ENERGY CO
Stacy Denise A Unit #86
30-025-33785
UL-J, Sec 3, T235, R37E
TIA Test 130 MIN