

Submit 3 Copies To Appropriate District Office  
 District I  
 1625 N. French Dr., Hobbs, NM 87240  
 District II  
 1301 W. Grand Ave., Artesia, NM 88210  
 District III  
 1000 Rio Brazos Rd., Aztec, NM 87410  
 District IV  
 1220 S. St. Francis Dr., Santa Fe, NM 87505

State of New Mexico  
 Energy, Minerals and Natural Resources

Form C-103  
 May 27, 2004

**RECEIVED**  
**FEB 15 2011**  
**MOCD**

OIL CONSERVATION DIVISION  
 1220 South St. Francis Dr.  
 Santa Fe, NM 87505

WELL API NO. 30-025-22909	<input checked="" type="checkbox"/>
5. Indicate Type of Lease STATE <input type="checkbox"/> FEE <input checked="" type="checkbox"/>	<input checked="" type="checkbox"/>
6. State Oil & Gas Lease No.	
7. Lease Name or Unit Agreement Name: E.C. Hill A	<input checked="" type="checkbox"/>
8. Well Number 4	<input checked="" type="checkbox"/>
9. OGRID Number 16696	<input checked="" type="checkbox"/>
10. Pool name or Wildcat Imperial Tubb Drinkard	<input checked="" type="checkbox"/>
11. Elevation (Show whether DR, RKB, RT, GR, etc.) 3283' GR	
Pit or Below-grade Tank Application <input type="checkbox"/> or Closure <input type="checkbox"/>	
Pit type _____ Depth to Groundwater _____ Distance from nearest fresh water well _____ Distance from nearest surface water _____	
Pit Liner Thickness: _____ mil Below-Grade Tank: Volume _____ bbls; Construction Material _____	

SUNDRY NOTICES AND REPORTS ON WELLS  
 (DO NOT USE THIS FORM FOR PROPOSALS TO DRILL OR TO DEEPEN OR PLUG BACK TO A DIFFERENT RESERVOIR. USE "APPLICATION FOR PERMIT" (FORM C-101) FOR SUCH PROPOSALS.)

1. Type of Well:  
 Oil Well  Gas Well  Other

2. Name of Operator  
 OXY USA Inc.

3. Address of Operator  
 P.O. Box 50250 Midland, TX 79710-0250

4. Well Location  
 Unit Letter J : 2310 feet from the south line and 2310 feet from the east line  
 Section 27 Township 23S Range 37E NMPM County Lea

11. Elevation (Show whether DR, RKB, RT, GR, etc.)  
 3283' GR

Pit or Below-grade Tank Application  or Closure

Pit type \_\_\_\_\_ Depth to Groundwater \_\_\_\_\_ Distance from nearest fresh water well \_\_\_\_\_ Distance from nearest surface water \_\_\_\_\_

Pit Liner Thickness: \_\_\_\_\_ mil Below-Grade Tank: Volume \_\_\_\_\_ bbls; Construction Material \_\_\_\_\_

12. Check Appropriate Box to Indicate Nature of Notice, Report, or Other Data

NOTICE OF INTENTION TO:

PERFORM REMEDIAL WORK  PLUG AND ABANDON

TEMPORARILY ABANDON  CHANGE PLANS

PULL OR ALTER CASING  MULTIPLE COMPLETION

OTHER:

SUBSEQUENT REPORT OF:

REMEDIAL WORK  ALTERING CASING

COMMENCE DRILLING OPNS.  PLUG AND ABANDONMENT

CASING TEST AND CEMENT JOB

OTHER: Run CIT - TA Status

**DENIED**

13. Describe proposed or completed operations. (Clearly state all pertinent details, and give pertinent dates, including estimated date of starting any proposed work). SEE RULE 1103. For Multiple Completions: Attach wellbore diagram of proposed completion or recompletion.

TD-7065' PBD-5910' Perfs-5994-6489' CIBP-5920'

OXY USA Inc respectfully requests to extend the temporarily abandon status for this well for six months. It will be evaluated for possible recompletion in the Blinbry/Paddock formation. The current TA Status expires 3/3/11 and the last CIT was ran 3/3/10 and was tested to 540# for 30 min., copy attached.

*Well Must be Put on Production or TA'd*  
 ELG 2-16-2011

I hereby certify that the information above is true and complete to the best of my knowledge and belief. I further certify that any pit or below-grade tank has been/will be constructed or closed according to NMOCD guidelines , a general permit  or an (attached) alternative OCD-approved plan

SIGNATURE David Stewart TITLE Sr. Regulatory Analyst DATE 2/14/11  
 E-mail address: david\_stewart@oxy.com  
 Type or print name David Stewart Telephone No. 432-685-5717

For State Use Only

APPROVED BY \_\_\_\_\_ TITLE \_\_\_\_\_ DATE \_\_\_\_\_

Conditions of Approval, if any:

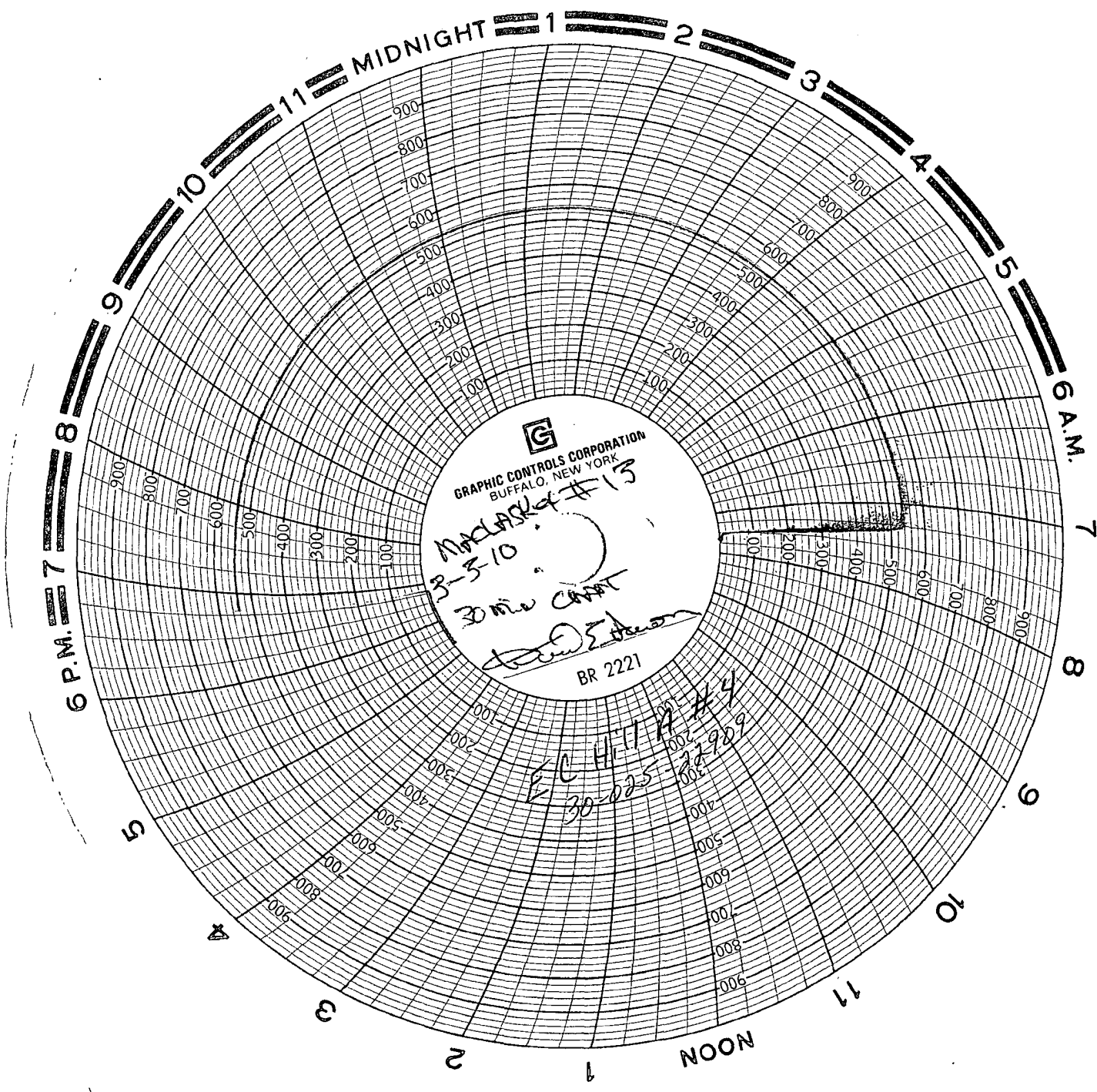

GRAPHIC CONTROLS CORPORATION  
BUFFALO, NEW YORK

MACLACK #13  
3-3-10

30 min CHART

*[Handwritten signature]*

BR 2221

EC HET #4  
30-025-27909

OXY USA Inc.  
E.C. Hill A #4  
API No. 30-025-22909

12-1/4" hole @ 865'  
9-5/8" csg @ 865'  
w/ 400sx-TOC-Surf-Circ

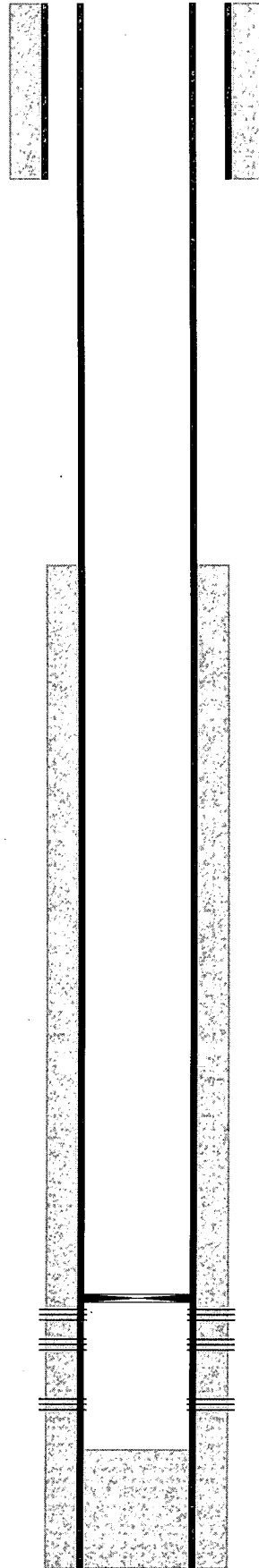

1997-CIBP @ 5920' w/ 2sx cmt

Perfs @ 5994-6489'

8-3/4" hole @ 7065'  
7" csg @ 7065'  
w/ 650sx-TOC-2740'-Calc

TD-7065'