

Submit 1 Copy To Appropriate District
Office
District I
1625 N. French Dr., Hobbs, NM 88240
District II
1301 W. Grand Ave., Artesia, NM 88210
District III
1000 Rio Brazos Rd., Aztec, NM 87410
District IV
1220 S. St. Francis Dr., Santa Fe, NM
87505

State of New Mexico

Energy, Minerals and Natural Resources

Form C-103

October 13, 2009

RECEIVED

MAR 28 2011

HOBBSD

OIL CONSERVATION DIVISION

1220 South St. Francis Dr.

Santa Fe, NM 87505

WELL API NO. 30-025-27970
5. Indicate Type of Lease STATE <input checked="" type="checkbox"/> FEE <input type="checkbox"/>
6. State Oil & Gas Lease No. B-1030-1
7. Lease Name or Unit Agreement Name Central Vacuum Unit
8. Well Number 160
9. OGRID Number 4323
10. Pool name or Wildcat Vacuum Grayburg San Andres

SUNDRY NOTICES AND REPORTS ON WELLS (DO NOT USE THIS FORM FOR PROPOSALS TO DRILL OR TO DEEPEN OR PLUG BACK TO A DIFFERENT RESERVOIR. USE "APPLICATION FOR PERMIT" (FORM C-101) FOR SUCH PROPOSALS.)	
1. Type of Well: Oil Well <input type="checkbox"/> Gas Well <input checked="" type="checkbox"/> Other Injection	
2. Name of Operator Chevron U. S. A.	
3. Address of Operator 15 Smith Road Midland, Texas 79705	
4. Well Location Unit Letter <u>E</u> : 2602 feet from the North line and 35 feet from the West line Section 36 Township 17-S Range 34-E NMPM County Lea	
11. Elevation (Show whether DR, RKB, RT, GR, etc.) 4004' GR	

12. Check Appropriate Box to Indicate Nature of Notice, Report or Other Data

NOTICE OF INTENTION TO:

PERFORM REMEDIAL WORK ☒ PLUG AND ABANDON ☐
TEMPORARILY ABANDON ☐ CHANGE PLANS ☐
PULL OR ALTER CASING ☐ MULTIPLE COMPL ☐
DOWNHOLE COMMINGLE ☐

OTHER: ☐

SUBSEQUENT REPORT OF:

REMEDIAL WORK ☐ ALTERING CASING ☐
COMMENCE DRILLING OPNS. ☐ P AND A ☐
CASING/CEMENT JOB ☐

OTHER: ☐

13. Describe proposed or completed operations. (Clearly state all pertinent details, and give pertinent dates, including estimated date of starting any proposed work). SEE RULE 19.15.7.14 NMAC. For Multiple Completions: Attach wellbore diagram of proposed completion or recompletion.

Well failed the annulus pressure test on 11/4/10. Chevron plans to investigate the cause of the failure and restore the mechanical integrity of the well.

Spud Date:

Rig Release Date:

I hereby certify that the information above is true and complete to the best of my knowledge and belief.

SIGNATURE Paul T. Brown TITLE Petroleum Engineer DATE 3/27/2011

Type or print name Paul T. Brown E-mail address: paulbrown@chevron.com PHONE: 432-687-7351

For State Use Only

APPROVED BY: [Signature] TITLE STATE MGR DATE 4-28-2011

Conditions of Approval (if any):

**CURRENT
WELLBORE DIAGRAM**

CVU 160

Created: 12/2/2004
 Updated: 8/7/2007
 Updated: 1/20/2011
 Lease: Central Vacuum Unit
 Surface Location: 2602 FNL & 35 FWL
 Bottomhole Location: Same
 County: Lea
 Current Status: Active Injection Well
 Directions to Wellsite: Buckeye, New Mexico

By: MTR
 By: HLH
 By: PTB

St: NM

Well No.: 160W
 Unit Ltr: E
 Unit Ltr: E
 St Lease: B-155
 Elevation: 4004' GL
 Field: Vacuum Grayburg San Andres
 Sec: 36
 Sec: 17S-34E
 API: 30-025-27970
 CHEVNO: CY7791
 Cost Center: BCT49HX3X

Surface Csg.
 Size: 18"
 Wt.: 65# H-40
 Set @: 350'
 Sxs cmt: 650, Class C
 Circ: Yes
 TOC: Surface
 Hole Size: 20"

Intermediate Csg.
 Size: 11.75"
 Wt.: 42# H-40
 Set @: 1563'
 Sxs Cmt: 1200
 Circ: Yes
 TOC: Surface
 Hole Size: 14.75"

Production Csg.
 Size: 5 1/2"
 Wt.: 15.5# K-55
 Set @: 4800'
 Sxs Cmt: 2000
 Circ: Yes
 TOC: Surface
 Hole Size: 7 7/8"

Perforations:
 4356', 59,66,93, 95,
 4401, 52, 54,56,
 4530,32,37,47,87,
 4602,04,15,18,24,31,33,36,45,50,
 56,58,62,66,71,80,83,86,89,
 94,97, 4707, & 4717

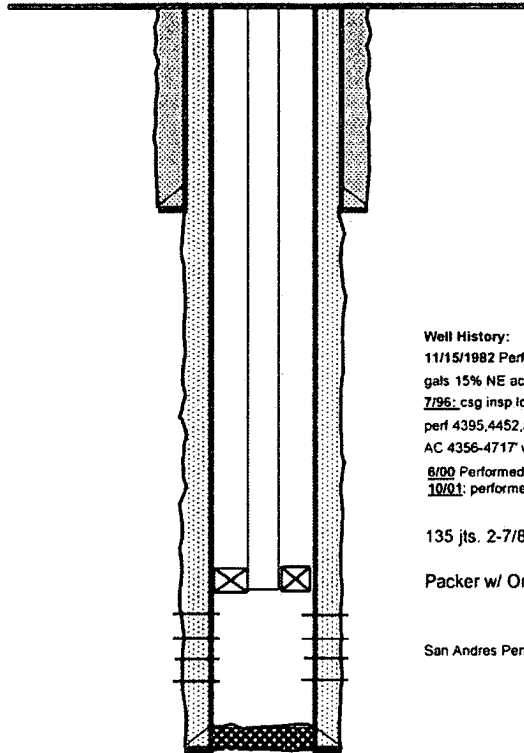

KB: 4019'
 DF: 4018'
 GL: 4004'
 Spud Date: Oct. 1982
 Compl. Date: 11/15/1982

Well History:
 11/15/1982 Perf w/2 JSPF 4356'-4717' Acidize w/6500
 gals 15% NE acid.
 7/96: csg insp log 4700-3400',
 perf 4395,4452,56,4532,4604,4615,33,56,80,86,4694' (2 SPF)
 AC 4356-4717' w/5M 20% HCL1188/1129#
 6/00 Performed MIT. Packer @ 4252'
 10/01: performed MIT & returned to injection

135 jts. 2-7/8" Duoline Inj. Tubing
 Packer w/ On-Off Tool @ 4261'

San Andres Perfs: 4356' - 4717'

TD: 4850'
 PBTD 4734'