

Submit 3 Copies To Appropriate District Office  
 District I  
 1625 N. French Dr., Hobbs, NM 87240  
 District II  
 1301 W. Grand Ave., Artesia, NM 88210  
 District III  
 1000 Rio Brazos Rd., Aztec, NM 87410  
 District IV  
 1220 S. St. Francis Dr., Santa Fe, NM 87505

State of New Mexico  
 Energy, Minerals and Natural Resources  
**HOBBS OCD**  
 OIL CONSERVATION DIVISION  
 1220 South St. Francis Dr.  
 Santa Fe, NM 87505  
**MAY 23 2011**

Form C-103  
 June 19, 2008

WELL API NO. 30-025-34948
5. Indicate Type of Lease STATE <input checked="" type="checkbox"/> FEE <input type="checkbox"/>
6. State Oil & Gas Lease No.
7. Lease Name or Unit Agreement Name: Gramma Ridge East 34 State
8. Well Number #1
9. OGRID Number 015742
10. Pool name or Wildcat Gramma Ridge; Morrow
11. Elevation (Show whether DR, RKB, RT, GR, etc.)

**SUNDRY NOTICES AND REPORTS ON WELLS**  
 (DO NOT USE THIS FORM FOR PROPOSALS TO DRILL OR TO DEEPEN OR PLUG BACK TO A DIFFERENT RESERVOIR. USE "APPLICATION FOR PERMIT" (FORM C-101) FOR SUCH PROPOSALS.)

1. Type of Well:  
 Oil Well  Gas Well  Other

2. Name of Operator  
 Nearburg Producing Company

3. Address of Operator  
 3300 N A St., Bldg 2, Ste 120, Midland, TX 79705

4. Well Location  
 Unit Letter H : 1548 feet from the North line and 990 feet from the East line  
 Section 34 Township 21S Range 34E NMPM County Lea

12. Check Appropriate Box to Indicate Nature of Notice, Report, or Other Data

NOTICE OF INTENTION TO:

- PERFORM REMEDIAL WORK  PLUG AND ABANDON   
 TEMPORARILY ABANDON  CHANGE PLANS   
 PULL OR ALTER CASING  MULTIPLE COMPL   
 DOWNHOLE COMMINGLE

SUBSEQUENT REPORT OF:

- REMEDIAL WORK  ALTERING CASING   
 COMMENCE DRILLING OPNS.  P AND A   
 CASING/CEMENT JOB   
 OTHER: MIT & TA EXTENSION

13. Describe proposed or completed operations. (Clearly state all pertinent details, and give pertinent dates, including estimated date of starting any proposed work). SEE RULE 1103. For Multiple Completions: Attach wellbore diagram of proposed completion or recompletion.

5/17/11 Mark Whitaker on location. MIRU, install pressure recorder. Pressured up to 560# for 30 mins. Well held ok.

CHART ATTACHED

This Approval of Temporary Abandonment Expires 5-17-2015

Re: LOV - location clean of all junk and drums. Well sign installed.

Spud Date:

Rig Release Date:

I hereby certify that the information above is true and complete to the best of my knowledge and belief.

SIGNATURE *Terri Stathem* TITLE Production Analyst DATE 5-19-11  
 Type or print name Terri Stathem E-mail address: tstathem@nearburg.com PHONE 432/818-2950

For State Use Only

APPROVED BY *El...* TITLE STAFF MGR DATE 5-26-2011  
 Conditions of Approval (if any):

MAY 25 2011

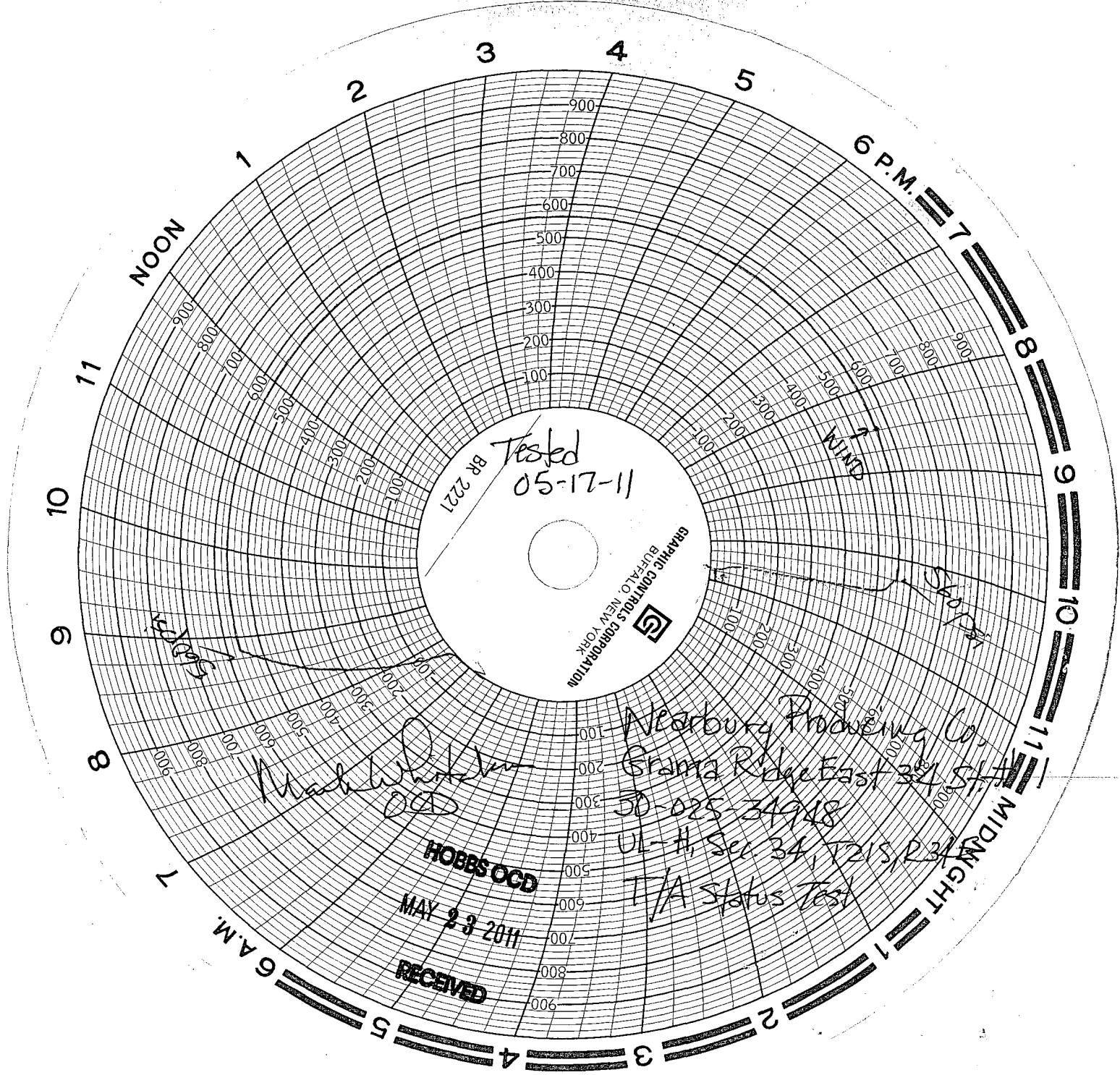

Tested  
05-17-11  
BR 2221

GRAPHIC CONTROLS CORPORATION  
BUFFALO, NEW YORK

Nearburg Producing Co.  
Grama Ridge East 34 St #  
50-025-34948  
UL-H, Sec 34, T215, R34  
T/A status test

HOBBS OCD  
MAY 23 2011  
RECEIVED