

DISTRICT I
P.O. Box 1980, Hobbs, NM 88240

DISTRICT II
P.O. Drawer DD, Artesia, NM 88210

DISTRICT III
1000 Rio Brazos Rd., Aztec, NM 87410

OIL CONSERVATION DIVISION
P.O. Box 2088
Santa Fe, New Mexico 87504-2088

WELL API NO. 30-025-00165
5. Indicate Type of Lease STATE <input checked="" type="checkbox"/> FEE <input type="checkbox"/>
6. State Oil & Gas Lease No. E-3499

<p align="center">SUNDRY NOTICES AND REPORTS ON WELLS (DO NOT USE THIS FORM FOR PROPOSALS TO DRILL OR TO DEEPEN OR PLUG BACK TO A DIFFERENT RESERVOIR. USE "APPLICATION FOR PERMIT" (FORM C-101) FOR SUCH PROPOSALS.)</p>	
1. Type of Well: OIL WELL <input checked="" type="checkbox"/> GAS WELL <input type="checkbox"/> OTHER	7. Lease Name or Unit Agreement Name Northeast Caprock Queen Unit
2. Name of Operator Murphy Operating Corporation	8. Well No. 32
3. Address of Operator P.O. Drawer 2648, Roswell, NM 88202-2648	9. Pool name or Wildcat Caprock Queen
4. Well Location Unit Letter <u>E</u> : <u>1980</u> Feet From The <u>North</u> Line and <u>660</u> Feet From The <u>East</u> Line Section <u>23</u> Township <u>12 South</u> Range <u>32 East</u> NMPM <u>Lea</u> County	
10. Elevation (Show whether DF, FKB, RT, GR, etc.) 4344' DF	

11. Check Appropriate Box to Indicate Nature of Notice, Report, or Other Data

NOTICE OF INTENTION TO:		SUBSEQUENT REPORT OF:	
PERFORM REMEDIAL WORK <input type="checkbox"/>	PLUG AND ABANDON <input type="checkbox"/>	REMEDIAL WORK <input type="checkbox"/>	ALTERING CASING <input type="checkbox"/>
TEMPORARILY ABANDON <input type="checkbox"/>	CHANGE PLANS <input type="checkbox"/>	COMMENCE DRILLING OPNS. <input type="checkbox"/>	PLUG AND ABANDONMENT <input type="checkbox"/>
PULL OR ALTER CASING <input type="checkbox"/>		CASING TEST AND CEMENT JOB <input type="checkbox"/>	
OTHER: _____ <input type="checkbox"/>		OTHER: <u>TA</u> <input checked="" type="checkbox"/>	

12. Describe Proposed or Completed Operations (Clearly state all pertinent details, and give pertinent dates, including estimated date of starting any proposed work) SEE RULE 1103.

08/25/93: Pump 235 bbls fresh water to clean salt.

08/27/93: Set plug from 2930' to 2522' with 150 sacks Class "H" cement with 1% CaCL. Tag top of cement at 2522'. 415' of fill. Displace hole with 200 bbls salt water gel at 25# per bbl.

08/28/93: Pressure test casing to 500 PSI for 30 minutes. Held OK. Well TA.

I hereby certify that the information above is true and complete to the best of my knowledge and belief.

SIGNATURE Carol J. Garcia TITLE Production Records Manager DATE 9/14/93

TYPE OR PRINT NAME Carol J. Garcia TELEPHONE NO. (505) 622-1127

(This space for State Use)

ORIGINAL SIGNED BY JERRY SEXTON
DISTRICT I SUPERVISOR

APPROVED BY _____ TITLE _____ DATE _____

CONDITIONS OF APPROVAL, IF ANY:

SEP 20 1993

This Approval of Temporary Abandonment Expires 9-1-98

RECEIVED

SEP 17 1993

LOS ANGELES
OFFICE

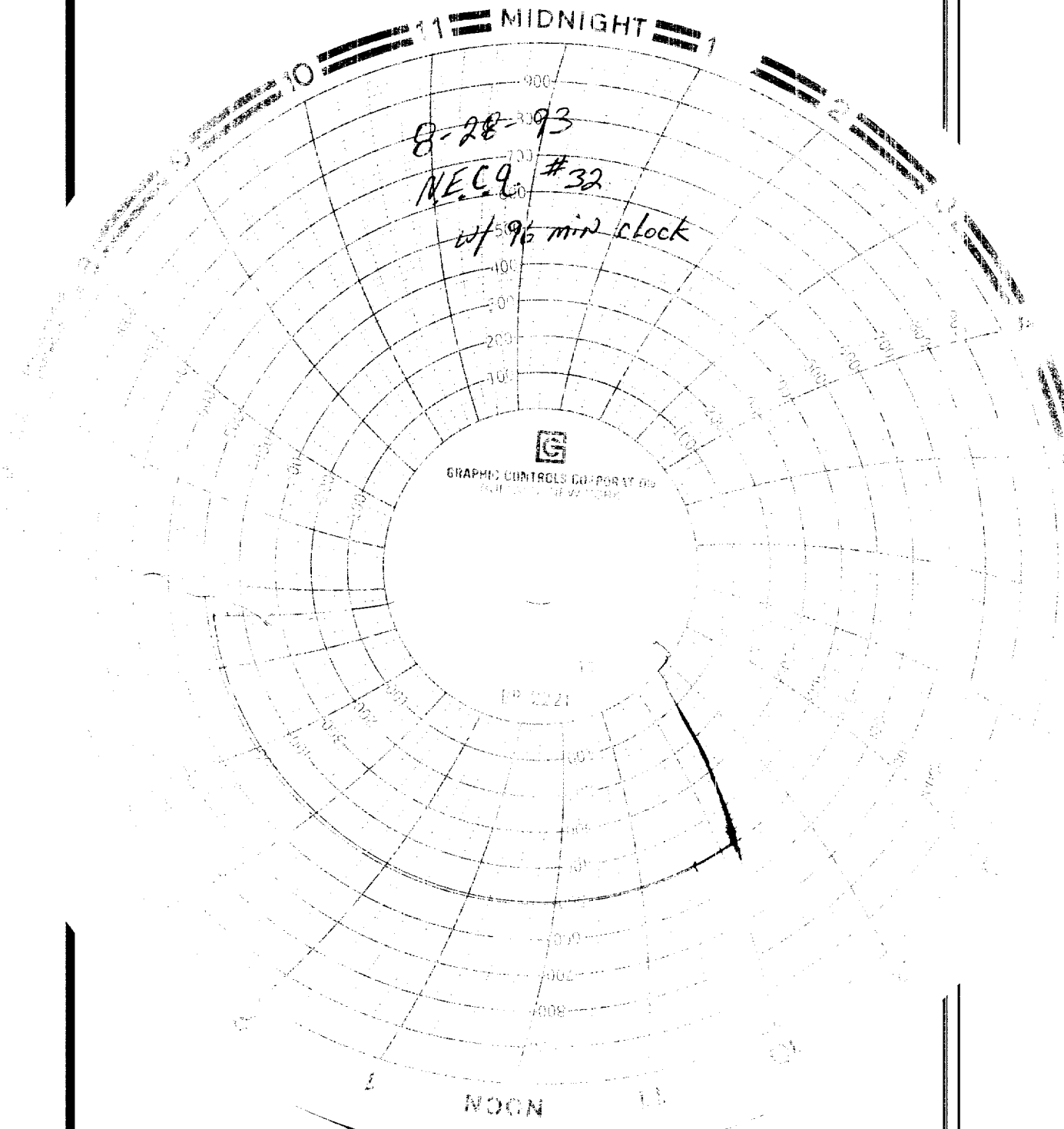

RECEIVED

SEP 17 1983

COB RECORDS
OFFICE