

NO. OF COPIES RECEIVED	
DISTRIBUTION	
SANTA FE	
FILE	
U.S.G.S.	
LAND OFFICE	
OPERATOR	

NEW MEXICO OIL CONSERVATION COMMISSION

Form C-101
Revised 1-1-65

5A. Indicate Type of Lease
STATE FEE
5. State Oil & Gas Lease No.
04 - 173

APPLICATION FOR PERMIT TO DRILL, DEEPEN, OR PLUG BACK

1a. Type of Work
b. Type of Well DRILL DEEPEN PLUG BACK
OIL WELL GAS WELL OTHER SINGLE ZONE MULTIPLE ZONE

2. Name of Operator **Skelly Oil Company**

3. Address of Operator **Box 730 - Hobbs, New Mexico**

4. Location of Well UNIT LETTER **"K"** LOCATED **1980** FEET FROM THE **South** LINE
AND **1980** FEET FROM THE **West** LINE OF SEC. **36** TWP. **7-S** RGE. **35-E** NMPM

7. Unit Agreement Name
8. Farm or Lease Name **Hobbs "S"**
9. Well No. **No. 1**
10. Field and Pool, or Wildcat **Todd San Andres**

12. County **Roanoke**

19. Proposed Depth **4400'** 19A. Formation **San Andres** 20. Rotary or C.T. **Rotary**

21. Elevations (Show whether DF, RT, etc.) **Will be furnished later.** 21A. Kind & Status Plug. Bond **Blanket Bond No. 1253688 with Federal Insurance Co.** 21B. Drilling Contractor **Cactus Drilling Company** 22. Approx. Date Work will start **Immediately**

23. PROPOSED CASING AND CEMENT PROGRAM

SIZE OF HOLE	SIZE OF CASING	WEIGHT PER FOOT	SETTING DEPTH	SACKS OF CEMENT	EST. TOP
11"	8-5/8"	24#	350'	200	Surface
7-7/8"	4-1/2"	10.5#	4400'	250	3300'

The Pump & Plug Process will be used in cementing both strings of casing and cement will be circulated to surface on the 8-5/8" OD surface casing. The 4-1/2" OD casing will be perforated and the San Andres Zone will be treated with approximately 2,000 gallons Regular Acid, 20,000# 20/40 sand and 20,000 gallons Lease Oil.

IN ABOVE SPACE DESCRIBE PROPOSED PROGRAM: IF PROPOSAL IS TO DEEPEN OR PLUG BACK, GIVE DATA ON PRESENT PRODUCTIVE ZONE AND PROPOSED NEW PRODUCTIVE ZONE. GIVE BLOWOUT PREVENTER PROGRAM, IF ANY.

I hereby certify that the information above is true and complete to the best of my knowledge and belief.

Signed (ORIGINAL SIGNED) H. E. Asb Title Dist. Supt. Date June 1, 1965

(This space for State Use)

APPROVED BY _____ TITLE _____ DATE _____

CONDITIONS OF APPROVAL, IF ANY:

**NEW MEXICO OIL CONSERVATION COMMISSION
WELL LOCATION AND ACREAGE DEDICATION PLAT**

FORM C-128
Revised 5/1/57

SEE INSTRUCTIONS FOR COMPLETING THIS FORM ON THE REVERSE SIDE

SECTION A

Operator SKELLY OIL COMPANY		Lease HOBBS "S"		Well No. 1
Unit Letter K	Section 36	Township 7 SOUTH	Range 35 EAST	County ROOSEVELT
Actual Footage Location of Well: 1980 feet from the SOUTH line and 1980 feet from the WEST line				
Ground Level Elev.	Producing Formation San Andres	Pool Todd San Andres	Dedicated Acreage: 40 Acres	

1. Is the Operator the only owner in the dedicated acreage outlined on the plat below? YES NO ("Owner" means the person who has the right to drill into and to produce from any pool and to appropriate the production either for himself or for himself and another. (65-3-29 (e) NMSA 1935 Comp.)
2. If the answer to question one is "no," have the interests of all the owners been consolidated by communitization agreement or otherwise? YES NO . If answer is "yes," Type of Consolidation _____
3. If the answer to question two is "no," list all the owners and their respective interests below:

Owner	Land Description

SECTION B

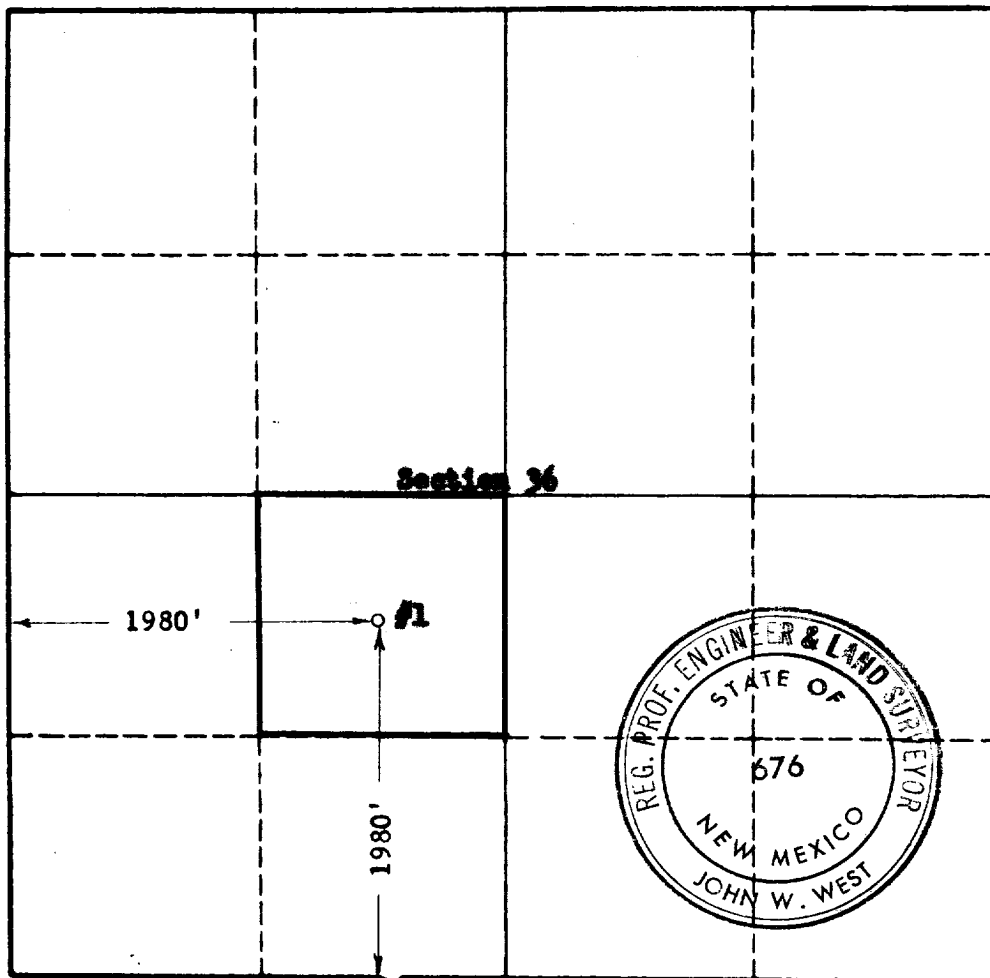

CERTIFICATION

I hereby certify that the information in SECTION A above is true and complete to the best of my knowledge and belief.

Name (ORIGINAL SIGNED) H. E. Aab
Position Dist. Supt.
Company Skelly Oil Company
Date June 1, 1965

I hereby certify that the well location shown on the plat in SECTION B was plotted from field notes of actual surveys made by me or under my supervision, and that the same is true and correct to the best of my knowledge and belief.

Date Surveyed MAY 29, 1965
Registered Professional Engineer and/or Land Surveyor, JOHN W. WEST
<i>John W. West</i>
Certificate No. N.M. - P.E. & L.S. NO. 676

0 330 660 990 1320 1650 1980 2310 2640 2000 1500 1000 500 0