

NEW MEXICO OIL CONSERVATION COMMISSION

Santa Fe, New Mexico

HOBBS OFFICE O. C. C.

NOTICE OF INTENTION TO DRILL Dec 16 7 37 AM '63

Form C-128 grid with fields for DISTRICT, COUNTY, WELL NO., DEPTH, etc.

Notice must be given to the District Office of the Oil Conservation Commission and approval obtained before drilling or recompletion begins. If changes in the proposed plan are considered advisable, a copy of this notice showing such changes will be returned to the sender. Submit this notice in QUINTUPLICATE. One copy will be returned following approval. See additional instructions in Rules and Regulations of the Commission. If State Land submit 6 Copies. Attach Form C-128 in triplicate to first 3 copies of Form C-101.

Midland, Texas

December 13, 1963

(Place)

(Date)

OIL CONSERVATION COMMISSION
SANTA FE, NEW MEXICO

Gentlemen:

You are hereby notified that it is our intention to commence the Drilling of a well to be known as
TEXACO Inc.

(Company or Operator)

W. L. Rogers

, Well No. 3

, in H

The well is

(Lease)

(Unit)

located 1980 feet from the North line and 660 feet from the East line of Section 25, T-3-S, R-34-E, NMPM.

(GIVE LOCATION FROM SECTION LINE) Milnesand (San Andres) Pool, Roosevelt County

Section grid with columns D, C, B, A and rows E, F, G, H; L, K, J, I; M, N, O, P.

If State Land the Oil and Gas Lease is No. _____

If patented land the owner is _____

Address _____

We propose to drill well with drilling equipment as follows: Rotary

The status of plugging bond is \$10,000 blanket surety bond Hamilton Casualty Company filed with State Geologist

Drilling Contractor _____

Unknown at present

We intend to complete this well in the San Andres formation at an approximate depth of 4730 feet.

CASING PROGRAM

We propose to use the following strings of Casing and to cement them as indicated:

Table with columns: Size of Hole, Size of Casing, Weight per Foot, New or Second Hand, Depth, Sacks Cement. Row 1: SEE ATTACHED SHEET.

If changes in the above plans become advisable we will notify you immediately.

ADDITIONAL INFORMATION (If recompletion give full details of proposed plan of work.)

Approved _____, 19____
Except as follows:

Sincerely yours,

TEXACO Inc.

(Company or Operator)

By J. J. Velten

Position Division Civil Engineer

Send Communications regarding well to

Name J. J. Velten

Address P. O. Box 3109, Midland, Texas

OIL CONSERVATION COMMISSION

CASING PROGRAM

to use the following strings of Casing and to cement them as follows:

Size of Casing	Size of Casing	Weight per Ft	New or Reused	Depth	Notes
5/8"	7"	17# & 14#	New	360'	360'
1"	4 1/2"	9.50#	New	4730'	*

*Externally clean casing and install centralizers and scratchers 4000' to TD. Cement with 300 sacks Class "C", 4% gel, followed by 100 sacks Class "C" Neat.

FORMATION TOPS EXPECTED

Anhydrite	2210'
Salt Top	2280'
Salt Base	2580'
Yates	2690'
San Andres	3900'
Slaughter(mkr)	4500'
Total Depth	4730'

DEC 16 7 37 AM '63
FORM C-120
Revised 5/1/57

NEW MEXICO OIL CONSERVATION COMMISSION
WELL LOCATION AND ACREAGE DEDICATION PLAT

SEE INSTRUCTIONS FOR COMPLETING THIS FORM ON THE REVERSE SIDE

SECTION A

Operator TEXACO Inc.		Lease W. L. Rogers		Well No. 3
Unit Letter H	Section 25	Township 8 South	Range 34 East	County Roosevelt
Actual Footage Location of Well: 1980 feet from the North line and 660 feet from the East line Sec. 25				
Ground Level Elev. 4223	Producing Formation San Andres	Pool Milnesand (San Andres)	Dedicated Acreage: 40 Acres	

1. Is the Operator the only owner in the dedicated acreage outlined on the plat below? YES X NO ____ . ("Owner" means the person who has the right to drill into and to produce from any pool and to appropriate the production either for himself or for himself and another. (65-3-29 (e) NMSA 1935 Comp.)
2. If the answer to question one is "no," have the interests of all the owners been consolidated by communitization agreement or otherwise? YES ____ NO ____ . If answer is "yes," Type of Consolidation _____
3. If the answer to question two is "no," list all the owners and their respective interests below:

Owner	Land Description

SECTION B

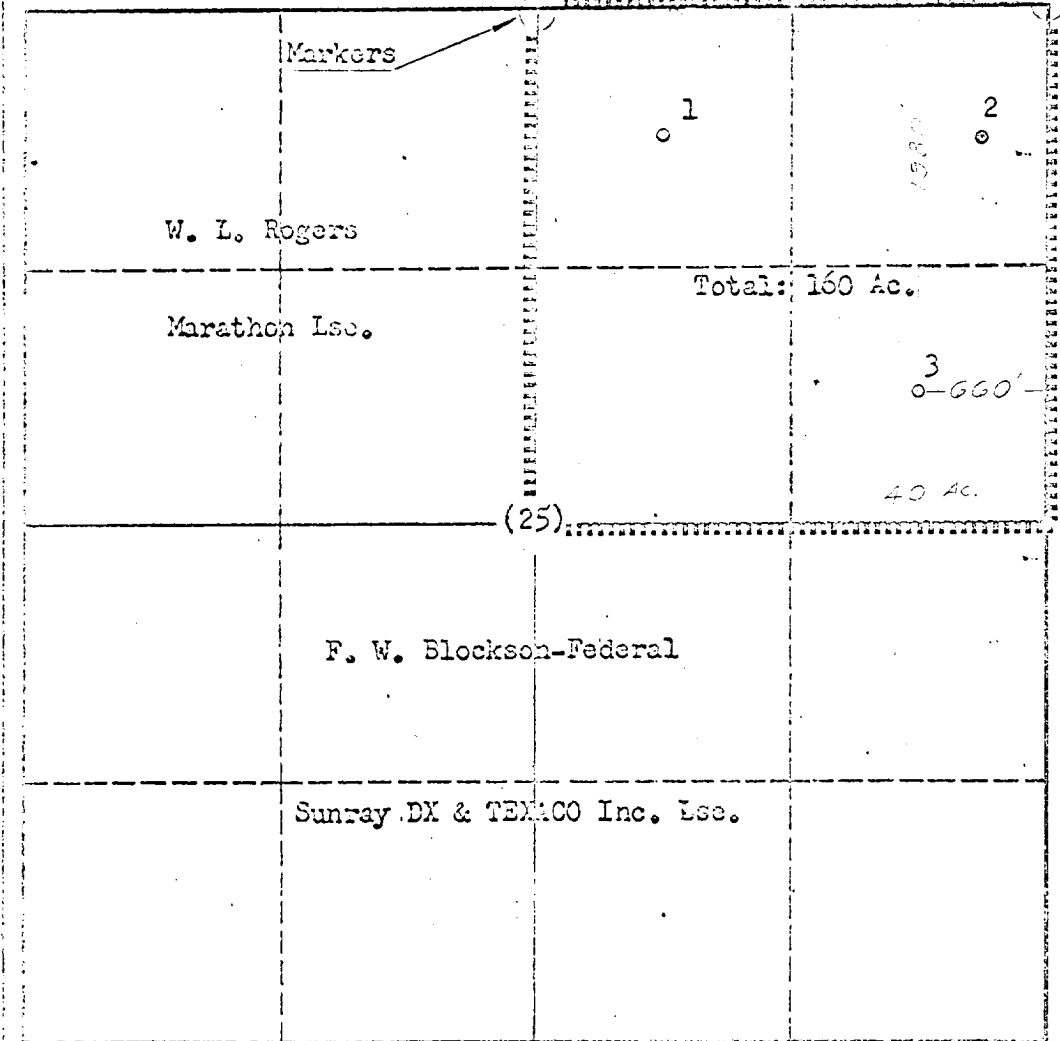

CERTIFICATION

I hereby certify that the information in SECTION A above is true and complete to the best of my knowledge and belief.

Name J. J. Velten
 Position Division Civil Engineer
 Company TEXACO Inc.
 Date 12/13/63

I hereby certify that the well location shown on the plat in SECTION B was plotted from field notes of actual surveys made by me or under my supervision, and that the same is true and correct to the best of my knowledge and belief.

Date Surveyed 12/12/63
 Registered Professional Engineer and/or Land Surveyor J. J. Velten
 Certificate No. 8174

0 330 660 990 1320 1650 1980 2310 2640 2600 1500 1000 500 0