

UNITED STATES DEPARTMENT OF THE INTERIOR GEOLOGICAL SURVEY

30-115-213-16

5. LEASE DESIGNATION AND SERIAL NO. NM 0157971
6. IF INDIAN, ALLOTTEE OR TRIBE NAME
7. UNIT AGREEMENT NAME Big Sandy Working Int. Un.
8. FARM OR LEASE NAME
9. WELL NO. 1
10. FIELD AND POOL, OR WILDCAT Wildcat
11. SEC., T., B., M., OR BLK. AND SURVEY OR AREA Sec. 11, T12S-R30E
12. COUNTY OR PARISH Chaves
13. STATE New Mex.

APPLICATION FOR PERMIT TO DRILL, DEEPEN, OR PLUG BACK

1a. TYPE OF WORK DRILL [X] DEEPEN [ ] PLUG BACK [ ]

b. TYPE OF WELL OIL WELL [ ] GAS WELL [ ] OTHER [ ] SINGLE ZONE [ ] MULTIPLE ZONE [ ]

2. NAME OF OPERATOR Max M. Wilson

3. ADDRESS OF OPERATOR P. O. Box 1317, Roswell, New Mexico 88201

4. LOCATION OF WELL (Report location clearly and in accordance with any State requirements.\*) At surface 1980' from N & E Lines Sec. 11, T12S-R30E At proposed prod. zone

14. DISTANCE IN MILES AND DIRECTION FROM NEAREST TOWN OR POST OFFICE\* 38 miles east Roswell, New Mexico

15. DISTANCE FROM PROPOSED\* LOCATION TO NEAREST PROPERTY OR LEASE LINE, FT. (Also to nearest drlg. unit line, if any)

16. NO. OF ACRES IN LEASE 800

17. NO. OF ACRES ASSIGNED TO THIS WELL 320

18. DISTANCE FROM PROPOSED LOCATION\* TO NEAREST WELL, DRILLING, COMPLETED, OR APPLIED FOR, ON THIS LEASE, FT.

19. PROPOSED DEPTH 9500' Mississippian

20. ROTARY OR CABLE TOOLS Rotary

21. ELEVATIONS (Show whether DF, RT, GR, etc.)

22. APPROX. DATE WORK WILL START\* May 1, 1971

23. PROPOSED CASING AND CEMENTING PROGRAM

Table with 5 columns: SIZE OF HOLE, SIZE OF CASING, WEIGHT PER FOOT, SETTING DEPTH, QUANTITY OF CEMENT. Includes rows for 15 1/4", 11", 8 5/8", and 5 1/2" casings.

RECEIVED

APR 5 1971

O. C. C. ARTESIA, OFFICE

RECEIVED MAR 31 1971 U. S. GEOLOGICAL SURVEY ARTESIA, NEW MEXICO

IN ABOVE SPACE DESCRIBE PROPOSED PROGRAM: If proposal is to deepen or plug back, give data on present productive zone and proposed new productive zone. If proposal is to drill or deepen directionally, give pertinent data on subsurface locations and measured and true vertical depths. Give blowout preventer program, if any.

24. SIGNATURE [Signature] TITLE Owner DATE March 30, 1971

(This space for Federal or State office use)

PERMIT NO. ... EXPIRES DATE

APPROVED APR 2 - 1971

R. L. BECKMAN ACTING DISTRICT ENGINEER

THIS APPROVAL IS REVOKED IF OPERATIONS ARE NOT COMMENCED WITHIN 3 MONTHS EXPIRES JUL 2 - 1971

\*See Instructions On Reverse Side

**RECEIVED**

**APR - 6 1971**

**OIL CONSERVATION COMM.  
HOBBS, N. M.**

NEW MEXICO OIL CONSERVATION COMMISSION  
WELL LOCATION AND ACREAGE DEDICATION PLAT

Form C-102  
Supersedes C-128  
Effective 1-1-65

All distances must be from the outer boundaries of the Section.

Operator <b>MAX M. WILSON</b>		Lease <b>BIG SANDY WORKING INTEREST UNIT</b>			Well No. <b>1</b>
Unit Letter <b>G</b>	Section <b>11</b>	Township <b>12 SOUTH</b>	Range <b>30 EAST</b>	County <b>CHAVES</b>	
Actual Footage Location of Well: <b>1980</b> feet from the <b>NORTH</b> line and <b>1980</b> feet from the <b>EAST</b> line					
Ground Level Elev.	Producing Formation	Pool	Dedicated Acreage:  Acres		

1. Outline the acreage dedicated to the subject well by colored pencil or hachure marks on the plat below.
2. If more than one lease is dedicated to the well, outline each and identify the ownership thereof (both as to working interest and royalty).
3. If more than one lease of different ownership is dedicated to the well, have the interests of all owners been consolidated by communitization, unitization, force-pooling, etc?

Yes  No If answer is "yes," type of consolidation \_\_\_\_\_

If answer is "no," list the owners and tract descriptions which have actually been consolidated. (Use reverse side of this form if necessary.) \_\_\_\_\_

No allowable will be assigned to the well until all interests have been consolidated (by communitization, unitization, forced-pooling, or otherwise) or until a non-standard unit, eliminating such interests, has been approved by the Commission.

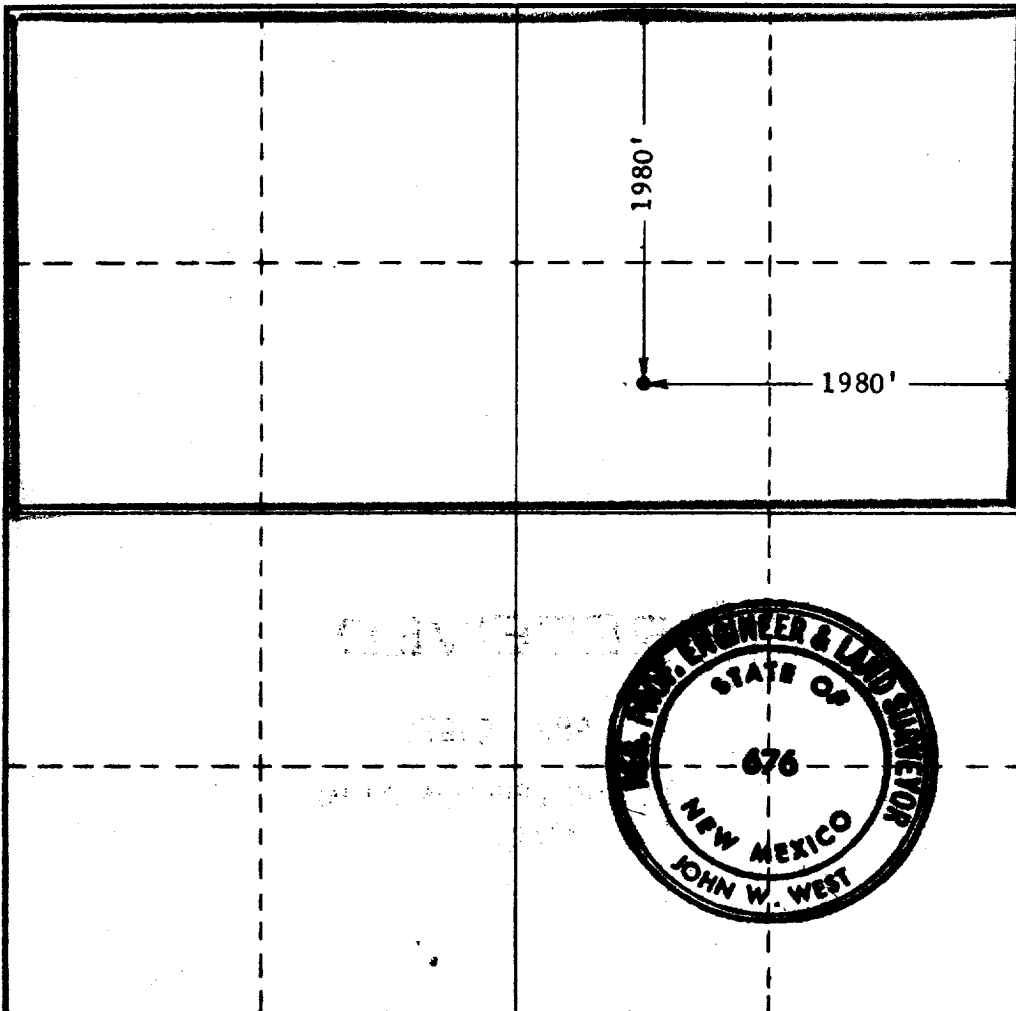

CERTIFICATION

I hereby certify that the information contained herein is true and complete to the best of my knowledge and belief.

*Max M. Wilson*

Name

Position

Company

Date **3-31-71**

I hereby certify that the well location shown in this plat and notes of actual surveys made by me or under my supervision is true and correct to the best of my knowledge and belief.

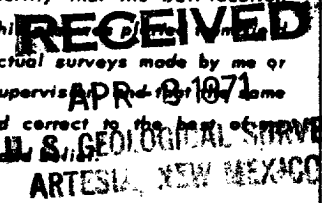

Date Surveyed  
**3-31-1971**

Registered Professional Engineer  
and/or Land Surveyor

*John W. West*

Certificate No. **676**



**RECEIVED**

APR 6 1971

OIL CONSERVATION COMM.  
HOBBS, N. M.