

CABOT CARBON COMPANY
 No. 2 State of New Mexico "B"
 NW1/4SW1/4 Section 1
 Twp. 16 S., Rge. 35 E.,
 N. L. P. M.
 Lea County, New Mexico

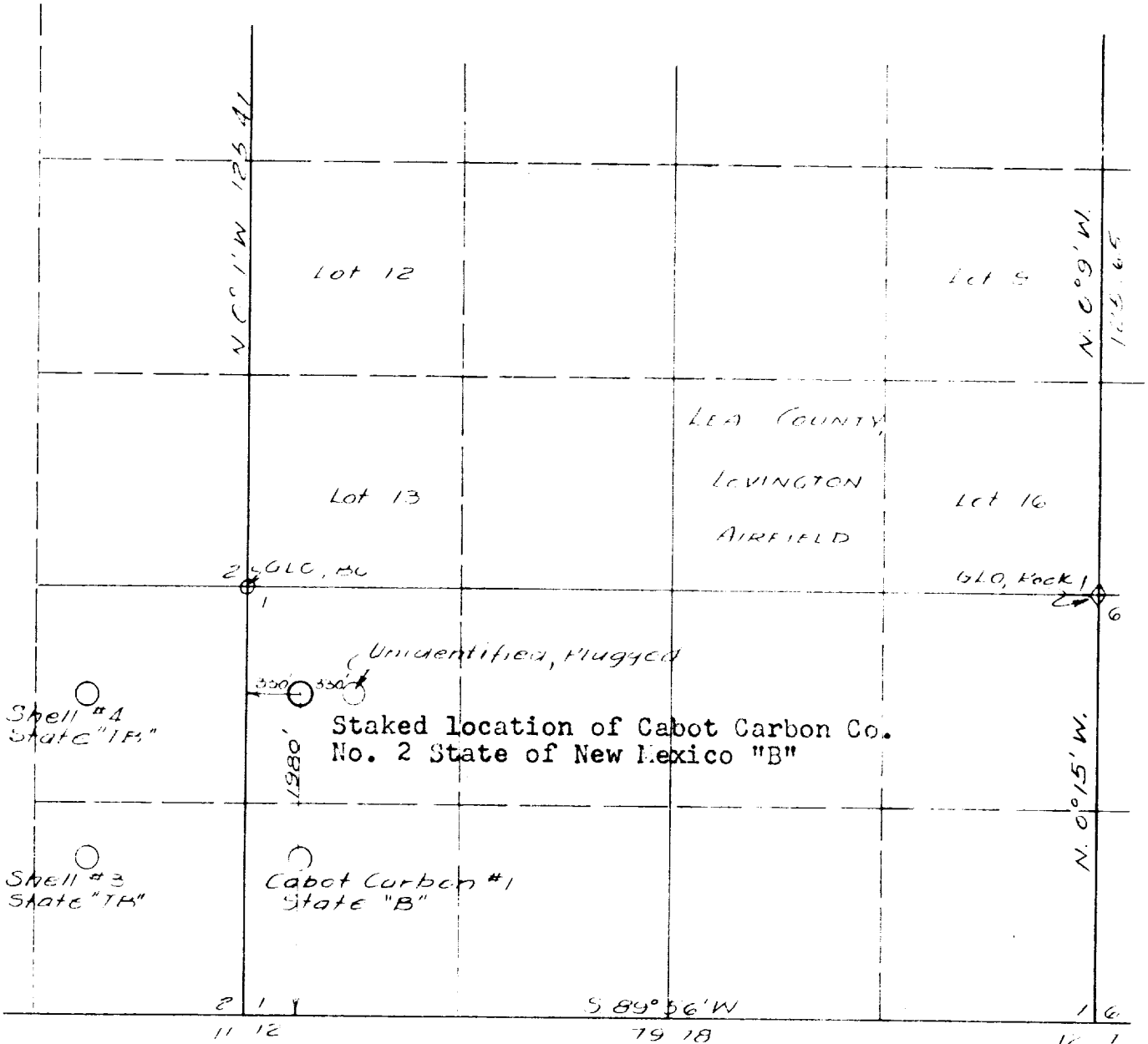

Elevation: Staked location of Cabot Carbon Co. No. 2 State of N.M.
 "B" is 1.1 feet higher than ground at Cabot Carbon Co. #1

CERTIFICATE OF SURVEY:

I, John W. Shearman hereby certify that I am the Registered Land Surveyor who prepared the above plat from field notes of actual surveys made by me and that the same are true and correct to the best of my knowledge and belief.

Date of Survey:
 January 19, 1956

John W. Shearman
 Registered Land Surveyor
 License No. 1559

LEA ENGINEERING CO.
 P.O. Box 141
 Lovington, New Mex.