

NO. OF COPIES RECEIVED		
DISTRIBUTION		
SANTA FE		
FILE		
U.S.G.S.		
LAND OFFICE		
OPERATOR		

NEW MEXICO OIL CONSERVATION COMMISSION

Form C-101  
Revised 1-1-65

5A. Indicate Type of Lease  
STATE  FEE

5. State Oil & Gas Lease No.

APPLICATION FOR PERMIT TO DRILL, DEEPEN, OR PLUG BACK

1a. Type of Work  
b. Type of Well DRILL  DEEPEN  PLUG BACK   
OIL WELL  GAS WELL  OTHER  SINGLE ZONE  MULTIPLE ZONE

2. Name of Operator **Standard Oil Company of Texas**  
**A Division of Chevron Oil Company, formerly California Oil Company**

3. Address of Operator  
**3610 Avenue B - Snyder, Texas**

4. Location of Well UNIT LETTER **X** LOCATED **1800** FEET FROM THE **North** LINE  
AND **660** FEET FROM THE **East** LINE OF SEC. **9** TWP. **17E** RGE. **32E** NMPM

7. Unit Agreement Name  
8. Farm or Lease Name **A. C. Taylor et al**  
9. Well No. **3**  
10. Field and Pool, or Wildcat **San Juan (Grayburg-San Andres)**  
12. County **Lea**

19. Proposed Depth **4200** 19A. Formation **Grayburg-San Andres Rotary** 20. Rotary or C.T.  
21. Elevations (Show whether DF, RT, etc.) **To be reported later** 21A. Kind & Status Plug. Bond **Blanket** 21B. Drilling Contractor **McFarland** 22. Approx. Date Work will start **7-6-65**

PROPOSED CASING AND CEMENT PROGRAM

SIZE OF HOLE	SIZE OF CASING	WEIGHT PER FOOT	SETTING DEPTH	SACKS OF CEMENT	EST. TOP
11"	8-5/8"	24	315	200 sxs.	Gr. to surface
7-7/8"	4 1/2"	11.6	4200	550 sxs.	2300

1. Drill 11" hole to 315 and cement to surface. After WOC 8 hours, nipple up 10" Series 900 double BOP. Pressure test casing with 700 psi for 30 minutes after WOC 18 hours. If test O.K., drill ahead.
2. Drill ahead in 7-7/8" hole to total depth of 4200!
3. Cement 4 1/2" casing at total depth with 550 sxs. cement.
4. Completion will be set in 4 1/2" casing through pay to total depth. Perforate and treat as required.

Verbal approval from Mr. Joe D. Ramey received 7-2-65.

APPROVAL VALID FOR 30 DAYS FROM DATE OF ISSUANCE  
10/8/65

IN ABOVE SPACE DESCRIBE PROPOSED PROGRAM; IF PROPOSAL IS TO DEEPEN OR PLUG BACK, GIVE DATA ON PRESENT PRODUCTIVE ZONE AND PROPOSED NEW PRODUCTIVE ZONE. GIVE BLOWOUT PREVENTER PROGRAM, IF ANY.

I hereby certify that the information above is true and complete to the best of my knowledge and belief.

Signed E. M. Canty Title District Engineer Date July 6, 1965

APPROVED BY Joe D. Ramey TITLE \_\_\_\_\_ DATE \_\_\_\_\_

CONDITIONS OF APPROVAL, IF ANY:

**NEW MEXICO OIL CONSERVATION COMMISSION  
WELL LOCATION AND ACREAGE DEDICATION PLAT**

FORM C-128  
Revised 5/1/57

SEE INSTRUCTIONS FOR COMPLETING THIS FORM ON THE REVERSE SIDE

<b>A Division of Chevron Oil Company</b>					<b>SECTION A</b>	
Operator <del>Formerly California Oil Company</del> <b>Standard Oil Company of Texas</b>			Lease <b>A. C. Taylor et al</b>		Well No. <b>3</b>	
Unit Letter <b>H</b>	Section <b>9</b>	Township <b>17 South</b>	Range <b>32 East</b>	County <b>Lea</b>		
Actual Footage Location of Well: <b>1800</b> feet from the <b>north</b> line and <b>660</b> feet from the <b>east</b> line						
Ground Level Elev. to be reported later	Producing Formation <b>Grayburg-San Andres</b>		Pool <b>Maljones</b>		Dedicated Acreage: <b>40</b> Acres	

1. Is the Operator the only owner in the dedicated acreage outlined on the plat below? YES  NO  ("Owner" means the person who has the right to drill into and to produce from any pool and to appropriate the production either for himself or for himself and another. (65-3-29 (e) NMSA 1935 Comp.)
2. If the answer to question one is "no," have the interests of all the owners been consolidated by communitization agreement or otherwise? YES  NO  . If answer is "yes," Type of Consolidation \_\_\_\_\_
3. If the answer to question two is "no," list all the owners and their respective interests below:

Owner	Land Description

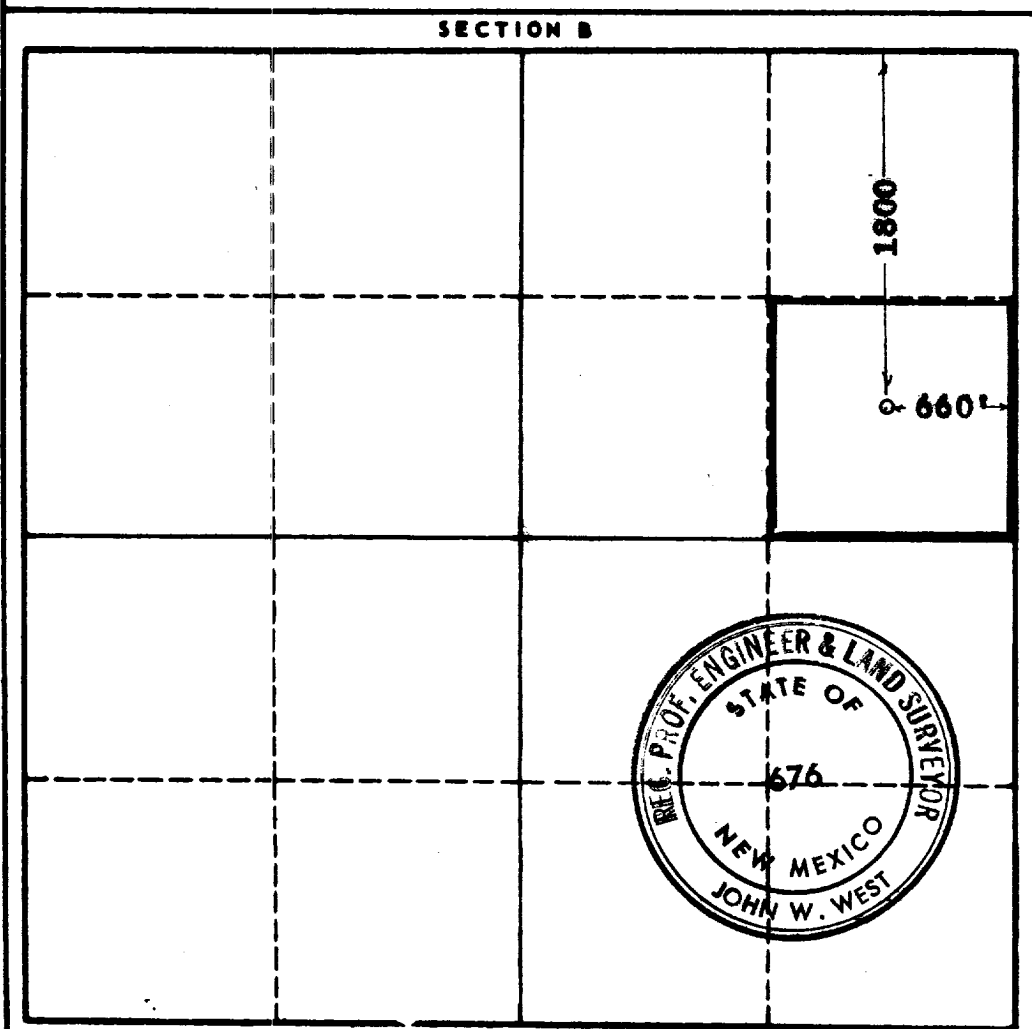

**CERTIFICATION**

I hereby certify that the information in SECTION A above is true and complete to the best of my knowledge and belief.

*E. W. McEnte*  
 Name  
**E. W. McEnte**  
 Position  
**District Engineer**  
 Company  
**Standard Oil Company of Texas**  
 Date  
**July 6, 1965**

I hereby certify that the well location shown on the plat in SECTION B was plotted from field notes of actual surveys made by me or under my supervision, and that the same is true and correct to the best of my knowledge and belief.

Date Surveyed  
**July 2, 1965**  
 Registered Professional Engineer and/or Land Surveyor, **JOHN W. WEST**  
*John W. West*  
 Certificate No.  
**N.M. - P.E. & L.S. NO. 676**

