

30-025-27642

STATE OF NEW MEXICO  
ENERGY AND MINERALS DEPARTMENT

OIL CONSERVATION DIVISION  
P. O. BOX 2088  
SANTA FE, NEW MEXICO 87501

Form C-101  
Revised 10-1-78

NO. OF COPIES RECEIVED	
DISTRIBUTION	
SANTA FE	
FILE	
U.S.G.S.	
LAND OFFICE	
OPERATOR	

5A. Indicate Type of Lease  
STATE  FCC

5. State Oil & Gas Lease No.

APPLICATION FOR PERMIT TO DRILL, DEEPEN, OR PLUG BACK

1a. Type of Work  
DRILL  DEEPEN  PLUG BACK

b. Type of Well  
OIL WELL  GAS WELL  OTHER

SINGLE ZONE  MULTIPLE ZONE

7. Unit Agreement Name

2. Name of Operator  
Texas Crude, Inc.

8. Farm or Lease Name  
Montieth 20

3. Address of Operator  
P. O. Box 2359 Midland, Texas 79702

9. Well No.  
1

4. Location of Well  
UNIT LETTER F LOCATED 1980 FEET FROM THE North LINE

10. Field and Pool, or Wildcat  
Lovington Penn, N.E.

AND 2130' FEET FROM THE West LINE OF SEC. 20 TWP. 16-S RGE. 37-E NMMN

UNDERSIGNED

12. County  
Lea

15. Projected Depth 11,700	16A. Completion Strawn	16. Rotary or C.T. Rotary
21A. Kind & Nature Plug. Bond Blanket on file	21B. Estimating Contractor Unknown	22. Approx. Date Work will start Unknown

23. PROPOSED CASING AND CEMENT PROGRAM

SIZE OF HOLE	SIZE OF CASING	WEIGHT PER FOOT	SETTING DEPTH	SACKS OF CEMENT	EST. TOP
17 1/2"	13 3/8"	48#	400'	500	Surface
12 1/4"	8 5/8"	24# & 32#	5000'	3000	Surface
7 7/8"	4 1/2"	10.5 & 11.6#	11700'	400	9700

Drill new hole 0'-11,700'  
Install BOP out from under surface csg. to T.D.

APPROVAL VALID FOR 180 DAYS  
PERMIT EXPIRES 8/8/82  
UNLESS DRILLING UNDERWAY

IN ABOVE SPACE DESCRIBE PROPOSED PROGRAM; IF PROPOSAL IS TO DEEPEN OR PLUG BACK, GIVE DATA ON PRESENT PRODUCTIVE ZONE AND PROPOSED NEW PRODUCTIVE ZONE. GIVE BLOWOUT PREVENTER PROGRAM, IF ANY.

I hereby certify that the information above is true and complete to the best of my knowledge and belief.

Signed L.C. Bussan Title Mgr., Drlg.-Prod. Date 11-11-81

(This space for Stamp)  
APPROVED BY Jerry Sexton TITLE \_\_\_\_\_ DATE FEB 3 1982  
Dial L. Suggs

CONDITIONS OF APPROVAL, IF ANY:

RECEIVED  
MAY 13 1981  
U.S. DEPARTMENT OF JUSTICE  
FEDERAL BUREAU OF INVESTIGATION

MEXICO OIL CONSERVATION COMMISSION  
WELL LOCATION AND ACREAGE DEDICATION PLAT

Form C-102  
Supersedes C-128  
Effective 1-1-65

All distances must be from the outer boundaries of the Section

Operator <b>Texas Crude, Inc.</b>		Lease <b>Montieth 20</b>			Well No. <b>1</b>
Tract Letter <b>F</b>	Section <b>20</b>	Township <b>16 South</b>	Range <b>37 East</b>	County <b>Lea</b>	
Actual Encroachment Location of Well: <b>1980</b> feet from the <b>North</b> line and <b>2130</b> feet from the <b>West</b> line					
Ground Level Elev. <b>3814'</b>	Producing Formation <b>Strawn</b>		Pool <b>Lovington, Penn, N.E.</b>		Dedicated Acreage: <b>80</b> Acres

- Outline the acreage dedicated to the subject well by colored pencil or hachure marks on the plat below.
- If more than one lease is dedicated to the well, outline each and identify the ownership thereof (both as to working interest and royalty).
- If more than one lease of different ownership is dedicated to the well, have the interests of all owners been consolidated by communitization, unitization, force-pooling, etc?

Yes     No    If answer is "yes!" type of consolidation \_\_\_\_\_

If answer is "no," list the owners and tract descriptions which have actually been consolidated. (Use reverse side of this form if necessary.) \_\_\_\_\_

No allowable will be assigned to the well until all interests have been consolidated (by communitization, unitization, forced-pooling, or otherwise) or until a non-standard unit, eliminating such interests, has been approved by the Commission.

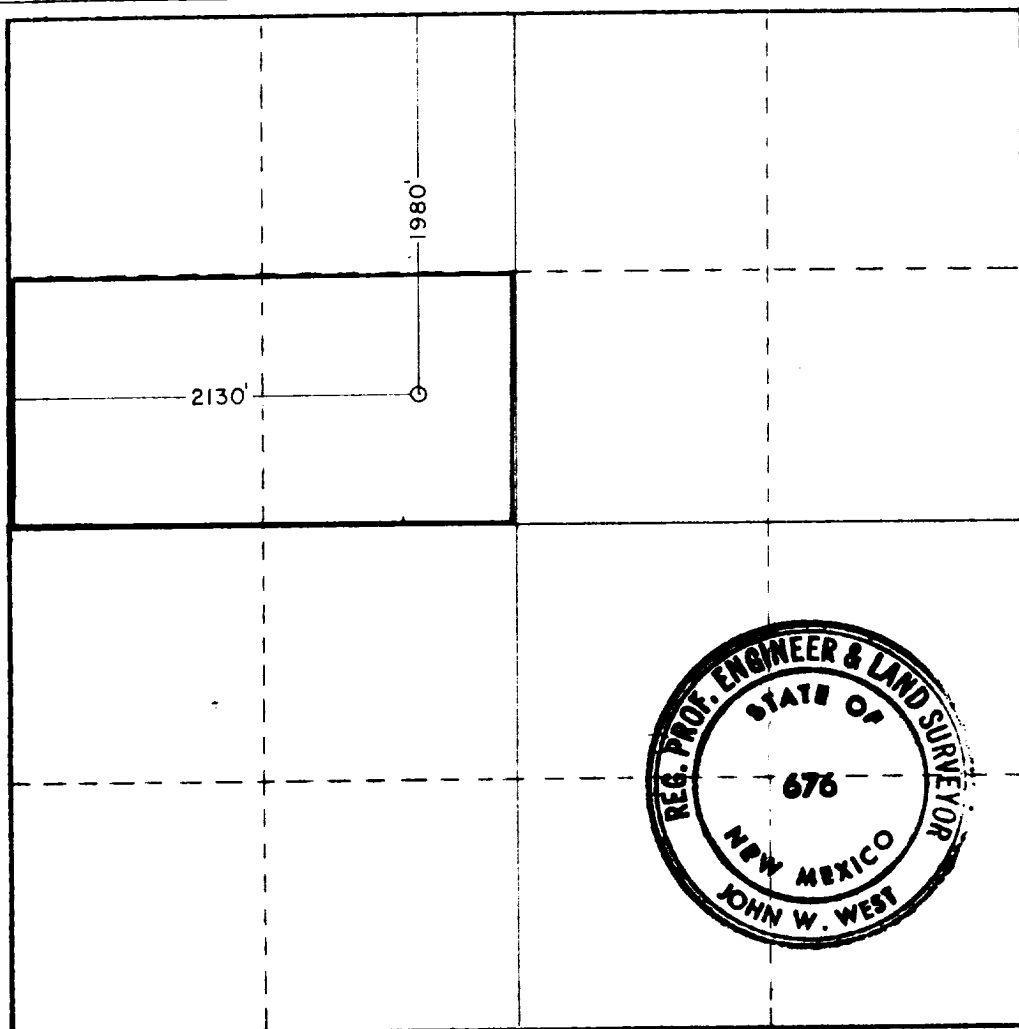

CERTIFICATION

I hereby certify that the information contained herein is true and complete to the best of my knowledge and belief.

*R. C. Brumley*

Name **R. C. Brumley**

Position **Manager, Drilg.-Prod.**

Company **Texas Crude, Inc.**

Date **11-11-81**

I hereby certify that the well location shown on this plat was plotted from field notes of actual surveys made by me or under my supervision, and that the same is true and correct to the best of my knowledge and belief.

Date Surveyed **Nov. 4, 1981**

Registered Professional Engineer and/or Land Surveyor

*John W. West*

Certificate No. **JOHN W. WEST 676**  
**PATRICK A. BOWERO 6888**  
**Ronald J. Egan 3239**

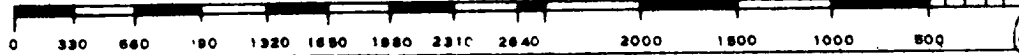



RECEIVED  
NOV 13 1981

**HT**

REGISTRATION DIV