

NUMBER OF COPIES RECEIVED	
DISTRIBUTION	
SANTA FE	
FILE	
U.S.G.S.	
LAND OFFICE	
TRANSPORTER	OIL
	GAS
PROGRATION OFFICE	
OPERATOR	

NEW MEXICO OIL CONSERVATION COMMISSION
WELL LOCATION AND ACREAGE DEDICATION PLAT
 SEE INSTRUCTIONS FOR COMPLETING THIS FORM ON THE REVERSE SIDE

FORM C-128
 Revised 5/1/57

HOBBS OFFICE
 MAY 6 10 43 AM '64

SECTION A

Operator L. R. FRENCH, JR.		Lease George O'Brien and I.W. Lovelady		Well No. Pure State #1
Unit Letter	Section 3	Township 18 South	Range 34 East	County Lea

Actual Footage Location of Well:
1650 feet from the **south** line and **330** feet from the **west** line

Ground Level Elev. 4035	Producing Formation Abo	Pool Vacuum	Dedicated Acreage: 40 Acres
-----------------------------------	-----------------------------------	-----------------------	---------------------------------------

1. Is the Operator the only owner in the dedicated acreage outlined on the plat below? YES _____ NO X ("Owner" means the person who has the right to drill into and to produce from any pool and to appropriate the production either for himself or for himself and another. (65-3-29 (e) NMSA 1935 Comp.)
2. If the answer to question one is "no," have the interests of all the owners been consolidated by communitization agreement or otherwise? YES X NO _____. If answer is "yes," Type of Consolidation Limited Partnership
3. If the answer to question two is "no," list all the owners and their respective interests below:

Owner L.R. French Jr. George O'Brien & I.W. Lovelady	Land Description NW 1/4 SW 1/4 Sec 3 T-18-S R 34 E. Lea County
--	--

SECTION B

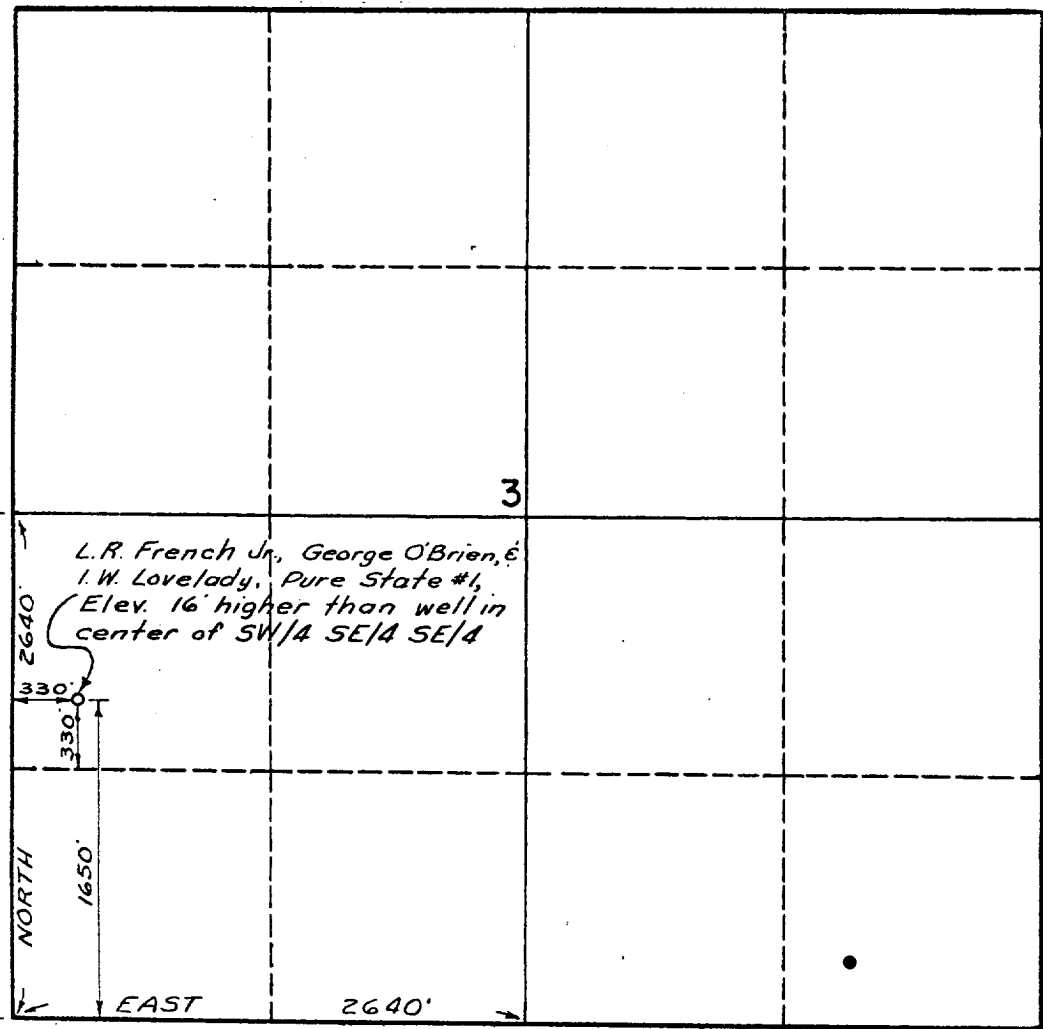

CERTIFICATION

I hereby certify that the information in SECTION A above is true and complete to the best of my knowledge and belief.

David H. Donaldson
 Name
 Production Supt.
 Position
L. R. French, Jr.
 Company
 April 30, 1964
 Date

I hereby certify that the well location shown on the plat in SECTION B was plotted from field notes of actual surveys made by me or under my supervision, and that the same is true and correct to the best of my knowledge and belief.

Date Surveyed
April 28, 1964
 Registered Professional Engineer
 and/or Land Surveyor
S.W. Howell
 Certificate No. **4587**