

Submit to Appropriate District Office
 State Lease - 6 copies
 Fee Lease - 5 copies
 District I
 1625 N. French, Hobbs, NM 88240
 District II
 811 South First, Artesia, NM 87210
 District III
 1000 Rio Brazos Rd., Aztec, NM 87410
 District IV
 2040 South Pacheco, Santa Fe, NM 87505

State of New Mexico
 Energy, Minerals and Natural Resources

Form C-105
 Revised March 25, 1999

OIL CONSERVATION DIVISION
 2040 South Pacheco
 Santa Fe, NM 87505

WELL API NO.
30-025-20148

5. Indicate Type Of Lease
 STATE FEE

6. State Oil & Gas Lease No.
B-1520

7. Lease Name or Unit Agreement Name
Vacuum Glorieta West Unit

8. Well No.
32H

9. Pool name or Wildcat
Vacuum Glorieta

WELL COMPLETION OR RECOMPLETION REPORT AND LOG

1a. Type of Well:
 OIL WELL GAS WELL DRY OTHER _____

b. Type of Completion:
 NEW WELL WORK OVER DEEPEN PLUG BACK DIFF. RESVR. OTHER **Horizontal**

2. Name of Operator
Texaco Exploration & Production

3. Address of Operator
500 N. Loraine Midland, Texas 79702

4. Well Location
 BHL: K-25-17s-34e, 1782/S & 1321/W *Okce*
 Unit Letter **I** : **1780** Feet From The **South** Line and **660** Feet From The **East** Line
 Section **26** Township **17S** Range **34E** NMPM **Lea** County

10. Date Spudded **12-18-02** 11. Date T.D. Reached **12-24-02** 12. Date Compl. (Ready to Prod.) **01-09-03** 13. Elevations (DF & RKB, RT, GR, etc.) 14. Elev. Casinghead

15. Total Depth **7837'** 16. Plug Back T.D. 17. If Multiple Compl. How Many Zones? 18. Intervals Drilled By Rotary Tools Cable Tools

19. Producing Interval(s), of this completion - Top, Bottom, Name
5775-7837' Glorieta OH 20. Was Directional Survey Made **Yes**

21. Type Electric and Other Logs Run **N/A** 22. Was Well Cored **No**

23. **CASING RECORD (Report all strings set in well)**

CASING SIZE	WEIGHT LB./FT.	DEPTH SET	HOLE SIZE	CEMENTING RECORD	AMOUNT PULLED
NO CHANGE					

24. **LINER RECORD** 25. **TUBING RECORD**

SIZE	TOP	BOTTOM	SACKS CEMENT	SCREEN	SIZE	DEPTH SET	PACKER SET
					2-7/8"	5847'	

26. Perforation record (interval, size, and number)
5842-5962'
5775-7837' OH

27. **ACID, SHOT, FRACTURE, CEMENT, SQUEEZE, ETC.**

DEPTH INTERVAL	AMOUNT AND KIND MATERIAL USED
5775-7837'	30,000 gals 15% HCL

28. **PRODUCTION**

Date First Production **01-10-03** Production Method (*Flowing, gas lift, pumping - Size and type pump*) **Pump - Subpump** Well Status (*Prod. or Shut-in*) **Prod**

Date of Test	Hours Tested	Choke Size	Prod'n For Test Period	Oil - Bbl.	Gas - MCF	Water - Bbl.	Gas - Oil Ratio
01-18-03	24 hours			150	158	76	

Flow Tubing Press.	Casing Pressure	Calculated 24-Hour Rate	Oil - Bbl.	Gas - MCF	Water - Bbl.	Oil Gravity - API -(<i>Corr.</i>)

29. Disposition of Gas (*Sold, used for fuel, vented, etc.*)
Sold Test Witnessed By

30. List Attachments
Notarized Deviations

31. I hereby certify that the information shown on both sides of this form is true and complete to the best of my knowledge and belief

Signature *Laura Skinner* Printed Name **Laura Skinner** Title **Reg. Specialist** Date **02-19-03**

DISTRICT I
P.O. Box 1980, Hobbs, NM 88241-1980
DISTRICT II
P.O. Box Drawer DD, Artesia, NM 88211-0719
DISTRICT III
1000 Rio Brazos Rd., Aztec, NM 87410
DISTRICT IV
P.O. Box 2088, Santa Fe, NM 87504-2088

State of New Mexico
Energy, Minerals and Natural Resources Department

Form C-102
Revised February 10, 1994
Instructions on back
Submit to Appropriate District Office
State Lease - 4 Copies
Fee Lease - 3 Copies
 AMENDED REPORT

OIL CONSERVATION DIVISION

P.O. Box 2088
Santa Fe, New Mexico 87504-2088

WELL LOCATION AND ACREAGE DEDICATION PLAT

¹ API Number 3002520148	² Pool Code 62160	³ Pool Name Vacuum Glorieta
⁴ Property Code 30021	⁵ Property Name Vacuum Glorieta West Unit	
⁷ OGRID Number 022351	⁸ Operator Name TEXACO EXPLORATION & PRODUCTION INC.	⁶ Well No. 32H ⁹ Elevation 4022' KB

¹⁰ Surface Location

Ul or lot no.	Section	Township	Range	Lot.Idn	Feet From The	North/South Line	Feet From The	East/West Line	County
I	26	17S	34E		1780	South	660	East	Lea

¹¹ Bottom Hole Location If Different From Surface

Ul or lot no.	Section	Township	Range	Lot.Idn	Feet From The	North/South Line	Feet From The	East/West Line	County
K	25	17S	34E		1782	South	1321	West	Lea

¹² Dedicated Acres	¹³ Joint or Infill No	¹⁴ Consolidation Code	¹⁵ Order No.
-------------------------------	-------------------------------------	----------------------------------	-------------------------

NO ALLOWABLE WILL BE ASSIGNED TO THIS COMPLETION UNTIL ALL INTERESTS HAVE BEEN CONSOLIDATED OR A NON-STANDARD UNIT HAS BEEN APPROVED BY THE DIVISION

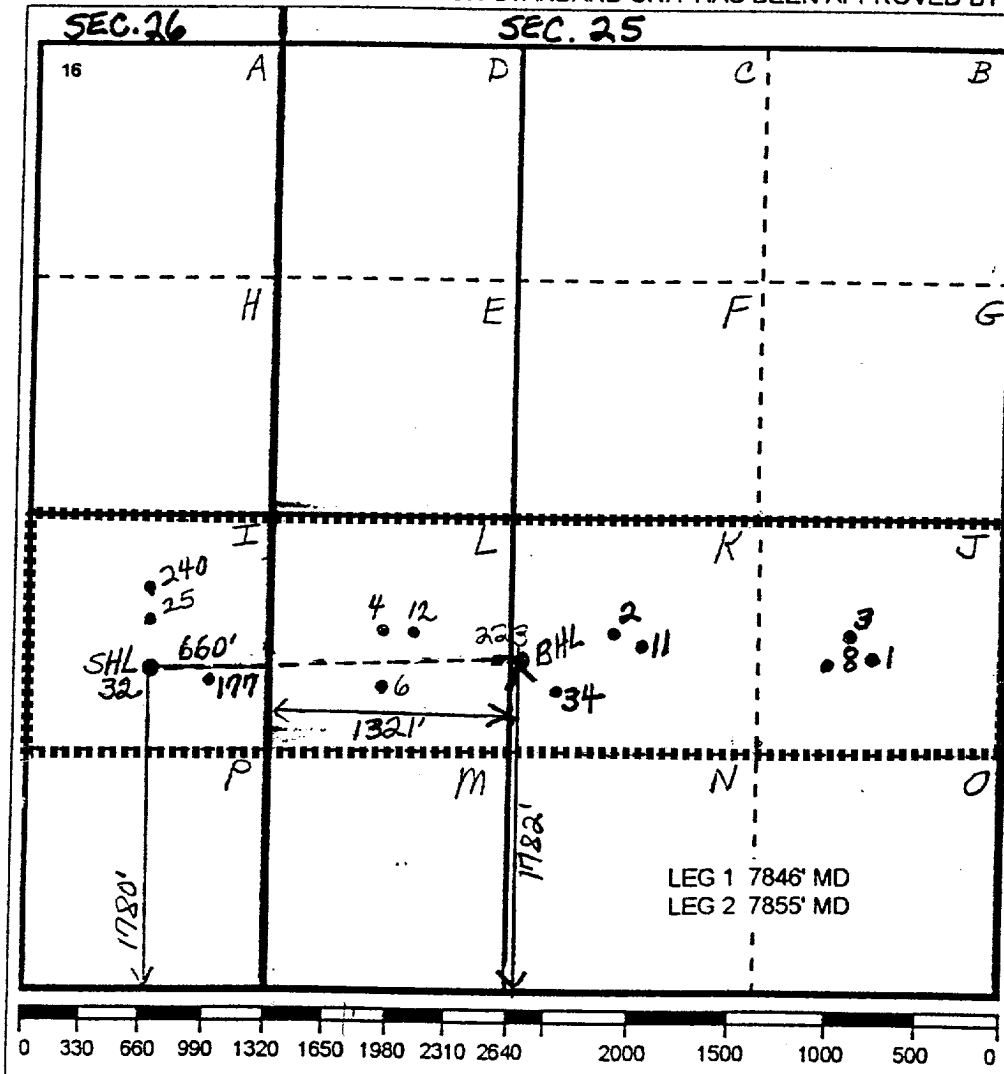

17 OPERATOR CERTIFICATION I hereby certify that the information contained herein is true and complete to the best of my knowledge and belief.
Signature <i>Laura Skinner</i>
Printed Name Laura Skinner
Position Regulatory Specialist
Date 2-11-03
18 SURVEYOR CERTIFICATION I hereby certify that the well location shown on this plat was plotted from field notes of actual surveys made by me or under my supervision, and that the same is true and correct to the best of my knowledge and belief.
Date Surveyed
Signature & Seal of Professional Surveyor <i>[Signature]</i> HOBBS OCD
Certificate No.

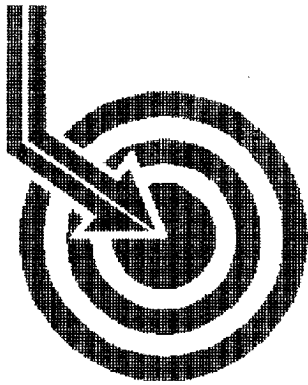

Scientific Drilling

SUR: I-26-17s-34e, 1780/S & 660/E
BHL: K-25-17s-34e, 1782/S & 1321/W
API # 30-025-20148

CHEVRONTEXACO

Field: Vacuum Glorietta West
Site: Lea County, NM
Well: VGWU #32H
Wellpath: HH - Job #32D1202460
Survey: 12/17/02-12/24/02

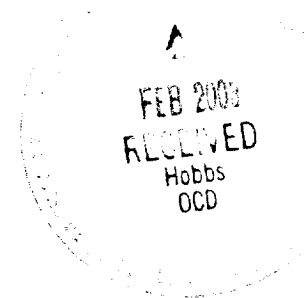

This survey is correct to the best of my knowledge
and is supported by actual field data.

..... Company Representative

Notorized this date 30th of January, 2003.

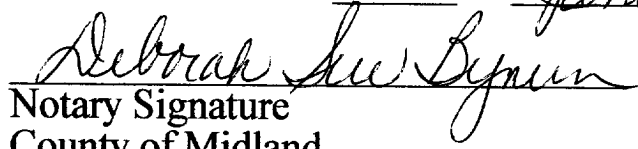
Notary Signature

County of Midland
State of Texas

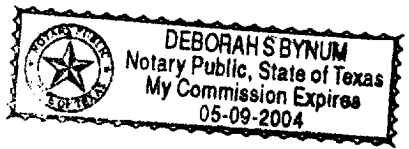

Scientific Drilling International Survey Report

Company: CHEVRONTXACO
 Field: Vacuum Glorietta West
 Site: Lea County, NM
 Well: VGWU #32H
 Wellpath: VH - Job #32K1202461

Date: 1/30/2003 Time: 12:10:51 Page: 1
 Co-ordinate(NE) Reference: Site: Lea County, NM, Grid North
 Vertical (TVD) Reference: SITE 0.0 above Mean Sea Level
 Section (VS) Reference: Well (0.0E,0.0N,90.5Azi)
 Survey Calculation Method: Minimum Curvature

Survey: 12/18/02
 KSRG 0'-5743'

Start Date: 1/30/2003

Company: Scientific Drilling Internatio
 Tool: Keeper

Engineer: Angel Guebara

Survey

MD ft	Incl deg	Azim deg	TVD ft	VS ft	N/S ft	E/W ft	ClsD ft	ClsA deg	DLS deg/100ft
0.0	0.00	359.47	0.0	0.0	0.0	0.0	0.0	0.00	0.00
100.0	0.61	289.38	100.0	-0.5	0.2	-0.5	0.5	289.38	0.61
200.0	0.60	289.06	200.0	-1.5	0.5	-1.5	1.6	289.27	0.01
300.0	0.68	284.26	300.0	-2.6	0.8	-2.6	2.7	288.13	0.10
400.0	0.51	283.68	400.0	-3.6	1.1	-3.6	3.7	286.99	0.17
500.0	0.70	286.84	500.0	-4.6	1.4	-4.6	4.8	286.66	0.19
600.0	0.84	305.46	600.0	-5.8	2.0	-5.8	6.1	288.90	0.29
700.0	0.83	314.98	700.0	-6.9	2.9	-6.9	7.5	292.94	0.14
800.0	0.77	309.61	799.9	-7.9	3.9	-7.9	8.8	295.97	0.10
900.0	0.58	294.27	899.9	-8.9	4.5	-8.9	10.0	296.79	0.26
1000.0	0.54	283.13	999.9	-9.9	4.8	-9.8	10.9	296.09	0.12
1100.0	0.46	266.17	1099.9	-10.7	4.9	-10.7	11.7	294.60	0.17
1200.0	0.24	226.76	1199.9	-11.3	4.7	-11.2	12.2	292.78	0.31
1300.0	0.18	221.39	1299.9	-11.5	4.5	-11.5	12.3	291.19	0.06
1400.0	0.19	147.55	1399.9	-11.5	4.2	-11.5	12.2	290.04	0.22
1500.0	0.25	132.56	1499.9	-11.3	3.9	-11.3	11.9	289.16	0.08
1600.0	0.21	121.08	1599.9	-11.0	3.7	-10.9	11.5	288.54	0.06
1700.0	0.13	115.94	1699.9	-10.7	3.5	-10.7	11.2	288.26	0.08
1800.0	0.15	98.65	1799.9	-10.5	3.5	-10.4	11.0	288.30	0.05
1900.0	0.14	86.52	1899.9	-10.2	3.4	-10.2	10.8	288.66	0.03
2000.0	0.11	37.06	1999.9	-10.0	3.5	-10.0	10.6	289.39	0.11
2100.0	0.02	36.57	2099.9	-10.0	3.6	-9.9	10.6	289.98	0.09
2200.0	0.14	108.93	2199.9	-9.9	3.6	-9.8	10.5	290.08	0.13
2300.0	0.24	91.29	2299.9	-9.5	3.5	-9.5	10.1	290.48	0.12
2400.0	0.25	74.88	2399.9	-9.1	3.6	-9.1	9.8	291.63	0.07
2500.0	0.18	85.14	2499.9	-8.7	3.7	-8.7	9.5	292.84	0.08
2600.0	0.30	82.32	2599.9	-8.3	3.7	-8.3	9.1	294.14	0.12
2700.0	0.19	82.42	2699.9	-7.9	3.8	-7.9	8.7	295.62	0.11
2800.0	0.27	86.71	2799.9	-7.5	3.8	-7.5	8.4	297.02	0.08
2900.0	0.20	90.80	2899.9	-7.1	3.8	-7.1	8.0	298.42	0.07
3000.0	0.23	79.97	2999.9	-6.7	3.9	-6.7	7.7	299.94	0.05
3100.0	0.13	151.74	3099.9	-6.5	3.8	-6.4	7.5	300.47	0.23
3200.0	0.15	123.48	3199.9	-6.3	3.6	-6.3	7.2	299.95	0.07
3300.0	0.10	118.17	3299.9	-6.1	3.5	-6.1	7.0	299.91	0.05
3400.0	0.03	85.83	3399.9	-6.0	3.5	-6.0	6.9	300.05	0.08
3500.0	0.04	187.64	3499.9	-6.0	3.4	-6.0	6.9	299.91	0.05
3600.0	0.01	78.34	3599.9	-6.0	3.4	-6.0	6.9	299.69	0.04
3700.0	0.15	197.30	3699.9	-6.0	3.3	-6.0	6.8	298.67	0.15
3800.0	0.26	205.20	3799.9	-6.2	2.9	-6.1	6.8	295.69	0.11
3900.0	0.19	195.53	3899.9	-6.3	2.6	-6.3	6.8	292.40	0.08
4000.0	0.20	223.60	3999.9	-6.5	2.3	-6.4	6.8	289.65	0.09
4100.0	0.22	193.63	4099.9	-6.6	2.0	-6.6	6.9	286.74	0.11
4200.0	0.28	212.76	4199.9	-6.8	1.6	-6.8	7.0	283.23	0.10
4300.0	0.20	217.03	4299.9	-7.0	1.2	-7.0	7.1	280.09	0.08
4400.0	0.27	195.16	4399.9	-7.2	0.9	-7.2	7.2	277.00	0.11
4500.0	0.20	242.95	4499.9	-7.4	0.6	-7.4	7.4	274.45	0.20
4600.0	0.18	209.31	4599.9	-7.6	0.4	-7.6	7.6	272.70	0.11
4700.0	0.29	299.68	4699.9	-7.9	0.3	-7.9	7.9	272.50	0.34

REVIEWED
 000

Scientific Drilling International

Survey Report

Company: CHEVRONTEXACO
Field: Vacuum Glorietta West
Site: Lea County, NM
Well: VGWU #32H
Wellpath: VH - Job #32K1202461

Date: 1/30/2003 **Time:** 12:10:51 **Page:** 2
Co-ordinate(NE) Reference: Site: Lea County, NM, Grid North
Vertical (TVD) Reference: SITE 0.0 above Mean Sea Level
Section (VS) Reference: Well (0.0E,0.0N,90.5Azi)
Survey Calculation Method: Minimum Curvature

Survey

MD ft	Incl deg	Azim deg	TVD ft	VS ft	N/S ft	E/W ft	ClsD ft	ClsA deg	DLS deg/100ft
4800.0	0.66	308.38	4799.9	-8.6	0.8	-8.6	8.6	275.50	0.38
4900.0	0.61	317.44	4899.9	-9.4	1.6	-9.4	9.5	279.52	0.11
5000.0	0.76	316.06	4999.9	-10.2	2.4	-10.2	10.5	283.46	0.15
5100.0	0.77	320.46	5099.9	-11.1	3.4	-11.1	11.6	287.21	0.06
5200.0	0.69	332.99	5199.9	-11.8	4.5	-11.8	12.6	290.84	0.18
5300.0	0.55	352.65	5299.9	-12.2	5.5	-12.1	13.3	294.40	0.25
5400.0	0.46	0.75	5399.9	-12.3	6.4	-12.2	13.8	297.63	0.12
5500.0	0.27	27.74	5499.9	-12.1	7.0	-12.1	14.0	300.07	0.25
5600.0	0.08	66.56	5599.9	-12.0	7.2	-11.9	13.9	301.27	0.21
5700.0	0.18	22.36	5699.9	-11.9	7.4	-11.8	13.9	302.15	0.13
5743.0	0.28	60.33	5742.9	-11.7	7.5	-11.7	13.9	302.80	0.41

REVIEWED
 DATE: 02/03/03

Scientific Drilling International Survey Report

Company: CHEVRONTEXACO	Date: 1/30/2003	Time: 13:47:35	Page: 1
Field: Vacuum Glorietta West	Co-ordinate(NE) Reference:	Site: Lea County, NM, Grid North	
Site: Lea County, NM	Vertical (TVD) Reference:	SITE 0.0 above Mean Sea Level	
Well: VGWU #32H	Section (VS) Reference:	Well (0.0E, 0.0N, 90.5Azi)	
Wellpath: HH - Job #32D1202460	Survey Calculation Method:	Minimum Curvature	

Survey: 12/1702-12/24/02 MWD 5766'-7837'	Start Date: 1/30/2003
---	-----------------------

Company: Scientific Drilling Internatio Tool: MWD	Engineer: Lamb/Hendrix
--	------------------------

Survey

MD ft	Incl deg	Azim deg	TVD ft	VS ft	N/S ft	E/W ft	ClsD ft	ClsA deg	DLS deg/100ft
5743.0	0.28	60.33	5742.9	-11.7	7.5	-11.7	13.9	302.80	0.00
5766.0	0.28	60.33	5765.9	-11.6	7.6	-11.6	13.8	303.22	0.00
5835.0	28.40	89.60	5832.0	5.3	7.8	5.3	9.4	34.39	40.81
5845.0	33.10	89.70	5840.6	10.4	7.8	10.4	13.0	53.19	47.00
5855.0	37.50	89.70	5848.8	16.1	7.8	16.2	18.0	64.19	44.00
5865.0	42.00	90.10	5856.5	22.5	7.9	22.6	23.9	70.85	45.07
5875.0	46.50	90.40	5863.6	29.5	7.8	29.6	30.6	75.19	45.05
5901.0	57.90	91.60	5879.6	50.0	7.4	50.1	50.6	81.55	44.00
5930.0	70.60	93.10	5892.1	76.1	6.4	76.1	76.4	85.23	44.04
5962.0	80.00	90.60	5900.2	107.0	5.4	107.0	107.2	87.13	30.33
5993.0	88.20	89.00	5903.4	137.8	5.5	137.8	137.9	87.72	26.94
6025.0	90.20	88.40	5903.9	169.8	6.2	169.8	169.9	87.91	6.53
6056.0	87.10	88.90	5904.6	200.7	6.9	200.8	200.9	88.02	10.13
6088.0	87.30	88.70	5906.2	232.7	7.6	232.8	232.9	88.13	0.88
6119.0	88.80	88.40	5907.2	263.6	8.4	263.7	263.9	88.18	4.93
6151.0	88.50	88.30	5908.0	295.6	9.3	295.7	295.9	88.20	0.99
6182.0	88.90	88.90	5908.7	326.6	10.1	326.7	326.8	88.23	2.33
6213.0	89.00	89.10	5909.2	357.6	10.6	357.7	357.8	88.30	0.72
6245.0	89.40	89.20	5909.7	389.6	11.1	389.7	389.8	88.37	1.29
6276.0	89.80	89.60	5909.9	420.6	11.4	420.7	420.8	88.45	1.82
6307.0	89.90	89.70	5910.0	451.6	11.6	451.7	451.8	88.53	0.46
6339.0	90.10	89.70	5910.0	483.5	11.8	483.7	483.8	88.61	0.62
6370.0	90.20	89.60	5909.9	514.5	12.0	514.7	514.8	88.67	0.46
6402.0	90.00	89.20	5909.9	546.5	12.3	546.7	546.8	88.71	1.40
6434.0	89.50	89.70	5910.0	578.5	12.6	578.7	578.8	88.75	2.21
6465.0	89.10	89.70	5910.4	609.5	12.8	609.7	609.8	88.80	1.29
6497.0	89.00	89.50	5910.9	641.5	13.0	641.7	641.8	88.84	0.70
6529.0	89.00	89.50	5911.5	673.5	13.3	673.7	673.8	88.87	0.00
6560.0	89.40	90.30	5911.9	704.5	13.3	704.6	704.8	88.92	2.89
6592.0	89.50	90.10	5912.2	736.5	13.2	736.6	736.8	88.97	0.70
6624.0	90.10	90.40	5912.3	768.5	13.1	768.6	768.8	89.03	2.10
6655.0	89.70	90.30	5912.4	799.5	12.9	799.6	799.7	89.08	1.33
6687.0	90.30	90.10	5912.4	831.5	12.8	831.6	831.7	89.12	1.98
6719.0	89.80	90.20	5912.3	863.5	12.7	863.6	863.7	89.16	1.59
6750.0	87.20	91.50	5913.1	894.5	12.2	894.6	894.7	89.22	9.38
6782.0	87.60	91.20	5914.6	926.4	11.5	926.6	926.7	89.29	1.56
6813.0	87.50	91.20	5915.9	957.4	10.8	957.6	957.6	89.35	0.32
6845.0	87.70	91.30	5917.3	989.4	10.1	989.5	989.6	89.41	0.70
6876.0	87.80	91.80	5918.5	1020.4	9.3	1020.5	1020.5	89.48	1.64
6908.0	88.00	91.90	5919.7	1052.3	8.3	1052.4	1052.5	89.55	0.70
6939.0	89.30	89.70	5920.4	1083.3	7.8	1083.4	1083.5	89.59	8.24
6971.0	88.50	89.40	5921.0	1115.3	8.1	1115.4	1115.4	89.59	2.67
7002.0	87.60	88.80	5922.1	1146.3	8.6	1146.4	1146.4	89.57	3.49
7034.0	86.80	88.10	5923.6	1178.2	9.4	1178.3	1178.4	89.54	3.32
7065.0	86.70	89.50	5925.4	1209.2	10.1	1209.3	1209.3	89.52	4.52
7097.0	87.80	89.80	5926.9	1241.1	10.3	1241.3	1241.3	89.53	3.56
7129.0	88.30	90.40	5928.0	1273.1	10.2	1273.2	1273.3	89.54	2.44
7160.0	90.10	91.10	5928.4	1304.1	9.8	1304.2	1304.3	89.57	6.23

Scientific Drilling International Survey Report

Company: CHEVRONTEXACO	Date: 1/30/2003	Time: 13:47:35	Page: 2
Field: Vacuum Glorietta West	Co-ordinate(NE) Reference:	Site: Lea County, NM, Grid North	
Site: Lea County, NM	Vertical (TVD) Reference:	SITE 0.0 above Mean Sea Level	
Well: VGWU #32H	Section (VS) Reference:	Well (0.0E,0.0N,90.5Azi)	
Wellpath: HH - Job #32D1202460	Survey Calculation Method:	Minimum Curvature	

Survey

MD ft	Incl deg	Azim deg	TVD ft	VS ft	N/S ft	E/W ft	ClsD ft	ClsA deg	DLS deg/100ft
7192.0	92.20	90.80	5927.8	1336.1	9.3	1336.2	1336.2	89.60	6.63
7223.0	93.60	91.00	5926.2	1367.0	8.8	1367.2	1367.2	89.63	4.56
7254.0	93.40	91.70	5924.3	1398.0	8.1	1398.1	1398.1	89.67	2.34
7286.0	88.00	91.90	5923.9	1430.0	7.1	1430.1	1430.1	89.72	16.89
7318.0	88.30	92.30	5925.0	1461.9	5.9	1462.0	1462.0	89.77	1.56
7349.0	88.50	92.40	5925.8	1492.9	4.6	1493.0	1493.0	89.82	0.72
7381.0	89.30	89.20	5926.5	1524.9	4.2	1525.0	1525.0	89.84	10.31
7413.0	90.00	89.60	5926.6	1556.9	4.5	1557.0	1557.0	89.83	2.52
7444.0	90.70	89.20	5926.5	1587.9	4.8	1588.0	1588.0	89.83	2.60
7476.0	90.90	89.10	5926.0	1619.9	5.3	1620.0	1620.0	89.81	0.70
7508.0	88.70	90.20	5926.1	1651.9	5.5	1652.0	1652.0	89.81	7.69
7539.0	88.50	89.70	5926.9	1682.8	5.5	1683.0	1683.0	89.81	1.74
7571.0	89.00	89.50	5927.6	1714.8	5.7	1714.9	1715.0	89.81	1.68
7602.0	89.60	90.80	5928.0	1745.8	5.7	1745.9	1746.0	89.81	4.62
7633.0	90.40	90.60	5928.0	1776.8	5.3	1776.9	1777.0	89.83	2.66
7665.0	91.20	90.30	5927.5	1808.8	5.0	1808.9	1808.9	89.84	2.67
7697.0	89.60	91.10	5927.3	1840.8	4.6	1840.9	1840.9	89.86	5.59
7729.0	89.10	90.90	5927.7	1872.8	4.1	1872.9	1872.9	89.87	1.68
7761.0	89.20	90.90	5928.1	1904.8	3.6	1904.9	1904.9	89.89	0.31
7837.0	89.20	90.90	5929.2	1980.8	2.4	1980.9	1980.9	89.93	0.00

1
 2
 3
 4
 5
 6
 7
 8
 9
 10
 11
 12
 13
 14
 15
 16
 17
 18
 19
 20
 21
 22
 23
 24
 25
 26
 27
 28
 29
 30
 31
 32
 33
 34
 35
 36
 37
 38
 39
 40
 41
 42
 43
 44
 45
 46
 47
 48
 49
 50
 51
 52
 53
 54
 55
 56
 57
 58
 59
 60
 61
 62
 63
 64
 65
 66
 67
 68
 69
 70
 71
 72
 73
 74
 75
 76
 77
 78
 79
 80
 81
 82
 83
 84
 85
 86
 87
 88
 89
 90
 91
 92
 93
 94
 95
 96
 97
 98
 99
 100



**Scientific
Drilling**

Field: Vacuum Glorietta West
Site: Lea County, NM
Well: VGWU #32H
Wellpath: HH - Job #32D1202460
Survey: 12/1702-12/24/02

G/T/M All Angles Relative
To Grid North
Grid North: 0.00
True North: 0.00
Magnetic North: 0.00

