

Submit 3 Copies
to Appropriate
District Office

State of New Mexico
Energy, Minerals and Natural Resources Department

Form C-103
Revised 1-1-89

DISTRICT I
P.O. Box 1980, Hobbs, NM 88240

OIL CONSERVATION DIVISION
P.O. Box 2088
Santa Fe, New Mexico 87504-2088

DISTRICT II
P.O. Drawer DD, Artesia, NM 88210

DISTRICT III
1000 Rio Brazos Rd., Aztec, NM 87410

WELL API NO.
30-025-20290

5. Indicate Type of Lease
STATE FEE

6. State Oil & Gas Lease No.
B-2354-2

SUNDRY NOTICES AND REPORTS ON WELLS
(DO NOT USE THIS FORM FOR PROPOSALS TO DRILL OR TO DEEPEN OR PLUG BACK TO A
DIFFERENT RESERVOIR. USE "APPLICATION FOR PERMIT"
(FORM C-101) FOR SUCH PROPOSALS.)

7. Lease Name or Unit Agreement Name

1. Type of Well:
OIL WELL GAS WELL OTHER

Vacuum Glorieta East Unit
Tract 37

2. Name of Operator
Phillips Petroleum Company

8. Well No.
3

3. Address of Operator
4001 Penbrook Street, Odessa, TX 79762

9. Pool name or Wildcat
Vacuum Glorieta

4. Well Location
Unit Letter G : 2310 Feet From The North Line and 1980 Feet From The East Line
Section 31 Township 17-S Range 35-E NMPM Lea County

10. Elevation (Show whether DF, RKB, RT, GR, etc.)

11. Check Appropriate Box to Indicate Nature of Notice, Report, or Other Data

| NOTICE OF INTENTION TO: | | SUBSEQUENT REPORT OF: | |
|--|---|---|---|
| PERFORM REMEDIAL WORK <input type="checkbox"/> | PLUG AND ABANDON <input type="checkbox"/> | REMEDIAL WORK <input type="checkbox"/> | ALTERING CASING <input type="checkbox"/> |
| TEMPORARILY ABANDON <input type="checkbox"/> | CHANGE PLANS <input type="checkbox"/> | COMMENCE DRILLING OPNS. <input type="checkbox"/> | PLUG AND ABANDONMENT <input type="checkbox"/> |
| PULL OR ALTER CASING <input type="checkbox"/> | | CASING TEST AND CEMENT JOB <input type="checkbox"/> | |
| OTHER: _____ <input type="checkbox"/> | | OTHER: <u>Casing Integrity Test</u> <input checked="" type="checkbox"/> | |

12. Describe Proposed or Completed Operations (Clearly state all pertinent details, and give pertinent dates, including estimated date of starting any proposed work) SEE RULE 1103.

12-30-93 - MI RU DDU COOH w/rods NU BOP and COOH w/tbg. PU 5-1/2" pkr. GIH w/prod. tubing to 5938'. Set pkr. MIRU Test casing to 500# Held OK. Release pkr. and COOH w/tubing. GIH w/SN tubing anchor and prod. tbg. SN set at 6162'. Anchor at 5848'. GIH w/pump and roas. Hang well on and RDMO DDU.

I hereby certify that the information above is true and complete to the best of my knowledge and belief.

SIGNATURE L. M. Sanders TITLE Supv. Regulatory Affairs DATE 02-10-94
TYPE OR PRINT NAME L. M. Sanders TELEPHONE NO. (915) 368-1488

(This space for State Use)

Orig. Signed by
Paul Kautz
Geologist

FEB 15 1994

APPROVED BY _____ TITLE _____ DATE _____

CONDITIONS OF APPROVAL, IF ANY:

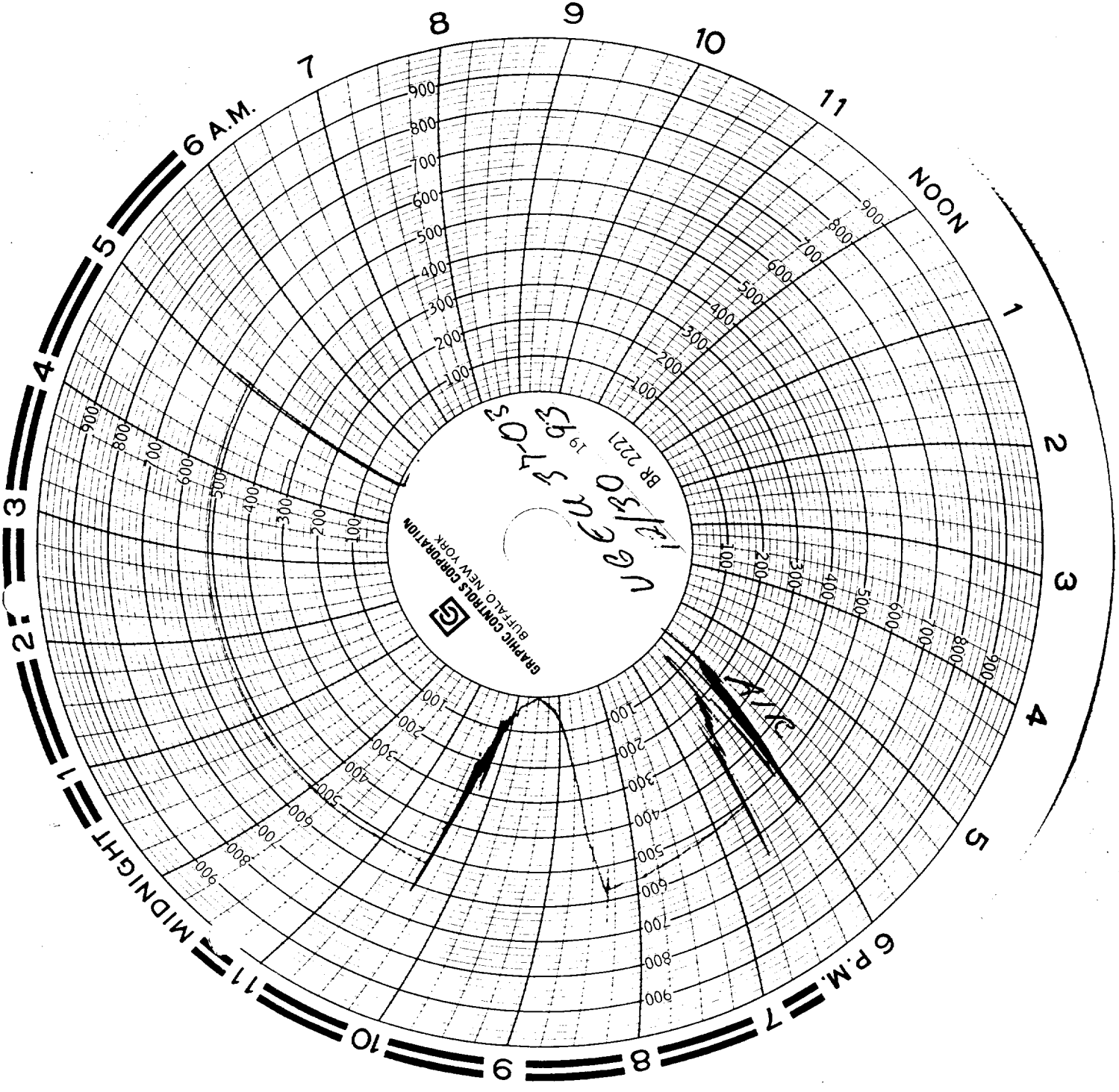

BR 2221
12/30 5:05
V G
GRAPHIC CONTROLS CORPORATION
BUFFALO, NEW YORK

5:05