

Submit 3 Copies
to Appropriate
District Office

State of New Mexico
Energy Minerals and Natural Resources Department

Form C-103
Revised 1-1-89

DISTRICT I
P.O. Box 1980, Hobbs, NM 88240

OIL CONSERVATION DIVISION
P.O. Box 2088
Santa Fe, New Mexico 87504-2088

DISTRICT II
P.O. Drawer DD, Artesia, NM 88210

DISTRICT III
1000 Rio Brazos Rd., Aztec, NM 87410

WELL API NO.
30-025-20865

5. Indicate Type of Lease
STATE FEE

6. State Oil & Gas Lease No.
B-1527

SUNDRY NOTICES AND REPORTS ON WELLS
(DO NOT USE THIS FORM FOR PROPOSALS TO DRILL OR TO DEEPEN OR PLUG BACK TO A
DIFFERENT RESERVOIR. USE "APPLICATION FOR PERMIT"
(FORM C-101) FOR SUCH PROPOSALS.)

7. Lease Name or Unit Agreement Name
Vacuum Glorieta East Unit
Tract 17

1. Type of Well:
OIL WELL GAS WELL OTHER

8. Well No.
3

2. Name of Operator
Phillips Petroleum Company

9. Pool name or Wildcat
Vacuum Glorieta

3. Address of Operator
4001 Penbrook St., Odessa, Texas 79762

4. Well Location
Unit Letter P : 760 Feet From The South Line and 660 Feet From The East Line
Section 31 Township 17-S Range 35-E NMPM Lea County

10. Elevation (Show whether DF, RKB, RT, GR, etc.)

11. Check Appropriate Box to Indicate Nature of Notice, Report, or Other Data

NOTICE OF INTENTION TO:		SUBSEQUENT REPORT OF:	
PERFORM REMEDIAL WORK <input type="checkbox"/>	PLUG AND ABANDON <input type="checkbox"/>	REMEDIAL WORK <input type="checkbox"/>	ALTERING CASING <input type="checkbox"/>
TEMPORARILY ABANDON <input type="checkbox"/>	CHANGE PLANS <input type="checkbox"/>	COMMENCE DRILLING OPNS. <input type="checkbox"/>	PLUG AND ABANDONMENT <input type="checkbox"/>
PULL OR ALTER CASING <input type="checkbox"/>		CASING TEST AND CEMENT JOB <input type="checkbox"/>	
OTHER: _____ <input type="checkbox"/>		OTHER: <u>Casing Integrity Test</u> <input checked="" type="checkbox"/>	

12. Describe Proposed or Completed Operations (Clearly state all pertinent details, and give pertinent dates, including estimated date of starting any proposed work) SEE RULE 1103.

4/21/94 MIRU. Fish parted rods and COOH with rods and pump.

4/22/94 COOH w/production tubing and remainder of rods. GIH with packer and tubing pressure casing to 500# held OK. COOH with packer and start in the hole with the SN and production tubing.

4/23/94 GIH with 197 jts 2-3/8" tubing seat nipple set at 6232' anchor set at 5979'. GIH with pump and rods. Hang well on. RD MO DDU.

I hereby certify that the information above is true and complete to the best of my knowledge and belief.

SIGNATURE L. M. Sanders TITLE Supervisor, Reg. Affairs DATE 4/26/94

TYPE OR PRINT NAME L. M. Sanders TELEPHONE NO. 915/368-1488

(This space for State Use)

ORIGINAL SIGNED BY _____
DISTRICT I SUPERVISOR

APPROVED BY _____ TITLE _____ DATE MAY 13 1994

CONDITIONS OF APPROVAL, IF ANY:

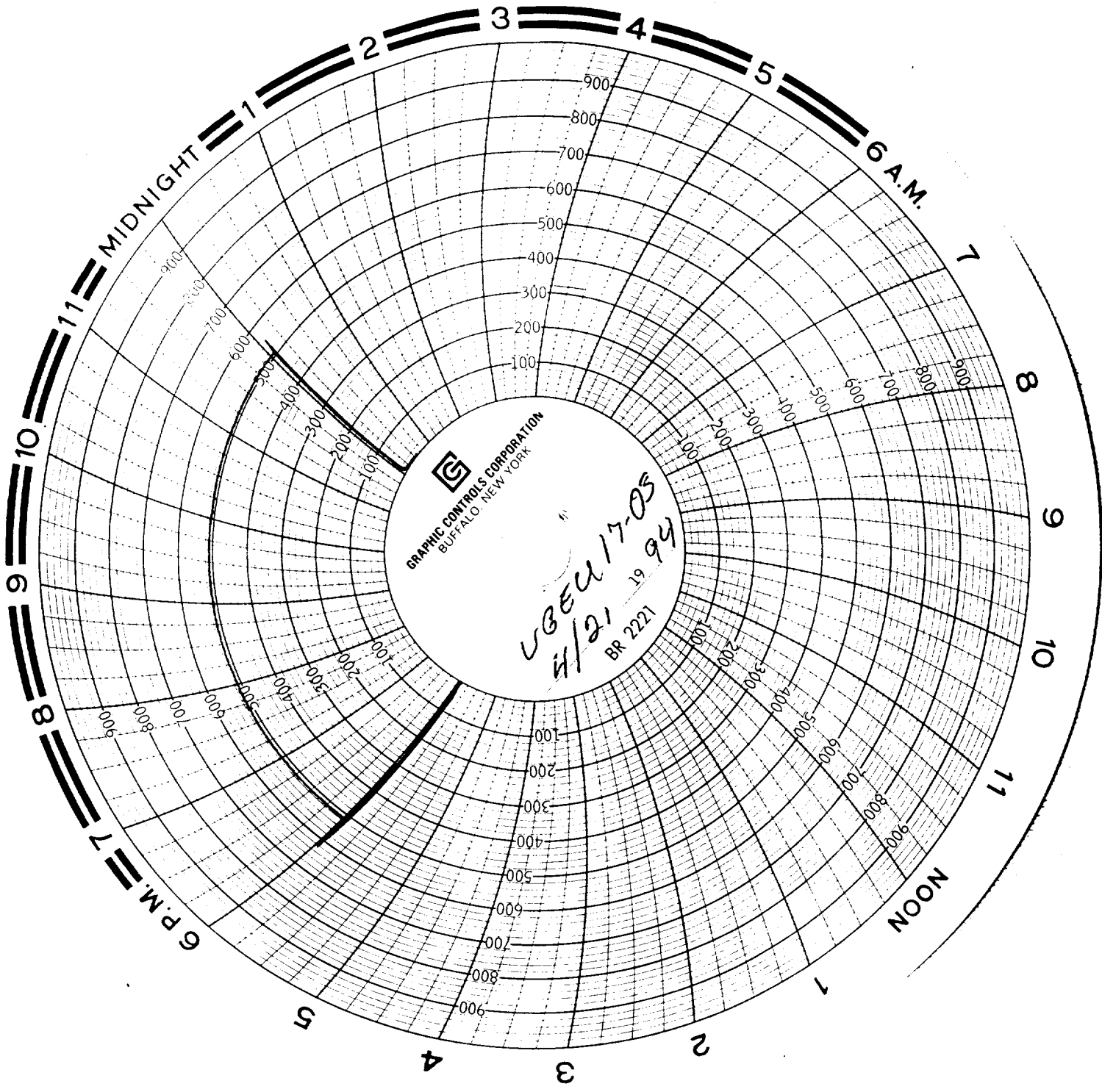

GRAPHIC CONTROLS CORPORATION
BUFFALO, NEW YORK

VBEU 17-05
4/21 19 94
BR 2221