

Submit 2 Copies To Appropriate District Office
 District I
 1625 N. French Dr., Hobbs, NM 87240
 District II
 811 South First, Artesia, NM 87210
 District III
 1000 Rio Brazos Rd., Aztec, NM 87410
 District IV
 2040 South Pacheco, Santa Fe, NM 87505

State of New Mexico
 1 Regy, Minerals and Natural Resources

Form C-103
 Revised March 25, 1999

OIL CONSERVATION DIVISION
 2040 South Pacheco
 Santa Fe, NM 87505

WELL API NO. 30-025-25724
5. Indicate Type of Lease STATE <input checked="" type="checkbox"/> FEE <input type="checkbox"/>
6. State Oil & Gas Lease No. B-1565
7. Lease Name or Unit Agreement Name: Central Vacuum Unit
8. Well No. 58
9. Pool name or Wildcat Vacuum Grayburg San Andres

SUNDRY NOTICES AND REPORTS ON WELLS
 (DO NOT USE THIS FORM FOR PROPOSALS TO DRILL OR TO DEEPEN OR PLUG BACK TO A DIFFERENT RESERVOIR. USE "APPLICATION FOR PERMIT" (FORM C-101) FOR SUCH PROPOSALS.)

1. Type of Well:
 Oil Well Gas Well Other Injection

2. Name of Operator
 Chevron U.S.A. Inc.

3. Address of Operator
 15 Smith Road - Midland, Texas 79705

4. Well Location
 Unit Letter A : 1310 feet from the North line and 132 feet from the East line
 Section 36 Township 17S Range 34E NMPM County Lea

10. Elevation (Show whether DR, RKB, RT, GR, etc.)
 3999' GL

11. Check Appropriate Box to Indicate Nature of Notice, Report, or Other Data

NOTICE OF INTENTION TO:

- PERFORM REMEDIAL WORK PLUG AND ABANDON
 TEMPORARILY ABANDON CHANGE PLANS
 PULL OR ALTER CASING MULTIPLE COMPLETION
 OTHER:

SUBSEQUENT REPORT OF:

- REMEDIAL WORK ALTERING CASING
 COMMENCE DRILLING OPNS. PLUG AND ABANDONMENT
 CASING TEST AND CEMENT JOB
 OTHER: Alter Casing

12. Describe Proposed or Completed Operations (Clearly state all pertinent details, and give pertinent dates, including estimated date of starting any proposed work). SEE RULE 1103. For Multiple Completions: Attach wellbore diagram of proposed completion or recompilation.

- 01-08-03 MIFU. ND well head & NU BOP.
- 01-09-03 Changed OU manual BOP to hyd BOP. PU bit & dc. Tag cement @ 4220'. Broke circulation & drilled cement from 4220' to 4255'.
- 01-10-03 Broke circulation & drilled cement from 4255' to 4280' to tag CIBP. Drilled out CIBP; well went on vacuum. Laid down swivel & pushed plug to 4496'; picked up swivel & cleaned out to PBID 4763'. TOH w/tbg & dc. TIH w/packer to 1920'.
- 01-13-03 Finished TIH w/tbg to set 4-1/2" packer @ 4311'. MIFU Schlumberger to acidize w/6000 gals 15% NEFE & 4000# salt block. Rig down Schlumberger. RU to swab. Tagged fluid @ 500' & kicked off. Flowed back; total load was 229 hbbls.
- 01-14-03 Rel packer & TOH. TIH w/bit & tbg. Tag fill @ 4692'. RU swivel & pumped fresh water down tbg to wash salt to PBID @ 4763'.
- 01-16-03 Pull up lock set packer to 4281'. Set packer & installed hanger.

I hereby certify that the information above is true and complete to the best of my knowledge and belief.

SIGNATURE Laura Skinner TITLE Regulatory Specialist DATE 02-11-03

Type or print name Laura Skinner Telephone No. 915-687-7355

(This space for State use)
 ORIGINAL SIGNED BY GARY W WINK TITLE CC FIELD REPRESENTATIVE II/STAFF MANAGER DATE FEB 13 2003

APPROVED BY _____ DATE _____
 Conditions of approval, if any:

CENTRAL VACUUM UNIT NO. 58
PAGE 2

- 01-17-03 MIRU Schlumberger to cement 2-7/8" tbg inside 4-1/2" csg. Pumped 52 bbls cement down tbg. Shut down lower tbg & latch onto packer. Shear plug @ 3300#. Pumped 20 bbls fresh water & 1000 gals acid 15% NEFE. Flush w/30 bbls FW. Shut down; wash up BOP; shut in.
- 01-20-03 MIRU Jarrel. RU lubricator & set plug in profile nipple. Chart & tested to 2500# for 30 minutes. Lost 80#. (Good). Fished plug and RD Jarrel. ND BOP & NU CO2 well head. ABB Vetco tested tree to 3000#. (Good). Rig down. FINAL REPORT.

Original chart w/copy attached.

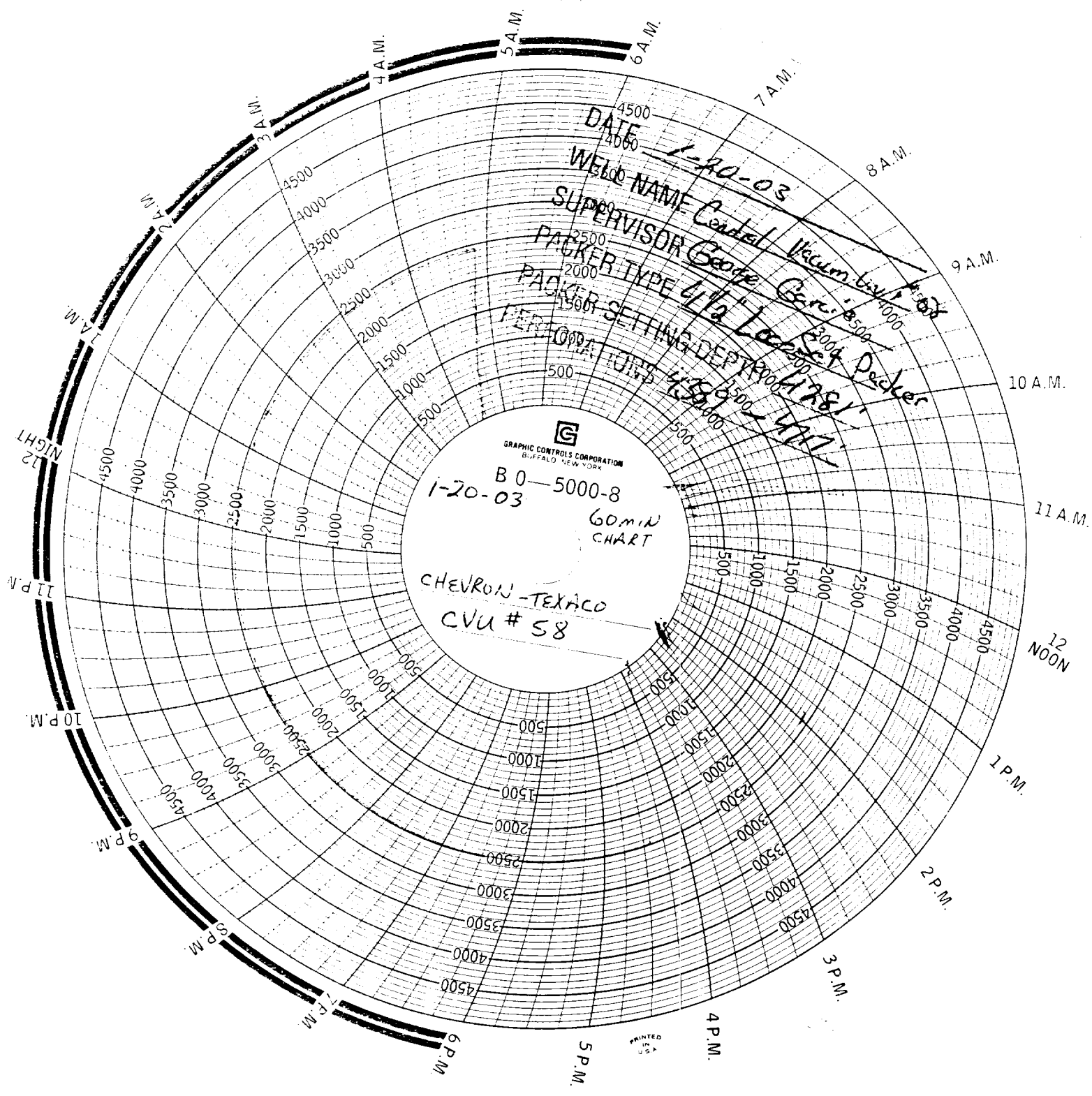

GRAPHIC CONTROLS CORPORATION
BUFFALO NEW YORK

B 0-5000-8
1-20-03
60 MIN
CHART

CHEVRON-TEXACO
CVU # 58

DATE 1-20-03
WELL NAME Central Vacuum
SUPERVISOR George
PAPER TYPE 4 1/2
PACKER SETTING DEPT 1781
PAPER TYPE 4 1/2

4 A.M. 5 A.M. 6 A.M. 7 A.M. 8 A.M. 9 A.M. 10 A.M. 11 A.M. 12 NOON 1 P.M. 2 P.M. 3 P.M. 4 P.M. 5 P.M. 6 P.M. 7 P.M. 8 P.M. 9 P.M. 10 P.M. 11 P.M. 12 MIGHT

PRINTED IN U.S.A.