

DISTRICT I
P.O. Box 1980, Hobbs, NM 88240

DISTRICT II
P.O. Drawer DD, Artesia, NM 88210

DISTRICT III
1000 Rio Brazos Rd., Aztec, NM 87410

OIL CONSERVATION DIVISION

2040 Pacheco St.
Santa Fe, NM 87505

WELL API NO. 30-025-30962
Indicate Type of Lease STATE <input type="checkbox"/> FEE <input checked="" type="checkbox"/>
State Oil & Gas Lease No.
Lease Name or Unit Agreement Name West Lovington Unit 40990
Well No. 70
Pool name or Wildcat Lovington, Upper San Andres, West

SUNDRY NOTICES AND REPORTS ON WELLS (DO NOT USE THIS FORM FOR PROPOSALS TO DRILL OR TO DEEPEN OR PLUG BACK TO A DIFFERENT RESERVOIR. USE "APPLICATION FOR PERMIT" (FORM C-101) FOR SUCH PROPOSALS.)	
Type of Well: OIL WELL <input checked="" type="checkbox"/> GAS WELL <input type="checkbox"/> OTHER <input type="checkbox"/>	Name of Operator Titan Resources I, Inc.
Address of Operator 500 W. Texas, Ste. 200, Midland, TX 79701	Well Location Unit Letter <u>D</u> : <u>1330</u> Feet From The <u>north</u> Line and <u>15</u> Feet From The <u>west</u> Line 4 Section <u>17S</u> Township <u>36E</u> Range <u>NMPM</u> <u>Lea</u> County
Elevation (Show whether DF, RKB, RT, GR, etc.)	

11 Check Appropriate Box to Indicate Nature of Notice, Report, or Other Data

NOTICE OF INTENTION TO:	SUBSEQUENT REPORT OF:
PERFORM REMEDIAL WORK <input type="checkbox"/> PLUG AND ABANDON <input type="checkbox"/> TEMPORARILY ABANDON <input type="checkbox"/> CHANGE PLANS <input type="checkbox"/> PULL OR ALTER CASING <input type="checkbox"/> OTHER: _____ <input type="checkbox"/>	REMEDIAL WORK <input type="checkbox"/> ALTERING CASING <input type="checkbox"/> COMMENCE DRILLING OPNS. <input type="checkbox"/> PLUG AND ANBANDONMENT <input type="checkbox"/> CASING TEST AND CEMENT JOB <input type="checkbox"/> OTHER: <u>Temporarily abandon</u> <input checked="" type="checkbox"/>

12 Describe Proposed or Completed Operations (Clearly state all pertinent details, and give pertinent dates, including estimated date of starting any proposed work) SEE RULE 1103.

Pulled rods - found body break 38 rods down. TIH w/ 61 1" FG rods; latch on fish; unseated pump. Pulled remaining rods & pump; pulled tbg, TAC. TIH w/ PDQX CIBP SN 154 jts tbg, set CIBP @ 4721'; stung out of CIBP. Load & test annulus to 500 psi; lost 90 psi in 10 min. Circ hole clean w/ 140 bbls FW mixed w/ 27.5 gals pkr fluid. POOH w/ tbg, setting tool for CIBP. Installed 8-5/8" Larkin WH w/ 2-7/8" X 4' double collar sub and tap bull plug w/ gauge; flanged up WH.

TA'd 4/29/98. Maintain current status to accomodate possible CO2 tertiary recovery.

I hereby certify that the information above is true and complete to the best of my knowledge and belief.

SIGNATURE Laura Clepper TITLE Regulatory Analyst DATE 01-17-00

TYPE OR PRINT NAME Laura Clepper TELEPHONE NO. 915/498-8662

(This space for State Use)

APPROVED BY _____ TITLE _____ DATE _____

CONDITIONS OF APPROVAL, IF ANY:

3
C

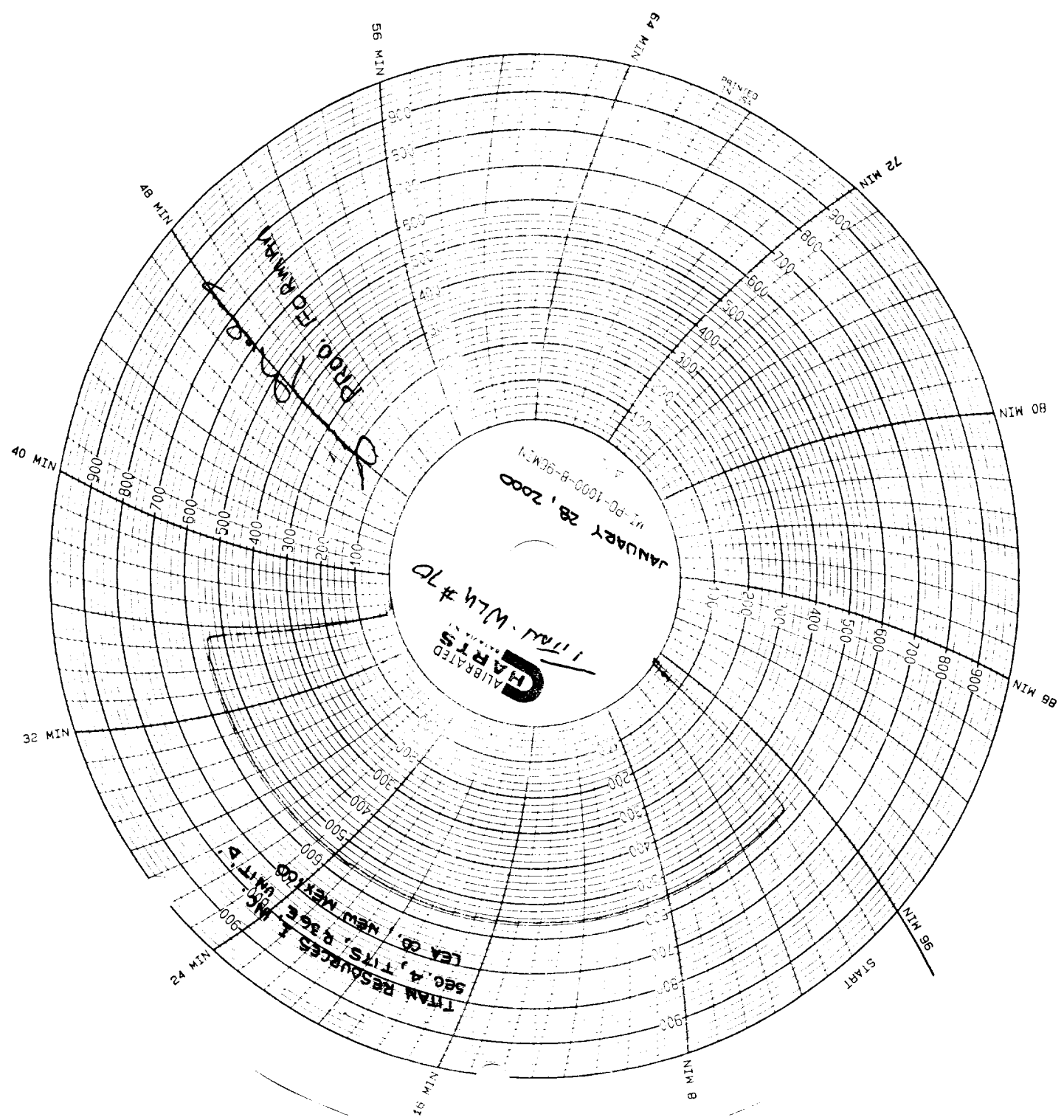

D HARTS
ALBRATED

JANUARY 28, 2000

11111-1111-1111

1111-1111-1111-1111-1111-1111

PRD. FD RMV

TEAM RESOURCES
SEA & TITS, P 36 E
LEA CO, NEW MEXICO
1111-1111-1111-1111-1111-1111

START

24 MIN

16 MIN

8 MIN

16 MIN

24 MIN

32 MIN

40 MIN

48 MIN

56 MIN

64 MIN

72 MIN

80 MIN

88 MIN

96 MIN

100

200

300

400

500

600

700

800

900

1000

1100

1200

1300

1400

1500

1600

1700

1800

1900

2000

2100

2200

2300

2400

2500

2600

2700

2800

2900

3000

3200

3300

3400

3500

3600

3700

3800

3900

4000

4100

4200

4300

4400

4500

4600

4700

4800

4900

5000

5100

5200

5300

5400

5500

5600

5700

5800

5900

6000

6100

6200

6300

6400

6500

6600

6700

6800

6900

7000

7100

7200

7300

7400

7500

7600

7700

7800

7900

8000

8100

8200

8300

8400

8500

8600

8700

8800

8900

9000

9100

9200

9300

9400

9500

9600

9700

9800

9900

10000

10100

10200

10300

10400

10500

10600

10700

10800

10900

11000

11100

11200

11300

11400

11500

11600

11700

11800

11900

12000

12100

12200

12300

12400

12500

12600

12700

12800

12900

13000

13100

13200

13300

13400

13500

13600

13700

13800

13900

14000

14100

14200

14300

14400

14500

14600

14700

14800

14900

15000

15100

15200

15300

15400

15500

15600

15700

15800

15900

16000

16100

16200

16300

16400

16500

16600

16700

16800

16900

17000

17100

17200

17300

17400

17500

17600

17700

17800

17900

18000

18100

18200

18300

18400

18500

18600

18700

18800

18900

19000

19100

19200

19300

19400

19500

19600

19700

19800

19900

20000

20100

20200

20300

20400

20500

20600

20700

20800

20900

21000

21100

21200

21300

21400

21500

21600

21700

21800

21900

22000

22100

22200

22300

22400

22500

22600

22700

22800

22900

23000

23100

23200

23300

23400

23500

23600

23700

23800

23900

24000

1-28-2000
FATE Trucking Co. INC
Fate English #54