

DISTRICT I
P.O. Box 1980, Hobbs, NM 88241-1980

State of New Mexico
Energy, Minerals and Natural Resources Department

Form C-102
Revised February 10, 1994

DISTRICT II
P.O. Box Drawer DD, Artesia, NM 88211-0719

OIL CONSERVATION DIVISION

Instructions on back
Submit to Appropriate District Office

DISTRICT III
1000 Rio Brazos Rd., Aztec, NM 87410

P.O. Box 2088

State Lease - 4 Copies

DISTRICT IV
P.O. Box 2088, Santa Fe, NM 87504-2088

Santa Fe, New Mexico 87504-2088

Fee Lease - 3 Copies

AMENDED REPORT

WELL LOCATION AND ACREAGE DEDICATION PLAT

¹ API Number 30-025-06198	² Pool Code 76480	³ Pool Name EUMONT YATES 7 RVRS QN (PRO GAS)
⁴ Property Code 11041	⁵ Property Name NEW MEXICO 'H' STATE NCT-2	
⁷ OGRID Number 022351	⁸ Operator Name TEXACO EXPLORATION & PRODUCTION INC.	⁶ Well No. 26 ⁹ Elevation 3527' GR

¹⁰ Surface Location

Ul or lot no.	Section	Township	Range	Lot.Idn	Feet From The	North/South Line	Feet From The	East/West Line	County
C	20	20S	37E		992	NORTH	1654	WEST	LEA

¹¹ Bottom Hole Location If Different From Surface

Ul or lot no.	Section	Township	Range	Lot.Idn	Feet From The	North/South Line	Feet From The	East/West Line	County

¹² Dedicated Acres 320	¹³ Joint or Infill No	¹⁴ Consolidation Code	¹⁵ Order No.
--------------------------------------	-------------------------------------	----------------------------------	-------------------------

NO ALLOWABLE WILL BE ASSIGNED TO THIS COMPLETION UNTIL ALL INTERESTS HAVE BEEN CONSOLIDATED OR A NON-STANDARD UNIT HAS BEEN APPROVED BY THE DIVISION

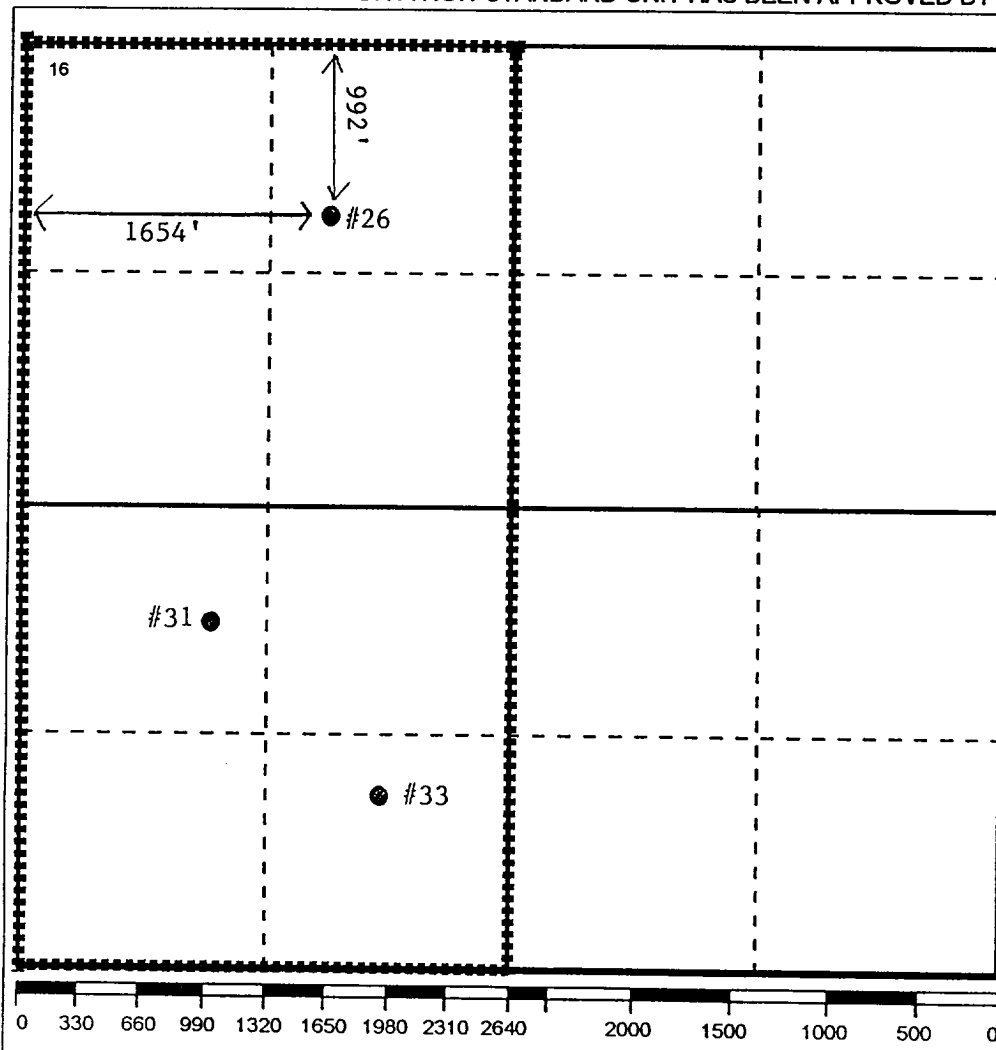

17 OPERATOR CERTIFICATION

I hereby certify that the information contained herein is true and complete to the best of my knowledge and belief

Signature

Printed Name

Monte C. Duncan

Position

Engr Asst

Date

3/1/95

18 SURVEYOR CERTIFICATION

I hereby certify that the well location shown on this plat was plotted from field notes of actual surveys made by me or under my supervision, and that the same is true and correct to the best of my knowledge and belief.

Date Surveyed

Signature & Seal of Professional Surveyor

Certificate No.

EUNICE

NEW MEXICO OIL CONSERVATION COMMISSION
WELL LOCATION AND ACREAGE DEDICATION PLAT

Form C-102
Supersedes C-128
Effective 1-1-65

All distances must be from the outer boundaries of the Section.

Operator TEXACO Inc.		Lease New Mexico "H" State NCT-2		Well No. 26
Unit Letter C	Section 20	Township 20 South	Range 37 East	County Lea
Actual Footage Location of Well: 992' feet from the North line and 1654 feet from the West line Sec. 20				
Ground Level Elev. 3527'	Producing Formation Yates, Seven Rivers, Queen		Pool: Eumont-Yates, Seven Rivers, Queen	Dedicated Acreage: <u>320</u> Simultaneous Acres

1. Outline the acreage dedicated to the subject well by colored pencil or hachure marks on the plat below.
2. If more than one lease is dedicated to the well, outline each and identify the ownership thereof (both as to working interest and royalty).
3. If more than one lease of different ownership is dedicated to the well, have the interests of all owners been consolidated by communitization, unitization, force-pooling, etc?

Yes No If answer is "yes," type of consolidation _____

If answer is "no," list the owners and tract descriptions which have actually been consolidated. (Use reverse side of this form if necessary.) _____

No allowable will be assigned to the well until all interests have been consolidated (by communitization, unitization, forced-pooling, or otherwise) or until a non-standard unit, eliminating such interests, has been approved by the Commission.

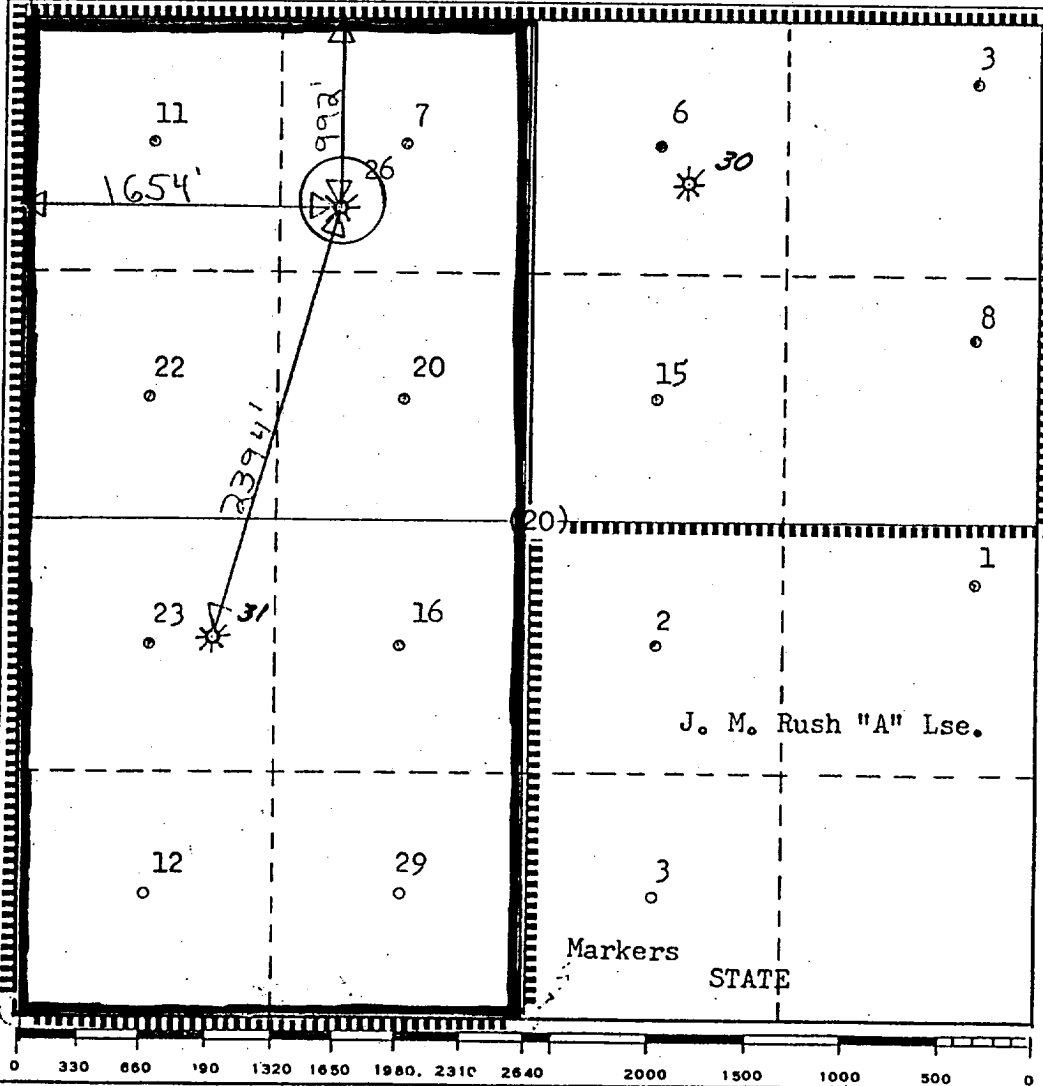

CERTIFICATION

I hereby certify that the information contained herein is true and complete to the best of my knowledge and belief.

B. L. Eiland
Name

B. L. Eiland
Position
Division Surveyor

Company
Texaco Inc.

Date
September 1, 1982

I hereby certify that the well location shown on this plat was plotted from field notes of actual surveys made by me or under my supervision, and that the same is true and correct to the best of my knowledge and belief.

Date Surveyed

Registered Professional Engineer and/or Land Surveyor

Certificate No.

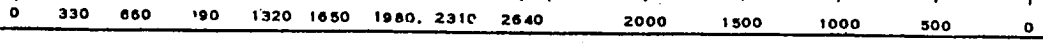

RECEIVED

SEP 25 1994

W. HOBBS
OFFICE

NEW MEXICO OIL CONSERVATION COMMISSION
WELL LOCATION AND ACREAGE DEDICATION PLAT

Form C-102
Exp. 1-1-82
Effective 1-1-65

All distances must be from the outer boundaries of the Section.

30-025-06198

Operator TEXACO Inc.		Lease New Mexico "H" State NCT-2		Well No. 26
Unit Letter C	Section 20	Township 20 South	Range 37 East	County Lea
Actual Footage Location of Well: 992' feet from the North line and 1654 feet from the West line Sec. 20				
Ground Level Elev. 3527'	Producing Formation Yates, Seven Rivers, Queen		Poo. Eumont-Yates, Seven Rivers, Queen	Dedicated Acreage: 320 Simultaneous Acres Dedication

1. Outline the acreage dedicated to the subject well by colored pencil or hachure marks on the plat below.
2. If more than one lease is dedicated to the well, outline each and identify the ownership thereof (both as to working interest and royalty).
3. If more than one lease of different ownership is dedicated to the well, have the interests of all owners been consolidated by communitization, unitization, force-pooling, etc?

Yes No If answer is "yes," type of consolidation _____

If answer is "no," list the owners and tract descriptions which have actually been consolidated. (Use reverse side of this form if necessary.) _____

No allowable will be assigned to the well until all interests have been consolidated (by communitization, unitization, forced-pooling, or otherwise) or until a non-standard unit, eliminating such interests, has been approved by the Commission.

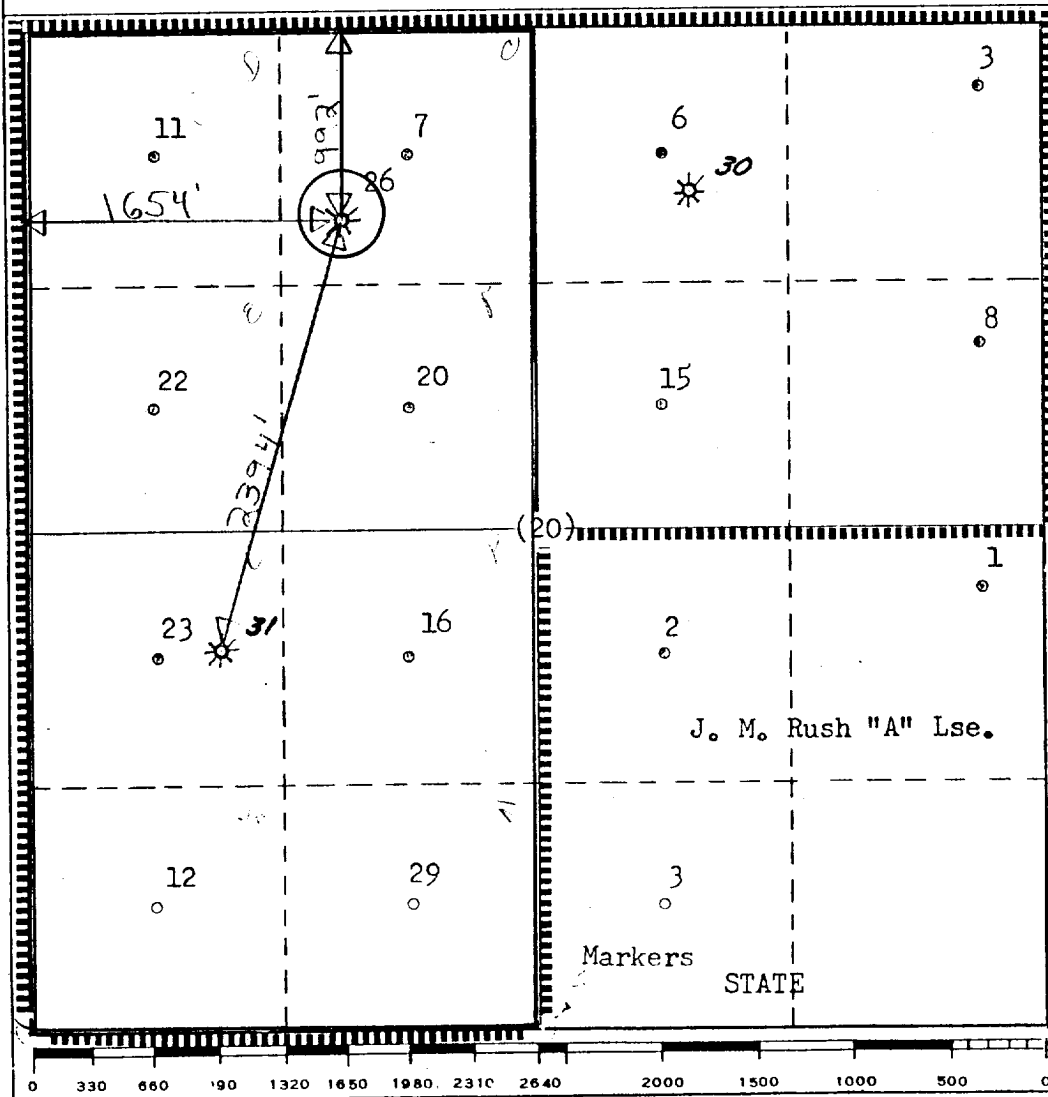

CERTIFICATION

I hereby certify that the information contained herein is true and complete to the best of my knowledge and belief.

B. L. Eiland
Name
B. L. Eiland

Position
Division Surveyor

Company
Texaco Inc.

Date
September 1, 1982

I hereby certify that the well location shown on this plat was plotted from field notes of actual surveys made by me or under my supervision, and that the same is true and correct to the best of my knowledge and belief.

Date Surveyed _____

Registered Professional Engineer and/or Land Surveyor

Certificate No. _____

J. M. Rush "A" Lse.

Markers STATE

DUPLICATE

NEW MEXICO

Gas Well Plat

OIL CONSERVATION COMMISSION

Date March 2, 1954

The Texas Company
Operator

State of N.M. (LieU) "H"
Lease (NCT-2)

26
Well No.

Name of Producing Formation Queen

Pool Eumont

No. Acres Dedicated to the Well 158.42

E = Eunice Oil Pool
M = Monument Oil Pool

SECTION 20 TOWNSHIP 208 RANGE 37E

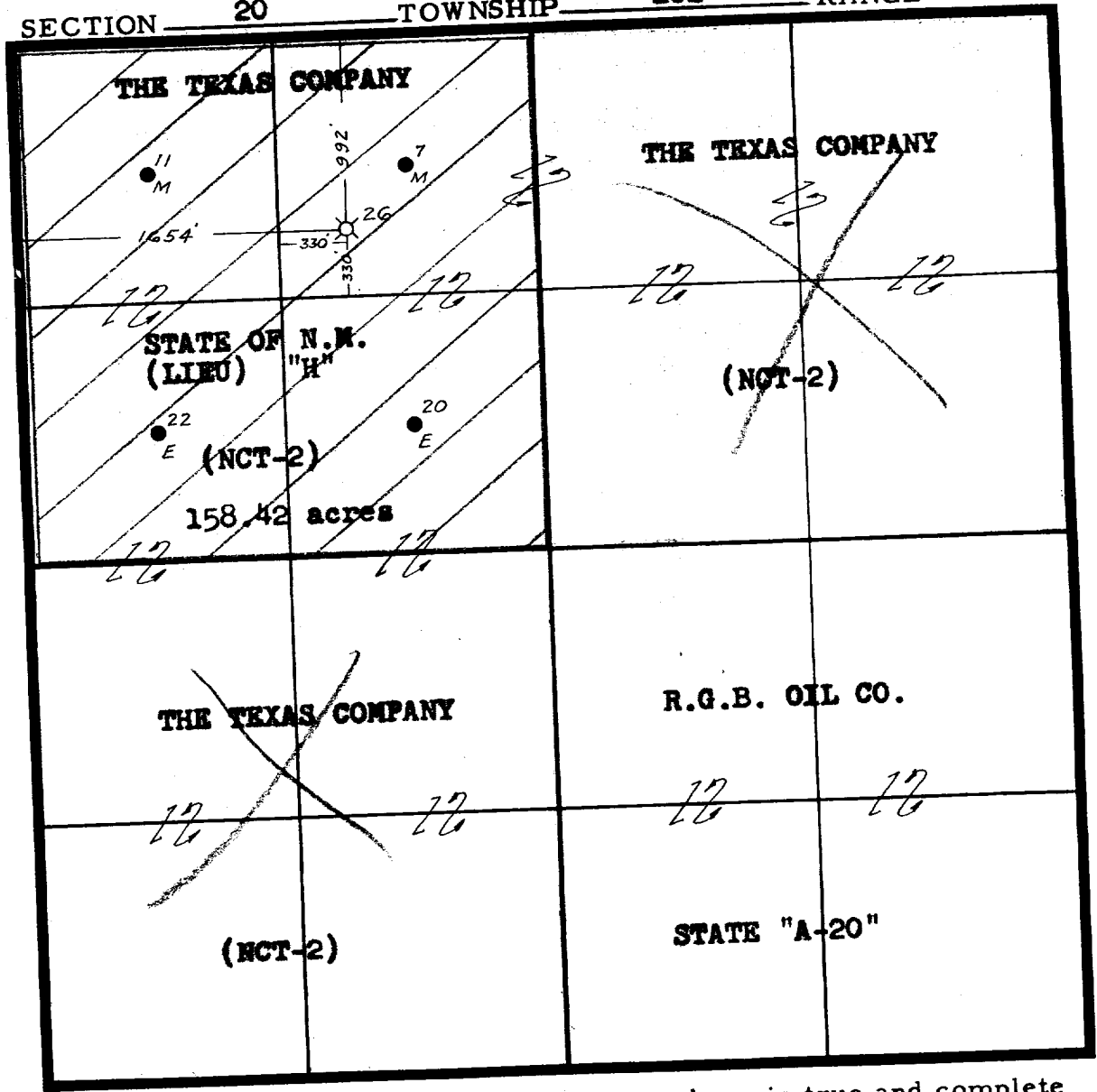

I hereby certify that the information given above is true and complete to the best of my knowledge.

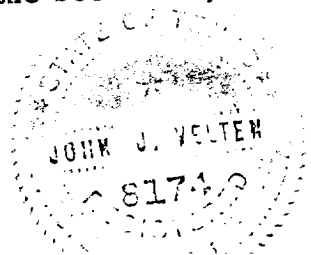

Name J. J. Veltan
 Position Div. Civil Engineer
 Representing The Texas Company
 Address P.O. Box 1720, Ft Worth, Tex

(over)

INSTRUCTIONS

1. Is this gas well a dual completion? Yes ___ No x
2. If the answer to Question 1 is Yes, are there any other dually completed wells within the dedicated acreage? Yes _____ No -

A separate plat must be filed for each gas well, outlining the area dedicated to such well and showing the location of all other wells (oil and gas) within the outlined area.

Mail in duplicate to the district office for the district in which the well is located.

NEW MEXICO
OIL CONSERVATION COMMISSION

Gas Well Plat

Date September 22, 1954

The Texas Company State of N.M. (Lieu) "H" 26
Operator Lease (NCT-2) Well No.

Name of Producing Formation Queen Pool Eumont Gas

No. Acres Dedicated to the Well 480

E = Eunice Oil Pool
M = Monument Oil Pool
Q = Queen in Eumont Gas Pool

SECTION 20 TOWNSHIP 20S RANGE 37E

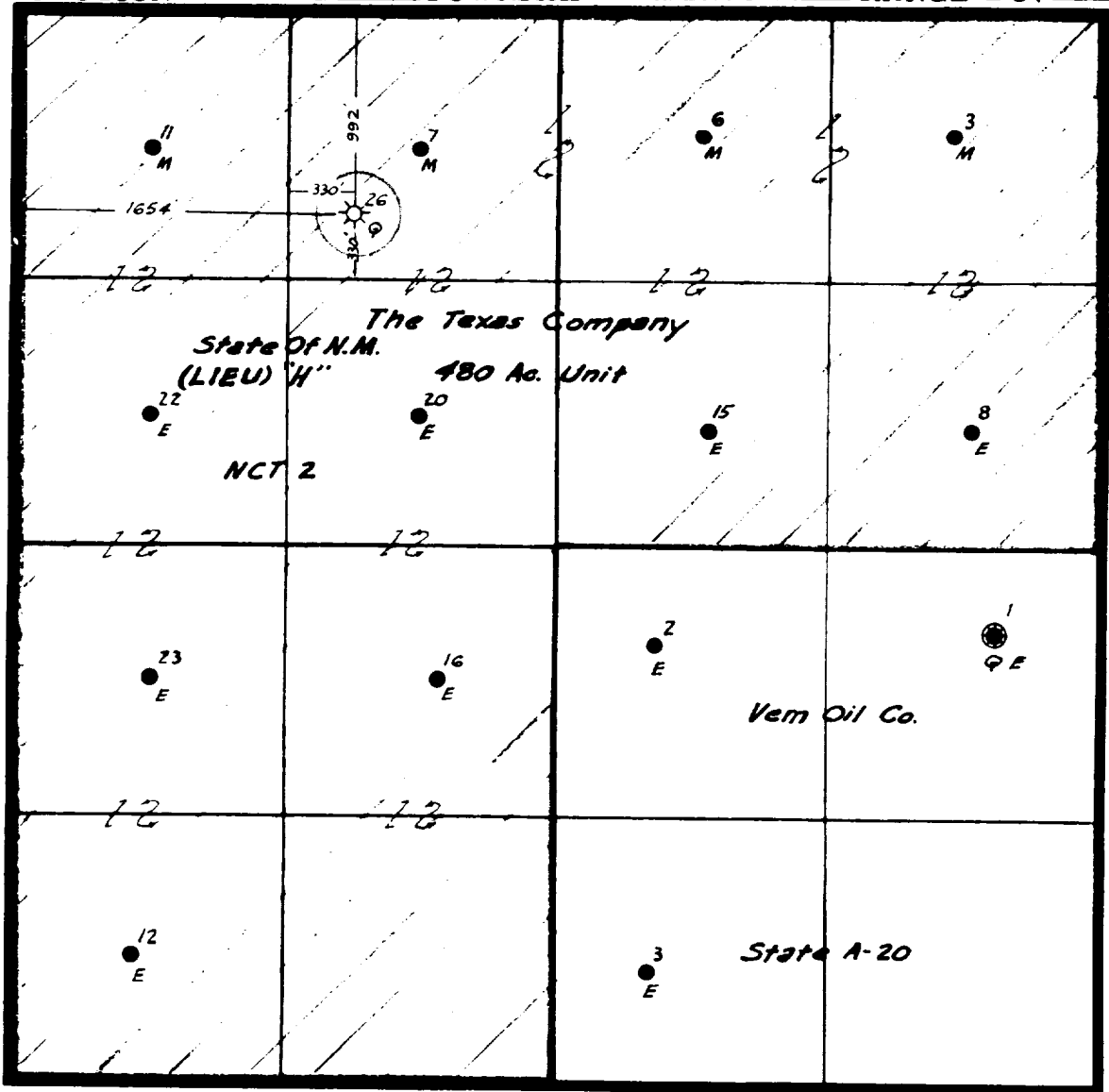

I hereby certify that the information given above is true and complete to the best of my knowledge.

Name J. J. Yellow
Position Division Civil Engineer
Representing The Texas Company
Address P. O. Box 1720, Ft. Worth, Tex

(over)

INSTRUCTIONS

1. Is this gas well a dual completion? Yes ___ No **x** ___
2. If the answer to Question 1 is Yes, are there any other dually completed wells within the dedicated acreage? Yes _____ No _____

A separate plat must be filed for each gas well, outlining the area dedicated to such well and showing the location of all other wells (oil and gas) within the outlined area

Mail in duplicate to the district office for the district in which the well is located.